In Two Parts—Complete 26 Pages

Part I—Telegraph-News Sheet—16 Pages

The Times

LOS ANGELES

Twenty-sixth Year

MINIMUM TEMPERATURES: Cleveland, 40; Knoxville, 42; Pittsburgh, 42; Chicago, 34; Kansas City, 34; St. Paul, 24; El Paso, 58; Tacoma, 48; LOS ANGELES, 53.

PER ANNUM, $9.00 | Per Month, 75 Cents, or 2 1-2 Cents a Copy.

TUESDAY MORNING, OCTOBER 29, 1907.

On All News Stands, Trains and Streets. | 5 CENTS

PHONES MAIN OR HOME 132

...y Bros.

South Broadway

NEW EVERY DAY

...argains and ...E OF THEM

...new lots of the Darlington Co. ...sale. Some offerings from the ...ment are electrifying. Read ...ds. for prices, etc.

... & HENDEE

...ABY SHOP"

... Broadway

... Toy Dep't.

...be sure and inspect ...ment. The entire 3d ... the display. Goods ...mas.

Art Goods Neckwear, Etc.

We teach all the new stitches and are showing an exquisite line of embroidered centers, doylies and pillow tops. Stamped goods a specialty. Dainty emb. stocks and collars and the new ties and bows.

...e Clothing

...g next to nothing you ...something wrong with ...are last years goods or ...ey only the better grade ...ren. It will pay. They ...and look better in the

... & HENDEE

...First Class Farming Land

... of vegetables. Also all varieties ... rainfall per annum. Climate ... Plenty running water. No ...

...r H. C. ARCHER, ... Los Angeles, Cal.

...Y PIANO

... Victor Talking Machines

... Company 345-347 S... Spring St...

Closing Out Carpets

...re closing out our entire carpet ... which offers a ... to hotel and rooming house keepers ... as well as home owners ... of carpets from the ... to the best goes at ... we reserve the carpets ... and see our patterns ... ey—it will pay you.

...ing ...hairs ...e Cut) ...9c

...k-Seat Dining Chairs $2.25 ...

"Just over the line from high rents and high prices"

THE WEATHER.

BRIEF REPORT.

...ECAST—For Los Angeles and ...: Fair; light west wind. For ... Francisco and vicinity: Fair; ... west wind. ...rise, 6:10; sunset, 5:04; moon ... 11:51 p. m. ...TERDAY—Maximum temperature ... deg.; minimum, 53 deg. Wind ... northeast; velocity, 4 miles; ... west; velocity, 8 miles. At ... the temperature was 56 deg.; ... cloudy. ...AY—At 2 a. m. the temperature ... deg.; partly cloudy. ... complete weather report, in... comparative temperatures, ... found on page 15, Part I.]

POINTS OF THE NEWS IN TODAY'S ISSUE OF The Times

INDEX.

...I.
...l Kills Russian Official.
...cess's Daughter Kidnaped.
...nibals Eat Famine Victims.
...ancial Conditions Again Normal.
...y State Elections Next Week.
...s of Middle West News.
...s of Pacific Slope States.
...mond Hitchcock Under Arrest.
... Romadke Raves in Her Cell.
...l the Sporting News of the Day.
...s Doll Hostage for Gas Bill.
... to Face His Accusers.
...ket Reports: Financial.
...ping: Realty Transfers.
...y in Brief: Vital Record.
...II.
...berites Try to Break Up Opera.
...rder's Office Bachelorless.
...lic Service: News of Courts.
... on Trail of Land Fraudists.
...e Editorial Page: Pen Points.
...sic and Topics of the Stage.
...y Always Sure of Its Water.
...airs in Los Angeles Society.
...s of Los Angeles County.
...her South Counties' News.
...ra City Tujunga Water.

SYNOPSIS.

...E CITY. Rabid unionites cause ...al of talented Italian musi... ruining grand opera perform-...Recorder Logan, as Cupid, tri... over bachelors in office; none ...Little mother's little dear res... by police....J. C. Henderson, ... from foreign tour, gives himself ... charges of fraud and perjury in [illegible] ... Ventura visitor....Mexican ...ists make another ineffectual ... to get out of jail....Company ... sell city its own water....Lit... tot finds fine home....Hun... thousand more asked in dam... Abbot Kinney's "cantos." ... railway proposed along ... to Owens Valley....Colorado ... wife who supposedly came ... with big draft....Scrapping ... skipper dragged into court. ...sul Louis reports theft of ... stamps....Woman returning ... from work stumbles over dead ... husband....Brick columns of ... collapses; three men slightly ...Counsel fighting to save Burr ... negro bellboy, accused of at... to murder....Massachusetts and ... societies begin winter meet-...Creditors expect to realize ... percentage on Le Sage stock. ...visors award contract for con... of half-mile of road near ... of the Angeles.

...HERN CALIFORNIA. Later ... from Ventura county fields in... that with continued dry ... large part of the unthreshed ... may be saved; loss in ...nica district estimated at 50 ... of the crop....Cars from Pas... Annandale Golf Club to be ... early in January....Foot ... Lompoc Valley man....Shoe ... put in operation at Wilming-...Pomona College engages in ... raising....Congregational pas... Long Beach would a rancher be. ... for Ontario in High School dis...fight....Town pump not so much ... Monrovia.

...IFIC SLOPE. Witness in Ford ... San Francisco gives prosecu... surprise when he declares ... actually show entry of money al... to have been used in bribery. ... and thirteen sailors, rescued ... almost dead, by Russians, ... San Francisco and report ex... treatment at Vladivostok. ...empted robberies at San Luis ... frustrated by daring of intended ...Oregon kidnaper caught in ... after exciting chase....Officers ... report on coast-defense militia ... including recommendations ... Governor.... encampments....Goldfield ... depot....Firebug makes das... attempt to burn ... chemical engine house at ...Fresno furnishes fourteen ... who will serve without ... on cruiser California. ... American boy beaten and ... point of death by seventeen ... laborers....Arizona man in... under Interstate Commerce act ... robbery of box car. ... at Fresno damages grapes, ... keeps up price of raisins. ... oil fire at Tucson. ... woman shot by a masked ... man who refuses to stop ... Angry foreigner at Seattle ... conductor in head because he ... on a crowded car.

...ERAL EASTERN. Mrs. Ro... woman "Raffles" and ... wife of ... secretary of Methodist ... denounces Chinese ... Act....Telegraph operators ... to get back to old ... held in twelve ... municipalities next ... Railroads centering in Chi... lop off privileges and ... not approved by Hepburn [illegible]

RUSSIAN TERRORISTS.

BEAUTIFUL GIRL KILLS GENERAL.

Fails to Carry Out Rest of Plot to Blow Up Police Station.

Czar's Director of Prisons Assassinated by "Executioner of Northern Flying Section of Social Revolutionists"—Destruction of Secret Police Aim of Conspiracy—Woman's Corsage Filled With Explosive.

[BY DIRECT WIRE TO THE TIMES.]

ST. PETERSBURG, Oct. 28.—[Exclusive Dispatch.] Mlle. Rigozinnikeva, a beautiful young woman of Perm Province and daughter of a teacher in the Imperial Conservatory of Music, today shot and killed Gen. Maximoffsky, director of the Czar's prisons, thereby carrying out the vengeance of the terrorists upon an official who had become detested for his cruel treatment of political prisoners.

Splendidly dressed and wearing rich jewelry, the young woman attended the weekly reception given by the general to official and aristocratic society. She waited quietly in the ante-room among a gaily dressed throng until it was her turn to be ushered into the general's private office.

Here the general stood, with his two aides and three secret service officers so disposed as to foil any attempt at assassination if it should be made.

SMILES, THEN SHOOTS.

Calmly walking up to the official, the girl, who attracted the attention of everybody in the room by her remarkable beauty, shook hands with a smile and made the usual complimentary remarks. Then she turned as if to leave the apartment.

Suddenly stopping not more than two yards from her intended victim, she pulled an automatic pistol from the folds of her dress and opened fire.

Before she could be seized she had sent seven bullets into the general's body. He fell forward on his face, virtually lifeless, for he died within a few minutes after arriving at the hospital, without having spoken a word.

SELECTED ASSASSIN.

The girl-assassin made no attempt to escape, but coolly surrendered and handed her empty revolver to the de[illegible] pointed to punish [illegible] for the frightful cruelties he has introduced into the prisons and his treatment of political prisoners on the same footing as ordinary criminals."

The assassination of Gen. Maximoffsky, apparently, was designed to be only a prelude to a greater act of desperation—probably the destruction of the secret police—which bureau has been the especial object of the terrorists for months.

When Mlle. Rigozinnikeva was taken to the Police Station she attempted to free her bound hands, and reached toward her breast.

EXPLOSIVE IN CORSAGE.

It was found that she carried inside her corsage a case containing thirteen pounds of high explosive, a charge powerful enough to blow the entire building and its occupants to pieces. Mlle. Rigozinnikeva's portrait is in that part of the police gallery marked "dangerous suspects;" nevertheless, she remained for three hours in Maximoffsky's reception-room unrecognized. She pretended that her mission there was to secure a better diet for her brother, who was sick in prison. It is understood she will be court-martialed this week.

Gen. Maximoffsky was sponsor for Gov. Borodulin of Akatui prison, Siberia, the jailor of Miss Spiridonova, a girl who was ill-treated by jail officials, and Borodulin recently was assassinated at Pakoff.

Col. Ivanoff, governor of the political prison at Viborg, who was assassinated in September, was another of Maximoffsky's instruments. The introduction of soldiers into the prisons to preserve discipline was one of the most detested measures of Maximoffsky.

SAVED BY SHIELD.

An attempt was made yesterday to assassinate Makhmud Bekoff, vice-governor of the political prison of Viborg. Several shots were fired at Bekoff, but they struck a portfolio containing a steel plate which he used as a shield.

An infernal machine was exploded on the railroad track today in an at[illegible] ...aged.

M. Khvost, an ex-social revolutionist member of the last Russian Parliament, for whom the police have been searching since the dissolution of that body, was arrested at Riga today, charged with being the leader of a robber band.

STATEHOOD.

NO GLAD HAND FOR OKLAHOMA

PRESIDENT TO SIGN PROCLAMATION AS MATTER OF DUTY.

Chief Executive So Informs Representatives from Prospective New State When He Tells Them That He Will Attach His Signature Saturday, November 16.

[BY DIRECT WIRE TO THE TIMES.]

WASHINGTON, Oct. 28.—[Exclusive Dispatch.] Oklahoma will become a State Saturday, November 16.

President Roosevelt fixed the date today when the State Constitution was presented to him by Gov. Frantz and Justice Clayton.

The appointments will have been announced before the proclamation is signed, so that the machinery of Statehood may begin punctually to grind the moment "T. Roosevelt" is written at the bottom of the parchment of proclamation.

No extended ceremonial attended the presentation of the much-disputed Constitution. When the President appeared at 11 o'clock in the Cabinet room, the chamber was filled with Oklahomans and those concerned in the disposition of the Constitution. As the President entered the chamber he recognized Gov. Frantz, who informed him he had come to present the Constitution adopted by the people of the proposed State. The President addressed his remarks directly to the Governor. His first sentence was: "My expectation was to sign the Constitution. I do not, however, mean by that, that I indorse many of the provisions. I simply consider it my duty under the enabling act."

However, he did not wish to be misunderstood on this point, and added: "I wish you to understand, however, that the overwhelming chances are that I will issue the proclamation."

A learned legal discussion followed between the lawyers as to whether the twenty days fixed in the enabling act for the President to issue his proclamation means twenty days including the day the Constitution was presented. The learned judges held that it did not.

"That means three weeks from today, or Monday, November 18," said the President, consulting the calendar. But then, as if to make assurance doubly sure, he said: "I will issue the proclamation Saturday, November 16."

CHOLERA ON STEAMER.

HONGKONG, Oct. 28.—[Exclusive Dispatch.] The British steamer Hong Bee, from Singapore, has been quarantined at this port on account of having cholera aboard.

During the voyage thirty-nine deaths from the disease occurred.

COAST DEFENSE.

MAKE REPORT ON MILITIA.

OFFICERS SAY COAST DEFENSE TESTS WERE GOOD.

Soldiers Wear Out Pair of Shoes in Exercises—Commandant at Fort Baker Asks That Fifth Regiment Be Assigned to Him—General Conduct Excellent.

[BY DIRECT WIRE TO THE TIMES.]

WASHINGTON, Oct. 28.—[Exclusive Dispatch.] Officers commanding at the joint coast-defense exercises held in California, July 5-20, have just made their report to Gen. Munoy, Chief of Artillery.

It is noted as worthy of special comment that every soldier participating wore out a pair of shoes and developed such an enormous appetite that regular army rations proved insufficient. The commissary was called on to sell additional food to the hungry militiamen.

The report recommended that in the future an additional suit be issued.

Lieut.-Col. A. Slaker, commandant at Fort Baker, recommends that in the future the Fifth Regiment, complete, be assigned to him to work out tactical problems, and that as much target practice as possible be held during the encampment.

Two companies asked permission to study artillery work Saturdays and Sundays between encampment. Col. Slaker approves the requests. The unanimous opinion is that the exercises were successful, and there is no dissent from the praise given the militiamen, who are reported to have shown commendable interest in their work, especially in that pertaining to the artillery.

There was no disorder, and no drunkenness.

The militia was found deficient in the use of small firearms, and the officers were of little use, not having had the instructions and drill requisite to fit them for artillery work, in which, however, they showed deep interest.

Concerning the privates, however, Lieut.-Col. T. Marsh said that with some work they would generally be equal to regulars. He suggests that next year the bands should be left at home, and that the tents should have floors, and be heated.

Maj.-Gen. W. Gatchell, commanding at Fort Rosecrans, reports that all organizations were far below their maximum strength; that there were no accidents and no friction between commands; that the militia was enthusiastic and learned rapidly, and that he wants a whole regiment for future exercises.

It was generally recommended by all officers that exercises be held either earlier or later in the year to insure a better attendance.

FORCED FROM RESPONSIBLE POSITIONS IN BANKS.

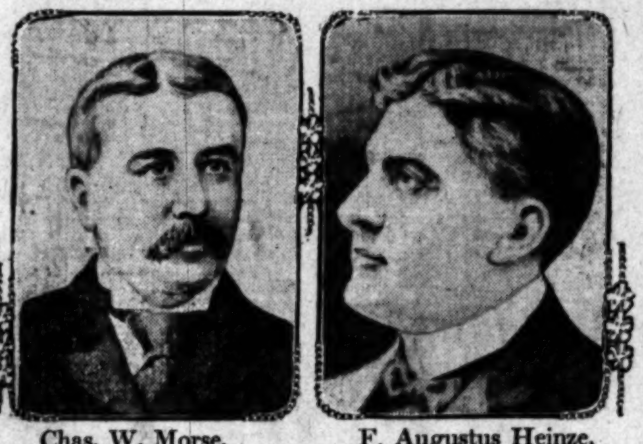

Chas. W. Morse. F. Augustus Heinze,

Two New York financiers who have suffered in prestige and pocket from the recent financial crisis.

FINANCIAL.

CONDITIONS ARE FAST BECOMING NORMAL.

No Runs Develop in New York, and Indications Are Favorable for Resumption by the Suspended Banks. Gold Importations Begin.

[BY THE ASSOCIATED PRESS—P.M.]

NEW YORK, Oct. 28.—The principal events in the financial district today indicated that the worst of the crisis was over and that conditions were settling down to normal.

There were no further bank suspensions, and reports were favorable for the resumption of most of the banks which closed temporarily last week.

The engagement of $17,750,000 in gold from Europe for importation to New York was followed by the sensational announcement of the sales of American copper abroad, which will further increase the tide of foreign money to this country to an aggregate of over $25,000,000.

This, with the rapid rise of good securities on the stock exchange, in some cases as much as 4 and 5 per cent., and the policy of the trust companies not to [illegible] among the public at large.

CHECK SYSTEM SATISFACTORY.

Runs upon banks especially ceased, partly because of recognition that they were unnecessary and unjustifiable and partly because of the policy adopted to pay large checks only in certified checks in depository banks.

This system of payment worked no apparent hardship and it was the cause of very little protest. Small checks were paid promptly in currency, and larger amounts where it was demonstrated currency was required for purposes other than hoarding.

One of the sensational features of the day was the remarkable development in the copper trade. The United States Metals Selling Company reported a sharp advance in prices. Copper which they would have gladly sold ten days ago at 12½ cents commanded 13½ to 13¾ cents a pound today. During October the sales of this company had been between 80,000,000 and 90,000,000 pounds of copper. The bulk of sales have been for export, so that up to tonight it is estimated that on the foreign deliveries during November and December there will be a return exceeding $8,000,000 in gold. Sales by the other copper interests have been proportionately large.

DEPOSITS OVER WITHDRAWALS.

When the banking day was ended, it was announced at the Trust Company of America that the deposits during the day had exceeded the withdrawals by $296,000, and that the company had been able to collect $223,000 of outstanding loans, so that the net increase of the day's business was $519,000.

There was a distinct diminution of the run on the Lincoln Trust Company. Less than fifty depositors were in line all day.

The run on the Colonial branch of the Trust Company of America, which is the largest branch of the institution, has ended.

Reports from trust companies from all over the city late today state that normal conditions obtain and that incipient runs on several minor companies had failed to develop.

The importation of $17,750,000 in gold, largely from London, is having a moral effect almost as important as its direct influence. It means that credit can be sustained under the 25 per cent. reserve law to the amount of $68,000,000, and that the banks will be in a position to keep their cash reserves intact, even against a considerable demand.

EUROPEANS NOT WORRIED.

The fact that exchange rates return so quickly in favor of this country and that the gold was so readily obtained is accepted as an indication that solvency of American financial institutions is not questioned in Europe.

The news that American securities opened considerably higher in London than on Saturday proved an encouragement to the stock market in New York. The gold stock of the country is already more than twice that which was available in 1893, even according to liberal estimates of the amount in circulation at that time. The gold stock then dropped below $600,000,000. It is now in excess of $1,500,000,000.

The treasury has in circulation free gold not covered by gold certificates to the amount of almost $250,000,000, or five times its resources for protecting the public credit in 1896.

At a meeting held this afternoon the Executive Committee of the Merchants' Association of New York by [illegible] for the important parts they played in saving the financial situation.

CERTIFICATES.

SAN FRANCISCO FOLLOWS SUIT.

CLEARINGHOUSE ADOPTS PLAN IN EFFECT ELSEWHERE.

Certificates Are Issued by Association, and Despositors Who Seek to Withdraw More Than Hundred Dollars in Cash Are Asked to Take Cashier's Checks.

[BY THE ASSOCIATED PRESS—P.M.]

SAN FRANCISCO, Oct. 28.—The following statement was issued tonight by the San Francisco Clearinghouse Association through its President, Homer S. King:

"San Francisco has taken the same action through its clearinghouse as that taken by the banks in the Eastern centers. At a meeting of the Association held today it was resolved to issue clearinghouse certificates and put the financial business of the city on what has come to be called a clearinghouse basis. To carry this into effect, it was decided further that they should follow the methods in vogue in New York, Chicago and in all the business centers of the country, making no payments in coin except for the reasonable and clearly legitimate needs of business.

"Checks received by members of the community in regular course of business should be deposited as usual, each in his own bank, and they will be redeemed through the clearinghouse just as they always are, except that the clearinghouse balances between banks will be settled by certificates instead of gold.

"Checks, when presented over the counter for collection, will be certified 'payable through the San Francisco Clearinghouse,' and then may be regularly used for all payments. Such checks will be freely accepted on deposit at the counters of the other banks or in payment of amounts due the latter. They will also answer for payment of bills, and in short, pass current as money. Such checks, under

(Continued on Fourth Page.)

CANNIBALISM.

VICTIMS OF FAMINE EATEN BY SURVIVORS.

[BY DIRECT WIRE TO THE TIMES.]

ST. JOHNS (N. F.) Oct. 28.—[Exclusive Dispatch.] Owing to the severely cold weather and scarcity of game, many Eskimos in the Ungava Bay district and on the shores of Hudson Straits have perished from starvation, and the survivors have been forced to cannibalism to sustain life, according to Rev. Mr. Stewart, an Anglican missionary, who has just returned from there.

Recently the crew of a Newfoundland vessel, which was in Ungava Bay, discovered thirty skeletons lying unburied on the beaches. It is supposed that these were the remains of some of the victims of the famine. The entrance to Ungava Bay and Hudson Strait from the Atlantic Ocean is through McLean Strait, and Gray Strait at the northerly extremity of Labrador, and about 1000 miles northwest of St. Johns, N. F. The only settlements are George's River, at the mouth of the George's River, in the southeast corner of Ungava Bay, and a station of the Hudson Bay Company, at the mouth of the White River, about seventy-five miles west of George's River.

"AFFINITY COCKTAIL."

Newest Drink on Broadway Puts Rosy Hue on the Surroundings.

[BY DIRECT WIRE TO THE TIMES.]

NEW YORK, Oct. 28.—[Exclusive Dispatch.] "The affinity" is the name of the newest cocktail on Broadway. This is the way they make it along the Great White Way:

One teaspoonful of powdered sugar, one dash of orange bitters, one jigger of Scotch whisky, one-half jigger of Italian Vermouth. Stir in cracked ice until thoroughly blended and cooled, then drink, and——

Well, then the pianola sounds as good as the symphony orchestra. The second one convinces you that trust companies and savings banks are solvent, and you want to put your money back.

If you take three it seems like summer, otherwise you would buy your wife—or the affinity—a new fur coat. Then it's time to stop.

OUTRAGE.

JAPS BEAT AND STONE YOUTH.

AMERICAN BOY ASSAULTED AT FRESNO CAMP.

Victim Lying at Point of Death. Seventeen Orientals, It Is Said, Attack Without Provocation—Physicians Fear for Recovery—Feeling Runs High.

[BY DIRECT WIRE TO THE TIMES.]

FRESNO, Oct. 28.—[Exclusive Dispatch.] Guy Stoeffer, son of C. T. Stoeffer, a prominent Del Rey vineyardist, is lying at death's door, as the result of an assault by a crowd of Japanese.

The community is much excited, as the Japanese, it is declared, had absolutely no cause.

The officers have with difficulty prevented a riot as a result of the outrage.

A party of Japanese had improvised a wrestling ring at a Japanese camp near Del Rey, and it was here that the attack was made.

Young Stoeffer, who is 19 years old, sauntered up to the ring with a companion to inspect it. Without the slightest warning, he says, a young Jap rushed out from the camp and made some threats. Words followed, and then a tussle between the two began.

Stoeffer is physically strong, and was able to defend himself until sixteen other Japs rushed to the aid of their companion.

The boy was stoned and beaten nearly to death. When finally rescued, he was carried home bruised and bleeding. He vomited quantities of blood, and the physicians believe there is a clot on the brain, which will result fatally.

Seventeen Japanese have been placed under arrest, and were confined last night in a box car at Sanger.

A race riot was threatened atthe time of the arrest, and the entire community is enraged.

"SITUATION" AVERTED.

Prince Buelow, in Carefully-Worded Statement, Tells Why He Will Not Go to England.

[BY DIRECT WIRE TO THE TIMES.]

BERLIN, Oct. 28.—[Exclusive Dispatch.] That Prince Buelow's carefully worded statement in the official columns of the Norddeutsche Allgemeine Zeitung, explaining why he will not accompany the Kaiser on the latter's forthcoming visit to England, adroitly averts a situation which might have been embarrassing, is the belief of many well-informed Germans.

They assert that considering the unfriendly attitude in the past of the British public and especially the recent discourteous expressions of the London Times, it would have been highly inexpedient for the Chancellor to participate in a trip ostensibly intended to promote amity and good will.

TO RUSSIAN PARLIAMENT.

Over Three Hundred Members of Lower House Elected During Two Days' Balloting.

[BY THE ASSOCIATED PRESS—P.M.]

ST. PETERSBURG, Oct. 28.—As a result of two days' balloting, 327 members of the lower house of the Russian Parliament have been chosen.

They are divided as follows: 150 Conservatives; 98 Octoberists and moderates; 41 Cadets and 29 Radicals.

DRYNESS IN ALABAMA.

Jefferson County Is Carried for Prohibition by About Fifteen Hundred Majority.

[BY THE ASSOCIATED PRESS—P.M.]

BIRMINGHAM (Ala.) Oct. 28.—Jefferson county, after one of the hottest campaigns in its history, has gone dry.

While it is impossible tonight to give the majority, indications are it will be 1500 for prohibition.

SUSPECTS GO TO MONTANA.

SPOKANE, Oct. 28.—Charles McDonald and Edward Smith, arrested for the Great Northern hold-up at Rondo, Mont., were taken to Montana last night. The money recovered, $14,395, was forwarded to Montana. The men will be tried at Kalispel.

MYSTERY.

GIRL HELD CAPTIVE.

Daughter of Princess Kidnaped.

Miss Barbara Lapotkhin Mysteriously Vanishes at a London Theater.

Note from Her Says She Is Imprisoned in Cellar, and Will End Life.

Russia Urges Every Effort to Locate Her—Police Are Entirely Baffled.

[BY THE ASSOCIATED PRESS—P.M.]

LONDON, Oct. 28.—Barbara Lapotkhin, daughter of Alexander Lapotkhin, ex-Governor of Revel, and whose mother is a Russian princess, has mysteriously disappeared in London.

All the resources of the Russian Embassy and of Scotland Yard are being employed to trace her. Miss Lapotkhin is 18 years old, and was visiting London with her younger sister, in charge of an English governess, Miss Russell.

The trio went to the Aldwych Theater, October 24. In coming out Miss Lapotkhin became separated in the crowd from her companions, and has not since been seen.

The case was immediately reported to the police, and the Foreign Office, acting upon the urgent request of the Russian government, ordered that no effort be spared in the search for the missing girl.

Since Miss Lapotkhin disappeared, the governess has received a note in a handwriting which she recognizes as Barbar's saying that she had been kidnaped outside the theater, and was now a prisoner in the cellar of a house in the northwest part of London, the address of which she did not know.

The girl added that she was wounded and suffering so severely that she intended to poison herself.

M. Lapotkhin has been director of the police department in Russia, and Miss Russell suggests that revolution[illegible] planned the kidnaping, with the object of bringing her father within their reach. He is now on his way to London.

The Russian officials here are inclined to the belief that the girl was carried off for the purpose of blackmail.

The police are nonplussed. They say they are unable to imagine how a woman 18 years old could be carried off against her will in the crowded precincts of a theater.

HAZING.

CHAIN "SOPHS" UP TO TREES.

MISSOURI COLLEGE CLASSES IN SERIOUS CLASH.

Twenty Seniors of Rollo School of Mines Dragged from Beds and Tied Up Over Night, Half Frozen. Later Freshmen Are Fettered and Marched Through Streets.

[BY DIRECT WIRE TO THE TIMES.]

ROLLO (Mo.) Oct. 28.—[Exclusive Dispatch.] As a result of a bitter class rivalry of several weeks' standing, twenty sophomores of the Missouri School of Mines were captured shortly after midnight, taken from their rooms half clad, and chained to trees on the campus of the school, where they were found at 6 o'clock this morning, half dead from exposure.

After they were released, the sophomores organized and took seventy-five freshmen prisoners, tied them together with ropes and chains, and marched them today to the postoffice to the music of the school band.

The sophomores refused to release their rivals until they wrested an agreement from them to adhere to a set of rules mapped out by the sophomores.

There was not a pupil in the school building this morning at the hour of opening, and Dr. L. E. Young, director, ordered a half-day suspension.

Dr. Young appealed to the sophomores to release their prisoners, agreeing to take them all back without punishment if they complied promptly.

He also offered them the forenoon as a half-holiday, but they refused to agree to any arrangement which precluded a complete surrender on the part of the freshmen.

The trouble arose principally over the demand of the sophomores that the freshmen appear at the school in green caps with yellow buttons. The rule as to the caps was to become effective today.

The sophomores ordered 100 of the caps, and they insisted that the freshmen must wear them.

The freshmen have signed an agreement.

Late yesterday, by some means, the freshmen learned of the intention of the sophomores, and set about at midnight to forestall them. Most of the sophomores were in bed, and they were not given time to dress completely.

One sophomore, "Red" Barrett, resisted, and after a desperate struggle, put twenty freshmen to flight.

Last week the sophomores issued a pamphlet attacking the freshmen and applying uncomplimentary names. This was partially the cause of the trouble.

The sophomores tonight celebrated their victory with a barbecue near the campus.

BATTLES OF BALLOTS.

ELECTIONS IN MANY STATES.

Numerous Contests Will Be Decided Next Week.

Governors Will Be Chosen in Some Commonwealths.

Several Municipal Fights Attract Attention.

[BY DIRECT WIRE TO THE TIMES.]

NEW YORK, Oct. 28.—[Exclusive Dispatch.] There will be elections in twelve States one week from tomorrow. In Massachusetts, Rhode Island, Maryland, Mississippi, and Kentucky, a Governor and other State officers are to be chosen; in New Jersey, a Governor only; in New York, two Associate Justices of the Court of Appeals; in Pennsylvania, a State treasurer, and in Nebraska a railroad commissioner and two regents of the State university. In Ohio, Utah and California, municipal officers are to be selected, while in New York county a number of Judges and a Sheriff are to be voted for.

The Prohibitionists have a State ticket in all the States except Maryland and Mississippi, and city tickets in Cleveland and Cincinnati, but not in San Francisco or Salt Lake.

The Socialists also have tickets in all the States except Mississippi and Maryland, and city tickets in Cincinnati, Cleveland and Salt Lake, but not in San Francisco.

The Socialist-Labor Party has tickets in Kentucky, Massachusetts and New Jersey, while Union Labor made nominations for city officers in San Francisco.

There is only one ticket—the Democratic—in Mississippi, and the result, of course, is not doubtful.

DEMOCRATS DIVIDED.

In Massachusetts there are ten tickets, five being divided among Democrats, who are engaged in a factional fight with the State delegation to the National Democratic Convention next year in prospective. The Ballot Law Commission decided that Henry M. Whitney was the nominee for Governor.

In Nebraska the Democrats and Populists fused on the officials to be voted for throughout the State.

In Maryland there will be a straight contest between the Democrats and the Republicans, only the two parties having made nominations for State officers. In addition to these, a House of Delegates and one-half of the State Senate are to be elected. The next Legislature will choose two United States Senators—one to fill the unexpired term of the late Arthur T. Gorman and the other to take the place of Senator Rayner. The Republicans adhere to the old plan of Senatorial election, but the Democrats are to put into effect a new senatorial primary plan, which requires every member of the Legislature to vote for the candidate receiving the highest vote in his district. The senatorial primaries, so far at least as the Democrats are concerned, will hereafter be a part of the regular elections in Maryland. Four aspirants for the long term will be voted for November 5, the candidate for the short term having no opposition.

LOCAL FIGHTS INTERESTING.

The local elections, particularly in New York county, Cleveland, Cincinnati, Salt Lake and San Francisco, are of particular interest this year.

In New York county the Republicans and the Independence League (Hearst) forces have fused on the county ticket, which is made up of a number of court justices and a sheriff. This gives unusual interest to the contest, although the Republicans named the head of the ticket, M. Linn Bruce, for justice of the Supreme Court, the most important office; that of Sheriff went to the Independence League, whose nominee, Maxmillian F. Ihmsen, has been William R. Hearst's campaign manager in several campaigns. Of the ten judges nominated, the Republicans named five and the Independence League the others. Opposed to Ihmsen on the Democratic ticket is Thomas F. Foley, Democratic leader of the Second Assembly District, and a well-known figure in East Side politics, while James W. Gerard heads the Democratic ticket for justice of the Supreme Court. Soon after the nominations were made, Mayor McClellan, who had been opposed to the present Tammany machine, announced that he would support the Democratic ticket against the Republican-Hearst combine.

HOT MUNICIPAL FIGHTS.

In Cleveland, Congressman Theodore E. Burton is contesting the Mayoralty with Tom L. Johnson, who is understood to be the representative of William J. Bryan in Ohio, and to indorse Bryan's views on the subject of public utilities.

There are four tickets in Salt Lake City, the American or Anti-Mormon party having made nominations for local offices, as have the Republicans, Democrats and Socialists.

In San Francisco the Democrats and the Good Government forces have combined and nominated the present Mayor, who is opposed by a Republican, as well as Union Labor, Socialist candidates and the fight is decidedly lively.

In Cincinnati there is a triangular contest—Dempsey, Democrat, being opposed by Frank Pfaff, elected Vice-Mayor two years ago on the same ticket with Dempsey, and by Col. Leopold Markbreit, the veteran German editor. Pfaff heads the City Party ticket, which includes several Democratic nominees, and Markbreit is the Republican candidate.

Following are the State tickets:

KENTUCKY.

Democratic—
Governor, S. W. Hager.
Lieutenant-Governor, South Trimble.
Attorney-General, John K. Hendrick.
Auditor, Henry M. Bosworth.
Treasurer, Ruby Laffoon.
Secretary of State, Hubert Vreeland.
Superintendent Public Instruction, M. O. Winfrey.
Commissioner of Agriculture, J. M. Newman.
Clerk Court of Appeals, John B. Chenault.

Republican—
Governor, Augustus E. Willson.
Lieutenant-Governor, William H. Cox.
Attorney-General, James Breathitt.
Auditor, Frank P. James.
Treasurer, Edwin Farley.
Secretary of State, Ben L. Bruner.
Superintendent Public Instruction, John G. Crabbe.
Commissioner of Agriculture, Merrel C. Rankin.
Clerk Court of Appeals, Napier Adams.

Prohibition—
Governor, L. L. Pickett.
Lieutenant-Governor, P. H. Fields.
Attorney-General, Wayne Cooper.
Auditor, O. T. Wallace.
Treasurer, J. P. Easley.
Secretary of State, C. A. Singer.
Superintendent Public Instruction, B. F. Haynes.
Commissioner of Agriculture, A. W. Carpenter.
Clerk Court of Appeals, no nomination.

Socialist—
Governor, Claude Andrews.
Lieutenant-Governor, Lucian V. Rule.
Attorney-General, F. E. Seeds.
Auditor, Daniel C. Kisner.
Treasurer, Henry Parton.
Secretary of State, Walter Lanfersiek.
Superintendent Public Instruction, James Pocock.
Commissioner of Agriculture, Dallas Lamb.
Clerk Court of Appeals, H. C. Kundert.

Socialist-Labor—
Governor, J. H. Arnold.
Lieutenant-Governor, James Doyle.
Attorney-General, L. Kleinhans.
Auditor, Emil Guth.
Treasurer, James O'Hearn.
Secretary of State, Albert Schmutz.
Superintendent Public Instruction, Louis Fleischer.
Commissioner of Agriculture, H. Ulrich.
Clerk Court of Appeals, no nomination.

MARYLAND.

Democratic—
Governor, Austin L. Crothers.
Comptroller, Joshua W. Hering.
Attorney-General, Isaac L. Straus.
Clerk Court of Appeals, Caleb C. Magruder.

Republican—
Governor, George R. Gaither.
Comptroller, J. H. Baker.
Attorney-General, Hammond Urner.
Clerk Court of Appeals, Thomas Parran.

MASSACHUSETTS.

Republican—
Governor, Curtis Guild, Jr.
Lieutenant-Governor, Eben S. Draper.
Secretary of State, William M. Olin.
Treasurer, Arthur B. Chapin.
Auditor, Henry E. Turner.
Attorney-General, Dana Malone.

Independent Citizen—
Governor, Henry M. Whitney.
Lieutenant-Governor, George A. Schofield.
Secretary of State, Odilon Z. E. Charest.
Treasurer, Daniel F. Doherty.
Auditor, Joseph A. Conry.

Anti-Merger (Bartlett)—
Governor, Charles W. Bartlett.
Lieutenant-Governor, James T. Cahill.
Secretary of State, Thomas T. Riley.
Treasurer, William P. Connery.
Attorney-General, Harvey H. Pratt.
Auditor, Daniel L. Shea.

Democratic (Whitney—
Governor, Henry M. Whitney.
Lieutenant-Governor, George A. Schofield.
Secretary of State, Odilon Z. E. Charest.
Auditor, Joseph A. Conry.

Democratic (Bartlett)—
Governor, Charles W. Bartlett.
Treasurer, William P. Connery.
Auditor, Daniel L. Shea.
Attorney-General, Harvey H. Pratt.

Independence League—
Governor, Thomas L. Hisgen.
Lieutenant-Governor, E. Gerry Brown.
Secretary of State, Dennis J. King.
Treasurer, Edward J. Cantwell.
Auditor, Thomas E. Finnerty.
Attorney-General, William N. Osgood.

Prohibition—
Governor, Hervey S. Crowell.
Lieutenant-Governor, Jonathan S. Lewis.
Secretary of State, Solon W. Bingham.
Treasurer, Edward Kendall.
Auditor, James T. Pease.
Attorney-General, Allen Coffin.

Socialist—
Governor, John W. Brown.
Lieutenant-Governor, Robert Lawrence.
Secretary of State, John Hall, Jr.
Auditor, George G. Hall.
Attorney-General, John McCarty.
Treasurer, Charles G. Hitchcock.

Socialist-Labor—
Governor, Thomas F. Brennan.
Lieutenant-Governor, Walter J. Hoar.
Secretary of State, Arthur E. Reimer.
Treasurer, Albert Barnes.
Auditor, Hoac Claudino.
Attorney-General, Gilbert G. Smith.

MISSISSIPPI.

Democratic—
Governor, E. F. Noel.
Lieutenant-Governor, Luther Manship.
Secretary of State, J. W. Power.
Auditor, E. J. Smith.
Treasurer, George R. Edwards.
Insurance Commissioner, T. M. Henry.
Superintendent of Education, F. C. Powers.
Land Commissioner, E. W. Nail.
Clerk Supreme Court, George C. Myers.
Commissioner of Agriculture, W. E. Blakeslee.
Revenue Agent, Wirt Adams.
Attorney-General, R. V. Fletcher.
Railroad Commissioners, John A. Webb, J. C. Lee, W. R. Scott.
Penitentiary Tustees, W. A. Montgomery S. C. Smith, LeRoy Taylor.

NEBRASKA.

Republican—
Justice Supreme Court, Moneah B. Reese.
Railroad Commission, Henry T. Clarke, Jr.
Regents State University, Charles B. Anderson, George Coupland.

Fusion (Democrat and Populist)—
Justice Supreme Court, George L. Loomis.
Railroad Commissioner, no nomination.
Regents State University, John L. Sundean, R. J. Millard.

Prohibition—
Justice Supreme Court, Julian D. Graves.
Railroad Commissioner, Samuel Lichty.
Regents State University, John H. von Steen, no nomination.

Socialist—
Justice Supreme Court, Lucian Stebbins.
Railroad Commissioner, E. F. McClure.
Regents, State University, George C. Porter, J. N. Carter.

NEW JERSEY.

Republican—
Governor, John Franklin Fort.

Democrat—
Governor, Frank S. Katzenbach, Jr.

Prohibition-Independent Citizens' League—
Governor, Rev. John R. Mason.

Socialist—
Governor, Frederick Krafft.

Socialist-Labor—
Governor, John C. Butterworth.

NEW YORK.

Republican—
Associate Judges, Court of Appeals, Edward T. Bartlett (R.,) Willard Bartlett (D.)

Democratic—
Associate Judges, Court of Appeals, Willard Bartlett (D.,) Edward T. Barrett (R.)

Independence League—
Associate Judges, Court of Appeals, Ruben Robie Lyon, John T. McDonough.

Prohibition—
Associate Judges, Court of Appeals, Coleridge A. Hart, Erwin J. Baldwin.

Socialist—
Associate Judges, Court of Appeals, Thomas Crimmins, Thomas A. Hopkins.

Justices of the Supreme Court, Second Judicial District, Democratic, Republican and Independence League, William J. Gaynor; Socialist, Louis B. Bondin; Socialist-Labor, Timothy Walsh; Prohibition, Harold D. Watson.

Seventh District, Republican, Samuel Nelson Sawyer; Democratic, John D. Abbott.

Eighth District, Republican, Democratic and Independence League, Charles D. Wheeler; Socialist, Albert L. Purdy.

PENNSYLVANIA.

State Treasurer—
Republican, John O. Sheatz.
Democrat, John G. Harman.
Prohibition, M. H. Stevenson.
Socialist, Samuel Clark.

RHODE ISLAND.

Republican—
Governor, Frederick H. Jackson.
Lieutenant-Governor, Ralph C. Watrous.
Secretary of State, Charles P. Bennett.
Attorney-General, William B. Greenough.
General Treasurer, Walter A. Read.

Democratic—
Governor, James H. Higgins.
Lieutenant-Governor, Charles Sisson.
Secretary of State, Robert Grieve.
Attorney-General, Edward N. Sullivan.
General Treasurer, John B. Archambeault.

Prohibition—
Governor, Louis E. Remington.
Lieutenant-Governor, James E. Case.
Secretary of State, Frederick T. Jencks.
Attorney-General, Cassius L. Kneeland.
General Treasurer, John W. P. King.

Socialist—
Governor, William H. Johnson.
Lieutenant-Governor, James R. Allen.
Secretary of State, John F. Fletcher.
Attorney-General, Frederick Hurst.
General Treasurer, H. F. Thomas.

NEW YORK COUNTY.

Fusion (Republican and Independence League.)
Justice, Supreme Court, M. Linn Bruce (R.)
Justices, General Sessions, Charles S. Whitman (D.,) Melvin G. Palliser (I. L.,) Nathan Vidaver (I. L.)
Judges, City Court, William H. Wadhams (R.,) Douglas Mathewson (R.,) Isidore Wasservogel (R.,) H. C. S. Stimson (I. L.,) James A. Donegan (I. L.,) Edwin S. Merril (I. L.)
Sheriff, Max F. Ihmsen (I. L.)

Democratic—
Justice, Supreme Court, James W. Gerard.
Justices, General Sessions, Edward Swann, James T. Malone, Joseph F. Mulqueen.
Judges, City Court, Edward F. O'Dwyer, John H. McCarthy, John V. McAvoy, Alexander Finelite, Thomas F. Donnelly, Peter Schmuck.
Sheriff, Thomas F. Foley.

CINCINNATI.

Mayor—
Republican, Leopold Markbreit.
Democratic, Edward J. Dempsey.
City Party, Frank L. Pfaff.
Prohibition, John Robertson.
Socialist, Nicholas Klein.

CLEVELAND.

Mayor—
Republican, Thomas E. Burton.
Democratic, Tom L. Johnson.
Socialist, Linous Cheyney.

SAN FRANCISCO.

Mayor—
Republican, Daniel A. Ryan.
Democratic and Good Government League, Edward R. Taylor.
Union Labor, Patrick H. McCarthy.

SALT LAKE CITY.

Mayor—
American (Anti-Mormon,) John S. Bransford.
Democratic, Richard P. Morris.
Republican, Charles G. Plumer.
Socialist, A. B. Jarmen.

DAMAGE PROVES HELPFUL.

FRESNO, Oct. 28.—[Exclusive Dispatch.] The thing the raisin men have hoped for has happened—a good heavy rain, which is most opportune in keeping up the high price of raisins.

It means that the second crop will not be cured for raisins, while the first crop is dried and in the packing-houses at splendid prices.

LABOR.

IN BIG RUSH TO GET BACK.

Operators in Stampede for Their Old Jobs.

Seventy Return in Chicago in Three Days.

Branch Offices Reopened for the First Time.

[BY DIRECT WIRE TO THE TIMES.]

CHICAGO, Oct. 28.—[Exclusive Dispatch.] Seventy striking Western Union telegraph operators have returned to work in Chicago within the last three days, and the stampede has now become so pronounced that many strikers admit privately that the week will end it. Eighteen men went back today.

The Western Union reopened its downtown branch offices for the first time since the strike began. The movement of the strikers to regain their lost positions is thought to have been caused by the departure of a conciliatory committee appointed at the late telegraphers' convention in Milwaukee for New York. It is believed by many to have already failed in its purpose. The companies have refused to listen to its petition for arbitration, it is reported. Superintendent Cook of the Western Union said today that about 500 operators were now at work in the offices of the company in Chicago. Eight thousand messages a day were handled in the printing department of the office alone, it was said.

Outside of Chicago, Mr. Cook said that the situation from the standpoint of the company was well in hand. Out of a normal force of 226 operators, in St. Louis, there exists at present only fifty-four vacancies. In St. Paul, where 100 telegraphers are generally employed, there are said to be only six vacancies.

FOILED.

SLEUTHS NIP NEW SWINDLE.

LABEL COUNTERFEITING PLAN RUN TO EARTH.

San Francisco Men Confess Imitation of "Fletcher's Castoria" and "Stuart's Dyspepsia Tablets" Wrappers—Plotted to Sell Spurious Medicines.

[BY DIRECT WIRE TO THE TIMES.]

SAN FRANCISCO, Oct. 28.—[Exclusive Dispatch.] A counterfeiting scheme of gigantic proportions has been unearthed in San Francisco by detectives sent out by the Charles H. Fletcher Company of New York and by the F. A. Stuart Company of Marshall, Mich. These concerns are the manufacturers of "Fletcher's Castoria" and "Stuart's Dyspepsia Tablets." These goods have an extensive sale all over the world, and the arrest of Matt. A. Larkin here today discloses a scheme of counterfeiting which for magnitude and careful planning has but few equals.

Larkin is the local manager for the Mills Novelty Company, who are large dealers in slot machines, with branches all over the United tSates. He has associated with him one August Hanson, who has a large printing establishment here.

Their plan was to make absolute counterfeits of all the labels, wrappings, etc., which are used by the Fletcher and Stuart Companies, and to flood the country with spurious preparations.

Hanson attempted to reproduce the work here, but found he could not have certain parts of the finer work done here, so he sent plates, etc., to a nephew of his, who is manager of the Kurier Company of Hildersheim, Germany. Here the fine Italian hand of the counterfeiting was supplied.

When finished, the labels, etc., printed both here and in Germany, were shipped to Troy, N. Y., where the goods were to be put up.

It would seem that the proprietors of these preparations learned of the scheme last February and have had detectives on the case both here and in Germany, and succeeded in seizing all the counterfeit labels and also the places from which they were printed, before the conspirators got possession of them. Consequently not a package of the counterfeits had been put on the market.

The counterfeit plates from which the labels were printed were made by Bolton & Strong of this city.

Hanson and Strong have both confessed to their connection with the work, and will testify against the real conspirators, of whom Larkin is the ringleader.

Larkin has always borne an excellent reputation. He was formerly Alderman at Troy, N. Y., his former home. Criminal prosecutions will follow, implicating several well-known people in the East for their connection with the case.

A representative of the prosecuting companies stated here today that it had cost over $10,000 to run down these conspirators.

WILL RESUME WORK SOON.

Union Construction Company's Manager at Stockton Retains Clerks Pending Settlement.

[BY DIRECT WIRE TO THE TIMES.]

STOCKTON, Oct. 28.—[Exclusive Dispatch.] Manager Buck of the Union Construction Company, which has been building the reservoirs, mills, pipe line, plant and wire lines of the Stanislaus Power and Water Company, in Tuolumne and Calaveras counties, but which was compelled to cease operation last week owing to the failure of the Knickerbocker Trust Company of New York, today announced that the corporation expects to resume work on the power system within thirty days.

He called the force of bookkeepers and accountants before him, and informed them of the situation. They were told that the company hoped to keep them, but that it would be a month before they could expect any money. He offered them board and lodging if they would remain and clear up the books, and the entire staff of twenty-five men accepted.

Manager Buck said that the affairs of the trust company will be so straightened out that the construction company can resume on a larger scale.

Buy Sample Shoes.

Ladies: Visit my sample shoe shop on the fifth floor of the Merchants' Trust building, No. 207 South Broadway. I sell the finest shoes made, in the latest styles and in all sizes, for $2 a pair. Harry Magill, the Sample Shoe Man.

UP AND DOWN THE VALLEY.

PITH OF NEWS FROM THE MIDDLE WEST.

[BY DIRECT WIRE TO THE TIMES.]

CHICAGO, Oct. 28.—[Exclusive Dispatch.] One more day of Indian summer. That's all the weather man will promise Chicago; then if his forecast proves true, winter will be on full swing and winter clothes' chests and trunks give up their contents. Many were of the opinion that winter arrived today for the mercury dropped to 35 deg. minimum. The highest temperature recorded was 46 deg. Middle West temperatures:

	Max.	Min.
Alpena	48	36
Bismarck	60	28
Cairo	50	34
Cheyenne	64	30
Cincinnati	46	38
Cleveland	54	40
Concordia	58	36
Davenport	50	24
Denver	72	34
Des Moines	50	22
Detroit	42	28
Devil's Lake	54	22
Dodge	56	28
Dubuque	50	24
Duluth	54	26
Escanaba	46	26
Grand Rapids	46	34
Green Bay	48	24
Huron	60	20
Indianapolis	42	30
Kansas City	52	34
Marquette	56	26
Memphis	54	36
Milwaukee	48	32
Omaha	50	30
St. Louis	48	30
St. Paul	54	24
St. Marie	46	32
Springfield, Ill.	48	18
Springfield, Mo.	56	34
Wichita	56	34

ELOPED TOO OFTEN.

[BY DIRECT WIRE TO THE TIMES.]

CHICAGO, Oct. 28.—[Exclusive Dispatch.] With the arrest in Hammond, Ind., today of Walter S. Osler, aged 28, on a charge of bigamy, there was made public a story of alleged amorous activity and maritial industry, which shows that the hero is an aspirant for the records of Don Juan and Henry VIII. While Mrs. Osler was away from home on a visit, it is alleged her husband twice eloped, each time with a different woman. His first venture resulted in arrest, but four days after his release, it is charged, Osler eloped with another young woman and wedded her.

DIVORCES YOUNG HUSBAND.

[BY DIRECT WIRE TO THE TIMES.]

ST. LOUIS, Oct. 28.—[Exclusive Dispatch.] Mrs. Dorothea Irvine Fee, aged 52, was granted a divorce and $5000 alimony today from John S. Fee, aged 22, now salesman for a New York champagne house, who is being sued by Emil Dreyfus, a lace importer in New York, for alienation of the affections of his wife, Beatrice Brevaine, former fencing girl in Anna Held's company. Mrs. Fee, who was the widow of a wealthy railroad official, is suing Fee for $80,000, she claims she loaned him.

MARRIED STATE PROPERTY.

[BY DIRECT WIRE TO THE TIMES.]

DETROIT (Mich.) Oct. 28.—[Exclusive Dispatch.] Because he eloped with and married a charge of the State school for girls, at Adrian, Mich., Claude Simpson of Royal Oak, a suburb of Detroit, is liable to arrest and a $300 fine on a charge of appropriating State property. If Mrs. Lucy M. Sickles, head of Adrian Institution, decides to prefer charges against Simpson, it will be upon those grounds.

"NEXT" FOR HIM.

[BY DIRECT WIRE TO THE TIMES.]

IOWA CITY (Iowa) Oct. 28.—[Exclusive Dispatch.] William Baughman, a pioneer resident of Iowa City, and a member of Iowa City Water Company, today walked into a barber shop, commented upon the sudden death of a friend, drew No. "13" from the barber's spindle, spoke of probable ill luck that would follow, walked out to await his turn, and dropped dead.

HIS STORY HEARD AT LAST.

[BY DIRECT WIRE TO THE TIMES.]

PEORIA (Ill.) Oct. 28.—[Exclusive Dispatch.] Francis De Four, a French-Canadian, 70 years of age, and for eighteen years a patient at the Kankakee Insane Asylum, has but recently found a man at the institution who would listen to his story, and as a result he has been placed in communication with his family, who are said to be well-to-do residents of Chicoutine. De Four was a sailor on the St. Lawrence River. He decided to try his luck on the Great Lakes and finally landed in Chicago, where he met with some mishap which caused him to be declared insane, and he was committed to the Kankakee institution. Unable to talk English, he could give no account of his relatives. As a pauper patient from Cook county, De Four was given little attention; and to the few who heard fragments of his story it was treated as the ravings of a maniac.

DAMAGES FOR HAZING.

[BY DIRECT WIRE TO THE TIMES.]

BLOOMINGTON (Ill.) Oct. 28.—[Exclusive Dispatch.] Charles Stoner, who was crushed by a tombstone which fell after he had been tied to it by classmates who hazed him, was awarded $14,000 damages by a jury today against five of the youths alleged to have been implicated in the affair.

GOT THE DROP ON HIM.

[BY DIRECT WIRE TO THE TIMES.]

BENTON (Ill.) Oct. 28.—[Exclusive Dispatch.] In answer to a death threat, City Marshal George Adams today shot and killed John Malone, former City Marshal and well known as a pistol user.

NEW CABINET IN SIGHT.

Gunnar Knudsen, Leader of Norwegian Radicals, Probably Will Be Next Premier.

[BY DIRECT WIRE TO THE TIMES.]

COPENHAGEN, Oct. 28.—[Exclusive Dispatch.] King Haakon of Norway has gone home after a short visit to this city, after accompanying the Queen and the Crown Prince on their way to London.

After his return to Christiania King Haakon will accept the resignation of Premier Michelson, who is suffering from heart disease. At the same time the ministers of Church and of Justice also probably will retire and then the Michelson ministry, which carried through the disunion revolution of 1905, practically will have disappeared.

It is supposed here that the new cabinet will be formed by the Radical leader, Gunnar Knudsen.

Don't Forget.

You can buy sample shoes for men, women and children at wholesale prices. Sample Shoe Co., top floor, Bryson Block, Second and Spring.

Superb Routes of Travel.

SANTA CATALINA ISLAND—
Steamers { CABRILLO, Capacity 900 / HERMOSA, Capacity 475
The only line operating steamers between the main land and Catalina Island. WE DO NOT OPERATE GASOLINE BOATS.
HOTEL METROPOLE OPENS JANUARY 1 NEXT. Good restaurants and hotels on the Island. For furnished Cottages, see MANAGER VAN LANDINGHAM, Santa Catalina Island Co.'s Office, Avalon.
IMPORTANT NOTICE
THE COMPANY RESERVES THE RIGHT TO CHANGE ITS STEAMERS AND TIME OF SAILING WITHOUT NOTICE. Persons not holding our special permit, and arriving at Catalina Island on boats other than those controlled by the WILMINGTON TRANSPORTATION COMPANY, will not be permitted to enjoy any of the privileges of the Island accorded to its patrons.
BANNING CO., Ticket Office, Pacific Electric Building. Phones Main 36; and F-3036.

SANTA CATALINA ISLAND—
"S.S. SAN DIEGO" $1.50
Leaves Los Angeles, 6th and Main Sts., 8:45 a.m.
OPERATING IN CONNECTION WITH LARGE GLASS BOTTOM POWER BOATS, EMPRESS, CLEOPATRA AND LADY LOU FOR THE MARINE GARDENS.
Important Notice
These boats are large and safe, and regularly licensed by "U. S. Inspectors." Combination row-boat tickets sold by other lines will not be accepted on these boats.
Meteor Boat Company, Ticket Office, 604 South Main St.

SAN FRANCISCO—$9.85 First Class
Including berth and meals. Daily steamers direct to OAKLAND, EUREKA, COOS BAY, GRAY'S HARBOR, PORTLAND, SEATTLE. Ship your freight from Los Angeles via Salt Lake Route.
S. S. "F. A. Kilburn" EVERY TUESDAY — S. S. "Hanalei" EVERY SATURDAY
C. J. LEHMAN, Gen. Agt., 348 SOUTH SPRING ST. PHONES Main 809—A-9079.
INDEPENDENT STEAMSHIP LINE

TOUR ROUND THE WORLD—PERSONALLY CONDUCTED BY EXPERIENCED DIRECTOR.
LEAVING LOS ANGELES DECEMBER 30.
ENGLAND, FRANCE, SWITZERLAND, ITALY, EGYPT, ARABIA, CEYLON, PHILIPPINES, CHINA AND JAPAN.
Party limited. Every necessary expense included in price of tour. Guide, Interpreters and carriages, Sedan Chairs, Jinrikishaws. Send for itinerary.
606 SOUTH SPRING STREET The MILNE TOURS Co. HOME PHONE E-1862.

FIRST CLASS $50 TO OR FROM EUROPE—
Best of accommodations by the largest steamers afloat. If you intend spending Christmas in the Old Country, get your tickets now and reap the benefit of this greatly reduced rate. LOS ANGELES TO HONOLULU AND RETURN, $132.50. AROUND THE WORLD TOURS, $445, UP.
Agents for principal Atlantic and Pacific Lines—Tickets issued to and from all parts of the world. Letters of Credit, Travelers' Checks and Drafts payable everywhere. For Descriptive Literature, Reservations, etc., call or address,
SECURITY SAVINGS BANK STEAMSHIP DEPT., FOURTH AND SPRING ST

SAILING FOR SAN FRANCISCO, SEATTLE—
And all points in the Northwest. Large, elegant steamers
SANTA ROSA and QUEEN
Leave Los Angeles 10 a.m., Wednesdays and Sundays.
DAYLIGHT OCEAN EXCURSIONS TO SAN DIEGO, TUESDAY and SATURDAY, from Los Angeles 8:00; Redondo, 9:30 a.m. RATES ALWAYS THE LOWEST AND INCLUDE BERTH AND MEALS. For full particulars, City Ticket Office, 328 South Spring Street. Phones—Sunset Main 41, Home A-9217. H BRANDT, D. P. A.
PACIFIC COAST STEAMSHIP CO.

OCEANIC STEAMSHIP CO.—
Grand tours, $125.00 to either Tahiti or Hawaii. S. S. MARIPOSA sails to Tahiti, Nov. 22. S. S. ALAMEDA sails to Honolulu, Nov. 16, Dec. 7. Tickets and information at 334 S. Spring St., Phones Home 6789; Main 3917. ALLEN M. CULVER, Agent.

MOUNT LOWE—
THE WONDERFUL TROLLEY TRIP UP THE MOUNTAIN. FIVE THROUGH CARS A DAY FROM SIXTH AND MAIN.
THE PACIFIC ELECTRIC RAILWAY

PORTLAND, Seattle, San Francisco, Eureka—
The steamers ROANOKE and GEO. W. ELDER leave San Pedro every Thursday at 7 p.m. for the above, connecting with all northwestern points. For rates and further information call at general offices NORTH PACIFIC STEAMSHIP CO., 424 South Spring St. Phones Main 5115; Home A7480.

Theaters—Amusements—Entertainments

MOROSCO'S BURBANK THEATER—
Another Big House Witnessed this Perfect Production Last Night
TWO DOLLARS A SEAT WOULD BE A FAIR PRICE FOR THE ... THE INCOMPARABLE BURBANK THEATER STOCK COMPANY IS ... CURRENT WEEK.
WHEN ALL THE CRITICS AGREE AS TO THE WORTH OF A PLAY IT ... MIGHTY GOOD. THE THREE MORNING PAPERS OF LOS ANGELES ... FOLLOWING TO SAY OF THE BURBANK PLAY:
EXAMINER:—"In point of quality of the actors throughout, ... incidental people, the production has probably never been excelled."
THE TIMES:—"It is doubtful if the exciting old, 'Held by the Enemy' ... generally effective cast than than that given this week at the Burbank."
THE HERALD:—"Play pleased a full house and the sold out sign was ... use long before the curtain rose on the first act."
IT'S SIMPLY ANOTHER ONE OF THOSE PRODUCTIONS THAT ... DO WITH MAKING THE BURBANK THEATER THE HOUSE OF SUCCESS.
"Held by the Enemy"
By William Gillette, author of, "SECRET SERVICE," "SHERLOCK ..."
REGULAR PRICES—10c, 25c, 35c, 50c. Phones courteously received.
Announcement Extraordinary
NEXT WEEK—Beginning Sunday matinee, Nov. 3. One week only. "SKY FARM" A fascinating ... by Edward E. Kidder ...
100 nights in New York and 150 nights in Boston is the Eastern record of ...
THE ANNOUNCEMENT IS MADE THAT DURING THE "SKY FARM" WEEK TWO SPECIAL IBSEN MATINEES, "A Doll's House" WEDNESDAY AFTERNOON, NOV. 6TH; FRIDAY AFTERNOON, ... will be given by a picked company chosen from the Burbank Organization ... clude Harry Mestayer, Blanche Hall, Mace Greenleaf and others. Seats ... tomorrow morning at regular evening prices.

BELASCO THEATER—HOME OF THE ONLY HIGH ... STOCK COMPANY IN THE ...
There's Only One Big War-time Play and ...
AN AUDIENCE THAT CROWDED THE BELASCO TO THE DOORS ... WITNESSED A PERFECTLY BALANCED PERFORMANCE OF THE ... PLAY THAT HAS BEEN WRITTEN IN YEARS. THE BIG CROWD ... CLEVER BELASCO ACTORS FOR THEIR FINE ACTING IN WINSTON ... MAGNIFICENT AMERICAN PLAY,
THE CRISIS
THIS IS NOT THE FIRST WAR-TIME PLAY EVER WRITTEN ... NEWEST AS WELL AS THE BEST. THIS WEEK'S PERFORMANCE ... THE PLAY HAS EVER HAD IN THIS CITY. IT'S A RECORD ... MATTER OF GENERAL EXCELLENCE AS WELL AS ATTENDANCE. ... SALE FOR THE REST OF THE WEEK IS LITERALLY IMMENSE. ... WILL BE PLAYED FOR THIS WEEK ONLY. HUNDREDS ARE ... ABLE TO GET SEATS FOR THE BIG SHOW. DON'T BE AMONG THE ... ONES. SEE THE CRISIS AND SEE THE GREATEST WAR-TIME ... HISTORY OF LOCAL STOCK PRODUCTIONS.
Regular Belasco prices: Every night at 25c to 75c. Matinees Thursday ... 25c to 50c.
NEXT WEEK—Augustus Thomas's newest American comedy, ... Seats now on sale.
IN PREPARATION—David Belasco's Famous American drama, ... MARYLAND. The climax of stock company achievements.

THE AUDITORIUM—SPARKS M. BERRY, Manager. FIFTH AND OLIVE STS.
"THEATER BEAUTIFUL."
"Mignon" Creates Tremendous Sensation
TONIGHT AND FRIDAY NIGHT
GRAND DOUBLE BILL
"Cavalleria Rusticana" and "I'Pagliacci"
CHEV. FRANCESCO SIGNORINI, Maria Gonzales, Giuseppe Pimazzoni, ... Artidoro Maucert.
THE MILAN GRAND OPERA COMPANY
WEDNESDAY AND SATURDAY NIGHTS "Faust" THURSDAY NIGHT AND SATURDAY MATINEE "Mignon"
Week of Nov. 4th, "LA TOSCA," "OTELLO," "LA TRAVIATA," ... SEVILLE" and "FAUST." SEATS NOW ON SALE
PRICES—50c, $1.00, $1.50 and $2.00. PHONES, F2267, Main 5186.
This will positively be the only grand opera company to visit the ...

MASON OPERAHOUSE—H. C. WYATT, Lessee and Manager.
TONIGHT—ALL WEEK—MATINEE SATURDAY
GEO. M. COHAN'S GREAT ... THE NO. 1 ...
"LITTLE JOHNNY JONES"
80 PEOPLE; 40 SHOW GIRLS; TWO CARS OF SCENERY; SAME CAST ... PORTED GEO. M. COHAN. SEATS ON SALE; PRICES $1.50, $1.00, ...
MONDAY, TUESDAY, WEDNESDAY, NOV. 4-5-6. WEDNESDAY ... SEATS READY THURSDAY, OCTOBER 31
WILLIAM FAVERSHAM
IN THE GRIPPING PLAY OF THE PLAINS
"THE SQUAW MAN"
LIEBLER & CO., MANAGERS. PRICES, $2.00 TO 50c.

ORPHEUM THEATER—SPRING ST. between ... BOTH PHONES 1447.
Advanced Vaudeville
MADAME BARTHOLDI'S TRAINED COCKATOOS—HARRY LADELL ... CROUCH—CHAS.-CHARLENE & CHARLENE-LILY—TEDDY TRIO—ROYAL ... QUINTET—LES AUBIN-LEONEL—MURPHY & FRANCIS—ORPHEUM ... TURES—BELLCLAIRE BROS. MATINEES DAILY ...

GRAND OPERAHOUSE—MAIN ST. between First and ... Main 1967—PHONES—Home ...
THE FAMILY THEATER.
Frank G. King presents the magnetic little actress, "CHIC" PERKINS, ... Western play—
"THE LITTLE PROSPECTOR"
A TYPICAL STORY OF MINING LIFE IN THE WEST.
Matinees Sunday, Tuesday, Saturday. NEXT WEEK—"YON YONSON."

SIMPSON AUDITORIUM—TONIGHT
Tuesday Evening, October 29th
ELBERT HUBBARD
WILL SPEAK
SUBJECT—
"The Spirit of the Times"
PRICES—50c, 75c, $1.00. SEATS ON SALE AT BARTLETT MUSIC CO.

LOS ANGELES THEATER—340 SOUTH SPRING ST. PHONES, Main ...
A TRIUMPH. DECLARED SO LAST NIGHT BY A CROWDED HOUSE. Frazee & Wade's Glittering Musical Comedy.
"THE ROYAL CHEF"
ALL THIS WEEK. MATINEES WEDNESDAY AND SATURDAY. 25c, 50c, 75c, $1.00. Matinees 25c, 50c, 75c.
NEXT SUNDAY NIGHT—The New York Furore, "THE ROLLICKING ..."

CAWSTON OSTRICH FARM—SOUTH PASADENA
LARGEST IN CALIFORNIA—ESTABLISHED 1886.
VISIT THE FARM—SEE THE YOUNG CHICKS
Over 100 Gigantic Birds—All Ages
BEAUTIFUL PARKS OF SEMI-TROPICAL FLOWERS AND TREES
25c EXCURSION TICKETS INCLUDE ADMISSION. CAN BE PURCHASED AT THE P. E. TICKET OFFICE and at our
City Store 224 W. Third St. BRADBURY BLOCK
TAKE PASADENA CARS MARKED "CAWSTON OSTRICH FARM"

PACIFIC ATHLETIC CLUB PAVILION—
TUESDAY, Oct. 29. TWENTY-ROUND BOXING CONTEST FOR THE ... WEIGHT CHAMPIONSHIP OF THE WORLD.
Abe Attell vs. Freddie Weeks
122 pounds ringside. 2—GOOD PRELIMINARIES—2. General admission ... seats $3, $5 and $7.50. Seats on sale at A. B. Greenewald's Cigar Store, ...

BASEBALL—PACIFIC COAST LEAGUE Chutes Park
LAST GAMES OF SEASON OF 1907. PORTLAND VS. ANGEL CITY. ... THIS WEEK, BEGINNING TUESDAY, OCTOBER 29. GAMES ... LADIES' DAYS, TUESDAYS AND THURSDAYS. CHILDREN'S DAY, ...

LOS ANGELES OSTRICH FARM—EASTLAKE PARK
Take any city line. 25c round trip, including admission. Tickets for sale at our
City Salesroom 324 South Broadway

Timely Special Announcements.

GALLERY OF SCIENTIFIC WONDERS—
FOR MEN ONLY. ADMISSION FREE. 129 SOUTH MAIN ST.
A Combination of Science and Art ...
Educational Opportunities Not Found Else...
This Permanently Established European Exhibit is one of the City's ... Study the Natural and Unnatural Conditions of the Human Body ... Life-Sized Models. The Opportunity of a Lifetime. Open Daily from ... night. Admission, Free. 129 South Main Street, Los Angeles, Cal.

ments—Entertainments
NK THEATER
se Witnessed this
t Production Last Night
he Enemy"
FARM"
"A Doll's House"
War-time Play and This Is It
CRISIS
Tremendous Sensation
OUBLE BILL
a" and "I'Pagliacci"
D OPERA COMPANY
"Mignon"
HAN'S
NNY JONES"
AVERSHAM
AW MAN"
Vaudeville
PROSPECTOR"
—TONIGHT
ng, October 29th
UBBARD
& the Times"
AL CHEF"
—All Ages
B PAVILION
reddie Weeks
hutes Park
FARM
South Broadway
nouncements
C WONDERS
ce and Art Affo
es Not Found Elsew

PACIFIC SLOPE.

[EX]CITING RIDE ENDS IN JAIL.

[...] Kidnaper, Is Caught After Long Chase.

[...] Shot and Momentum [T]akes Him Over Line.

[...] Defies Officers, but Is [A]rrested at Amadee.

[BY DIRECT WIRE TO THE TIMES.] [...] Oct. 28.—[Exclusive Dis[patch.]] "Tom" Handley of Richmond, [...] Friday kidnaped his five-[...] daughter from his wife at her [...] home in Lake View, Or., was [...] yesterday in the toilet of a [...] the Nevada-California-Oregon [...] at Amadee after having es[caped] an officer of Lake county.

[...] took the child from his wife [at the po]int of a revolver, and, jump[ing into] a rig, dashed away. [...] were gathered and started [...]. They pursued Handley for [...] over the narrow roads lead[ing to] the State line.

[...] Creek, at the bottom of [the] grade, one of Handley's horses [was shot] by the deputies, but the mo[mentum] of the rig carried Handley and [...] over the State line, where he [...] the officers and escaped. [At Am]adee yesterday he boarded the [train fo]r Reno, but was captured by [...] Emerson.

[...] Sheriff Duke of Lake county [...] and will leave tomorrow [...] to take him back.

[...] kidnaping Handley's mother- [...] appeared on the scene and he [...] to have threatened her life [...] interferd, emphasizing his [...] by waving his revolver.

[...] is an electrician at Point [Richmond], Cal. He married a Lake- [...] —Leta Wendell—and the two [lived] at Point Richmond until six [...] ago, when their married life [...] unhappy and they agreed to [...].

[A w]arrant has been issued for Hand[ley on] a charge of assault with a [deadly] weapon. E

YOUTHS GO AS RECRUITS

Fresno Furnishes Fourteen Young Men to Serve on the Cruiser California.

[BY DIRECT WIRE TO THE TIMES.]

FRESNO, Oct. 28.—[Exclusive Dispatch.] Fourteen Fresno boys have joined "Uncle Sam's" forces, and will go as recruits on the cruiser California, now lying in San Francisco harbor.

The ages of these recruits range from 17 to 25 years. The government furnishes them clothes, meals and generous spending money.

Lieut. Shdenfeld, Surgeon Hoen and Midshipman Austin secured the recruits during a two weeks' stay here, and have just returned with their men to San Francisco.

The idea of this enlistment was to get young men and to take them direct to the cruiser instead of forcing them to spend two years on a training ship, as is the usual method.

Their pay began before leaving Fresno.

was counting his cash last night when a masked robber quietly entered and demanded his money, before Donati was aware of the robber's presence.

He took all the money and started to enter a side room where a safe was sitting, containing $900.

Donati sprung upon him and wrested the revolver from the robber's hand. The robber darted for the door and escaped.

ON THE STAND.

[H]ENEY CALLED AS WITNESS.

[TESTI]FIES IN THE BROWN-ASHE "KIDNAPING" CASE.

[Prose]cutor Explains That His Tel[egram] to Los Angeles District At[torne]y "Didn't Accurately Repre[sent] His Real Motive," Which He [Says] Was to Watch Brown.

[BY THE ASSOCIATED PRESS—A.M.]

[SAN] FRANCISCO, Oct. 28.—Heney [was c]alled as a witness today in the [...] hearing before Superior [Judge] Dunne of a motion to set aside [the ind]ictments charging Luther G. [Brown] of Los Angeles and R. Porter [Ashe of] this city with "kidnaping" [Fremont] Older, managing editor of [the San] Francisco Bulletin, to secure [...] in a Los Angeles court on [a charge] of criminal libel preferred by [...].

[One] of the grounds urged in sup[port] of the motion to set aside the [indictme]nt was that Heney was Old[er's at]torney, and that therefore he [acted] in a dual capacity when he [examined] witnesses before the grand [jury in] the matter of indicting Brown [...].

[When] Heney took the witness stand, [...] Schlessingler of the defense [handed] him a telegram, which he [...] had sent to the District At[torney] of Los Angeles, requesting a [continua]nce of the Older hearing in [order th]at he himself might appear in [Older's] behalf.

[Heney] admitted sending the tele[gram, b]ut denied that he ever was [Older's] attorney. He said that the [telegra]m did not accurately represen[t his mo]tives in asking for the continu[ance; th]at he never intended to ap[pear fo]r Older; that the reason he [wanted t]o be in Los Angeles for the [hearing wa]s "to see how Luther Brown [handled wit]nesses on his own dunghill, [and to see] how he tried to fix them in [San] Francisco," said Heney. [...] to see the way he went [about it."]

[Heney s]aid further that he was de[termine]d to "detect and punish" jury- [fixers] and tamperers with witnesses, [even i]f he had to lose every bribery [prosecut]ion to do it."

[The] hearing of the motion to set [aside] the "kidnaping" indictments was [continue]d until Wednesday.

[TH]E AMERICAN MAROONS.

[Russians] Rescue Captain and Crew of [Schoo]ner, Who Speak Highly of Their Treatment.

[BY TH]E ASSOCIATED PRESS—A.M.]

[SAN] FRANCISCO, Oct. 28.—[Wrecked] upon the rocky coast of Si[beria d]uring a hurricane on August [...], Thomas and thirteen mem[bers of] the crew of the American schooner Carrie and Annie [were fo]rced to undergo hardships [that al]most resulted in their death. [After a] lengthy stay on the bleak [...] of shore near Shantarski Bay, [final]ly a rescue was effected by [the Russ]ian transport Litzun, in com[mand of] Capt. Nicholas Fogt, Septem[ber ...].

[The sh]ipwrecked men reached this [city tod]ay on the steamer Asia. They [speak i]n the highest terms of their [treatme]nt on the transport, and by the [people] of Vladivostok, where they [...].

[During] their stay at Shantarski they [subsiste]d on salmon, which they killed [...].

[They] had given up all hope of res[cue wh]en the Litzun came to their [...].

[TW]O ROBBERS FOILED.

[San Luis] Obispo Men Have a Close [Call,] and Saloon Man Chases off Desperado.

[BY TH]E ASSOCIATED PRESS—P.M.]

[SAN LUIS] OBISPO, Oct. 28.—Several [attempte]d hold-ups have occurred in [this vicin]ity in the past two days.

[...] Newcombe, a grocer, evaded [a highw]ayman by slashing his horse as [a revolve]r was shoved in his face while [he was r]eturning to this city from [...].

[The ro]bber fired, the bullet passing [between] Mr. Newcombe and Mr. Brew[er, wh]o was riding with him.

[...] Donati, a saloon man at Edna,

INCENDIARISM.

TRIES TO BURN ENGINE-HOUSE.

STOCKTON IRON WORKS ALSO SET ON FIRE.

Two Dastardly Attempts in Northern City Believed to Be Work of Miscreant Who Has Been Turning in Many False Alarms—Blazes Are Checked.

[BY DIRECT WIRE TO THE TIMES.]

STOCKTON, Oct. 28.—[Exclusive Dispatch.] Investigation by Fire Chief McHann shows that two dastardly attempts were made at an early hour today to burn the Stockton Iron Works, and, while the firemen were getting the blaze under control, the chemical engine-house was set on fire.

Fortunately some one passing saw the blaze, and recalled the chemical in time to save the building and other apparatus.

The wife and child of one of the firemen were asleep in the second story, not having awakened at the first call.

For three months false alarms have been turned in at the rate of two or three a week, and every effort to catch the fiends has proved a failure.

It has been the custom of the miscreants to turn in one alarm, and after the engines have raced to that point to send in a second call from some other part of the city.

It is believed that these alarms were turned in by the same man who set the two fires.

SLOPE BRIEFS.

Accused of Counterfeiting.

SAN FRANCISCO, Oct. 28.—Thomas Ryan, who was arrested last week on the charge of being a pickpocket, was rearraigned today and given into the custody of the Federal authorities on a charge of passing counterfeit coin. His rooms at No. 294 Fourth street revealed a small plant, where, it is alleged, he made his bogus money.

"Juice" for San Juan.

SAN JUAN, Oct. 28.—The Stanislaus Power Company has arranged to furnish this town and the cement plant near here with electricity. A new water system will be in operation here within a few days.

Powder Plant Suspends Men.

TACOMA, Oct. 28.—Orders were posted today on the grounds of the Dupont Powder Works, south of Tacoma, that all men would be laid off, indicating a suspension of the huge operation. The concern has under way the building of a large powder plant here. About 100 men are affected. No reason is given for the action.

Want Conduct Investigated.

SEATTLE, Oct. 28.—M. J. Sheldon, O. P. Hubbard and S. Root were elected delegates from Valdez to the Juneau, Alaska, convention at Saturday night's Republican primary, and were instructed to vote for Territorial government. The Roosevelt administration was indorsed by the primary, and Dist.-Atty. Harlan was recommended to succeed Judge Wickersham. Resolutions were also adopted asking that Gov. Hogget's conduct be investigated.

Hazer's Victim Dies.

STOCKTON, Oct. 28.—Harold Caruthers, who was hazed by fellow employés of a local plumbing shop about three weeks ago, suffering injuries to his spine in trying to extricate himself from a vise in which he had been placed, died last evening. Efforts to take a dying statement were unavailing, as the boy seemed to think he would recover.

Ends Life on Street.

SAN FRANCISCO, Oct. 28.—A young man, locally unknown, committed suicide on Mission street today by placing the muzzle of a revolver in his mouth and pulling the trigger. The initials "E. S." on his hat and shirt are the only clew to his name, while a Guatemalan bill for one peso, and the markings on his clothes, point to the Central American republic as his home.

Find Nameless Derelict.

SAN FRANCISCO, Oct. 28.—Leaking, with bow stove in, as though from a collision with some unknown vessel, and with her small boats gone from the davits, a nameless, thirty-foot sloop, painted white and with mainsail hoisted, was picked up on the bay today. The only clew to the last occupant of the craft was a note-book under one of the seats in the house. On a leaf was scribbled the name "Charlie Olsen," but no address.

GRAFT.

SURPRISE FOR PROSECUTION.

Ford Trial Witness States Books Show Entry.

Alleged Bribe Money Was Placed on Ledger!

Case Expected to Go to Jury Before Saturday.

[BY THE ASSOCIATED PRESS—P.M.]

SAN FRANCISCO, Oct. 28.—Such rapid progress was made today by the prosecution in the Ford bribery trial that if the defense, adopting its procedure in the former trial, declines to put in any evidence, the case should be in the hands of the jury within the week.

Twelve witnesses were examined today, all but the last one of whom were concluded with—Nathan Seeley, cashier of the San Francisco Mint; former Supervisors Thomas F. Lonergan, Sam Davis and Daniel G. Coleman; Thomas P. Burns, cashier of the San Francisco Sub-Treasury; Eugene D. Hawkins, assistant cashier of the Mint; Charles Haggerty, Abe Ruef's office boy; Richard J. Fox, formerly a chauffeur in the employment of Abe Ruef; I. W. Hellman, president of the Wells-Fargo Nevada National Bank, and a director of the United Railroads; George Francis, secretary and confidential clerk to Tirey L. Ford; Miss Celia McDermott, Ford's stenographer; and George Wilcutt, secretary and comptroller of the United Railroads.

Wilcutt supplied the feature evidence of the day by testifying—to the unconcealed surprise and manifest disgust of the prosecution—that the books of the street-car corporation do carry as entries the $200,000 with which Ford and Ruef are alleged to have bribed the Supervisors to pass the trolley franchise—and that the $200,000 was used for a legitimate purpose.

The witness was directed to produce the corporation's journal and ledger tomorrow.

LONERGAN ON STAND IN TIREY FORD TRIAL.

[BY THE ASSOCIATED PRESS—A.M.]

SAN FRANCISCO, Oct. 28.—The trial of General Counsel Tirey L. Ford of the United Railroads, accused of bribing Supervisor Jennings J. Phillips to vote for the trolley franchise, was resumed before Judge Lawlor in the Superior Court this morning.

The prosecution called Nathan Seeley of the San Francisco Mint, who acted as assistant cashier of the relief corporation in the months following the earthquake and fire.

He testified that it was he who made up bills into bundles of small denominations comprising the first $50,000 withdrawn from the mint by Tirey L. Ford and William M. Abbott and which the State asserts was paid out in bribes to the Supervisors.

Former Supervisor Thomas F. Lonergan took the stand. When he had finished the story of his bribery by Supervisor Gallagher, acting allegedly as the agent of Ruef and Ford, he was subjected to a searching cross-examination by Earl Rogers for the defense.

He was forced to confess that in some particulars he had changed his testimony from that given by him at the first trial of Ford, but he showed a considerable amount of rude skill in fencing.

Judge Lawlor finally stopped the cross-examination of Lonergan, telling Rogers he had covered the ground and consumed time enough. Thomas P. Burns, cashier of the San Francisco subtreasury of the United States, testified to giving Mr. Ford $50,000 in currency in exchange for gold on July 28, 1906, and $100,000 in currency in like exchange on August 23 of last year.

WEIGHT OF COIN.

The coin, said Mr. Burns, was wheeled in sacks on trucks from the mint to the subtreasury, located in the same building.

Cross-examined by Stanley Moore, the witness said that $100,000 in gold coin would weigh about 374 pounds.

The purpose of the defense in drawing out this point was to suggest to the jury that Ford's sole purpose in exchanging the gold for currency was to do away with weight and bulk—notwithstanding prior testimony that the United Railroads commonly withdrew gold for pay roll and current uses.

The assistant cashier of the mint, Eugene D. Hawkins, was called by Heney. He acted as cashier of the Relief Corps in the period following the fire. His testimony corroborated that given by Nathan Seeley.

Hawkins said the $50,000 in bills given Ford ranged denominationally from $5 to $100.

Pressed by Heney, he thought "there might have been a few as small as $1 and $2—it was money contributed from all over the country to the relief fund."

The prosecution claims, and some of the confessing ex-Supervisors allege, that the first installment of the alleged bribes was paid in bills of from $1 to $20 value.

LONERGAN RECALLED.

Lonergan was recalled and redirectly examined by Heney. He said that he had not been asked to return any of the various bribe moneys except by Theodore Halsey of the Pacific Telephone and Telegraph Company, to whom he handed back $2500 of the $5000 accepted.

"You don't understand that the city has any right to those moneys, do you?" asked Heney.

"I don't know that it has," was the reply.

Heney asked Lonergan if Detective Tom Gibson of the defense had told him that the defense was investigating the witness' record. Lonergan replied:

"No, but out in the lobby, Gibson told me they were going to 'put me over the jumps.'"

Lonergan, in his examination in chief, had told the story of how he was trapped in the acceptance of a $500 bribe by Golden M. Roy, a restaurateur; how Roy gave him $500 at his (Roy's) house to vote in favor of a pending ordinance enlarging the limits within which crude petroleum might be stored in San Francisco and how, the moment after, he took the money, he was confronted and seized by William J. Burns and others.

HINT AT FAKE.

In cross-examination, the defense insinuated that this trap and Lonergan's subsequent confession were not bona fide, but were prearranged between him and the prosecution.

To offset this, Heney asked in redirect examination if Lonergan had ever seen the oil storage ordinance. He replied that he had not, and when Attorney Moore made a remark Lonergan declared that he had not heard that such an ordinance had been introduced. Heney said:

"Such an ordinance was introduced, I know, because it was prepared in my office and turned over to Roy, at whose request Supervisor Boxton introduced it. I have it here and will offer it in evidence. You gentlemen," addressing counsel for the defense, "will see by examination of it that the initial letters of alternate lines in the first paragraph spell the word 'Fake,' in other words we made the document so acrostic for the purpose of subsequent identification."

ORDINANCE BARRED.

Judge Lawlor sustained the objection of the defense to the introduction of the ordinance in evidence, but intimated that this ruling might be modified later.

W. W. Sanderson, the former Supervisor, whose death by tuberculosis is approaching, at the afternoon session retold the circumstances of his corruption by Gallagher, substantially as recited by him heretofore.

In the course of cross-examination, he reasserted that he was "heartily in favor of the trolley franchise and would have voted for it regardless of criminal persuasion."

"In fact, he said he was not promised a bribe nor paid any money until after the franchise was voted.

The prosecution called former Supervisor Sam Davis.

KIND WORDS SPOKEN.

YOKOHAMA, Oct. 28.—The new American Ambassador, Thomas J. O'Brien, and his wife, were introduced to the foreign residents of this city last night at a brilliant reception given at the residence of Consul General Miller.

There was a large attendance of Japanese and foreigners, including embassy attaches.

The Mayor of Yokohama and leading local residents combined in expressions of welcome from the united Japanese and foreign interests to the diplomatic representative of America.

AT THE CITY HOTELS.

ARRIVALS YESTERDAY.

HOLLENBECK—J. H. Deckman, F. J. Leonard, Chicago; H. W. Kellogg, Battle Creek; J. Martin and wife, Seattle; H. S. Hilton, Portland; F. J. Youngblood, New York; Rubie A. Cofell, Boston; Mrs. Rancion, Oakland; V. P. McDevitt, San Francisco; W. S. Trueblood and wife, Ogden; Sallie F. Trumann, Cleveland; G. C. Beidler and wife, Rochester; S. H. Hauser, San Francisco; Nate J. Moore, E. Moser, Chicago; H. Staurt, San Francisco; J. A. Molin, Salt Lake City; W. R. Bullocks, Bolsa Chico; J. Kaufman, New York; Mrs. Fay, Boston; D. M. Garner, San Francisco; J. Martin and wife, Seattle; Mrs. J. C. Youngblood, New York; T. L. Decker, Chicago; Alma M. Whiteman, Boston; J. Clark, Rhyolite; S. A. Whitstone, Oakland; R. Bartsch, New York; L. C. Reed, Roswell; Frank Root, Chicago; D. Hyman and wife, San Francisco; H. R. Wheeler, Seattle; G. A. Green and wife, San Francisco.

ANGELUS—Mrs. J. P. Wingfield, Atlanta; Joseph T. Brennan, Karl H. Vesper, H. H. Gerrish, San Francisco; M. W. Ricker, Denver; Kathryn Krinneal, Cincinnati; Fred L. Slemmons, Oakland; T. Barnett, San Jose; S. C. Morris, Lincoln; Mrs. W. G. Cohen, W. G. Cohen, San Francisco; J. D. Warrack, New York; E. W. Skinner, Boston; S. P. Fountain, Chicago; E. A. Carter, San Francisco; I. A. Metcalf, New York; F. W. Church, New Orleans; R. E. Reid, San Francisco; Mr. and Mrs. J. R. O'Neill, Miss Jennie Stein, Alfred Alderdice, New York; H. E. Vancle, Joplin, Mo.; Mr. and Mrs. V. Brumacombe, New Westminster; John Grundy, New York; E. E. Anderson and wife, Ogden; John McDonald, San Francisco; J. A. Bower, Colorado Springs; A. Alexander, New York.

HAYWARD—C. W. White and wife, Bisbee; P. A. Johns and wife, Miss Pauline Johns, Prescott; J. H. Billings and wife, San Francisco; H. S. Rainsford, Norman Peel, M. M. Frey, New York; Charles Barnett, Seattle; H. H. Atherton, Richard Allen, New York; Mark Wallace and wife, Surrey; Mrs. Lewis G. Hurlbert and children, Denver; W. C. Bohrman, San Francisco; C. H. Lenhart, Plymouth, Wis.; O. W. Dunn, Stanford, Cal.; H. L. Browne, San Francisco; C. W. Ames, Jr., Oakland; J. D. Davis, Hollister, Cal.; C. B. Hobson and wife, San Francisco; E. M. Olin and wife, Pittsburgh; W. L. Gibson, Seattle.

AT NEW YORK HOTELS.

NEW YORK, Oct. 28.—[Exclusive Dispatch.] At the Girard, E. G. Ridwret; Buckingham, Mrs. G. O. Lockwood, Jr.; Marie Antoinette, Mrs. J. H. Marx; Park Avenue, W. G. Chansior and wife; Union Square, J. A. Peters; Navarre, B. B. Williams, C. J. Westfield; Broadway Central, C. A. Wayne, Mrs. J. Wayne, San Diego; Grand Union, F. Jones.

City Hotels.

The Maryland and Bungalows
PLEASANT SOCIAL LIFE. COSY WINTER HOMES.
PASADENA.
The Leighton
ON WESTLAKE PARK, LOS ANGELES.
The Arrowhead
FAMOUS HOT SPRINGS. IN THE MOUNTAINS.
The Virginia
ON THE OCEAN, LONG BEACH. OPENS JAN., 1908.
La Casa Loma
50,000 Acres of Oranges. REDLANDS. Opens Thanksgiving Day.
Write for Copy of "California Life"-Mailed Free
D. M. LINNARD

The New Rosslyn

443 South Main Street LOS ANGELES, CAL.
Rates European, 75c to $2.00. American, $1.50 to $3.00.
HART BROS ANNOUNCE THE OPENING OF THE NEW ROSSLYN HOTEL IN THE HEART OF LOS ANGELES CAL.
FREE BUS MEETS ALL TRAINS
The Natick House

First and Main Streets LOS ANGELES, CAL.
Rates American, $1.50 to $2.50. European, 50c to $2.50.

The Alvarado Hotel
Cor. 6th and Alvarado Sts., Opp. Westlake Park.
Every room an outside room. Steam heat, hot and cold water, telephone each room, large porch, beautiful roof garden. Table unexcelled; good music, etc. 10 minutes to city center. Special rates to couples or families. Garage in connection. C. F. DE WITT.

HOTEL WOODWARD
Newest and most modern fireproof hotel in the city. Heart of new business center. Rates, European, $1 to $3 day. American $2.50 to $5. Special rates by week. 421 West Eighth Street.

New and Absolutely Fire Proof
Hotel Hayward
SPRING STREET CORNER SIXTH.
Rates $1.00 and up per day. 250 Rooms. Large sample Rooms.
H. C. FRYMAN, Proprietor.

The Burlington
Cor. Burlington Ave. and 9th St.
Entirely new; 250 rooms, largest and most elegant Tourist and Family hotel in So. California. Cafe, roof garden, sun parlor, billiard-room, ballroom, general living room.

The Wilshire 671 Coronado Street. Best located and furnished hotel; Westlake District. Steam heat, bright, sunny rooms, with bath. Special rates to permanent guests; excellent car service. Telephone Exchange 498. J. A. MOORE, Manager.

Hinman Hotel
7th and FIGUEROA
3 and 4 Room Apartments Elegantly Furnished Nothing Nicer in the City

Occidental Hotel
428 South Hill street, Los Angeles.
New, modern, steel and brick building. Rates 75c and $2.00 per day. Special rates to permanent guests. GEO. W. VON ACHE.

San Francisco Hotels.

HOTEL JEFFERSON
TURK AND GOUGH STREETS
SAN FRANCISCO
SPECIAL RATES
New hotel, faces Jefferson Square. Two blocks from Van Ness Ave., the present shopping district. Car lines transferring all over city, pass door. Every modern convenience. 350 rooms single or en suite. 150 private baths. American and European plans. Prices moderate. Omnibus meets all trains.
STEWART-BARKER CO.

Royal House, San Francisco
4TH & HOWARD STREETS.
200 outside rooms; steam heat; hot and cold water. Prices 50c to $2.00 per day. Weekly rates. F. L. TURPIN, Prop.

Oakland Hotels
THE BEAUTIFUL NEW HOTEL
Key Route Inn
22nd St. and Broadway
OAKLAND
Sunny rooms, private baths. Long distance telephones, compressed air cleaning. Large lobby. Cafe a la carte, with cuisine and service unsurpassed.
N. S. MULLAN, Mgr.
(Formerly assistant manager Palace Hotel, San Francisco.)
For rates and information see Leroy W. Prewett, 428 S. Hill St., Los Angeles. Phones: Main 558; Home F-3300

City Restaurants.
Cafe Bristol
The best of everything served to perfection at the Bristol. Finest orchestra in the city.
Entire basement H. W. Hellman Bldg. Fourth and Spring Sts.

Hotel Hayward Cafe
Spring street, corner 6th street. Music 6 until 8 p. m.
H. C. FRYMAN, Prop.
A. RUBENS, Manager,
Late of Tait's Cafe, S. F.

The TIMES FREE INFORMATION AND RESORT BUREAU is for the accommodation of those seeking recreation, rest and recuperation among seashore and mountain resorts. Particulars are furnished regarding Hotels and Private Boarding houses; their attractions, rates, etc. Photographs, circulars and transportation literature are kept on hand for inspection and distribution. Times readers can obtain here, in a few minutes, information that would take a week and in many instances longer to procure if they were compelled to write for it.

Hotel Redondo
..... Rates .....
$10 Per Week
The Queen of the Pacific
The best of everything. Until Jan. 1st rates at this IDEAL HOTEL will be $10 and up per week. Automobilists take Figueroa to Slauson, then on through Inglewood to Redondo-by-the-Sea. John S. Woollacott, Redondo Beach, Cal.

Elsinore Hot Springs and Lake View Hotel accommodations never were better. Good hunting, finest hot mineral and mud baths in California for rheumatism. Write J. H. TRAPHAGEN, Mgr.

CELERY PEAT MUD BATHS are unexcelled for the cure of rheumatism, gout and blood disorders. Try a course at the Fairview Hot Springs. The mineral water will cure stomach and kidney trouble. Only seventy minutes from Pacific Electric Depot. Bus meets Newport Beach car leaving here at 3:00 p.m.. For further information, phone A5002, Main 1962, or call at our City Office, 309 W. S. Collins Building.

San Luis Hot Sulphur Springs Ideal place; thousands find rest and recreation all the year around. Relief here for those suffering from rheumatism, stomach and kidney troubles. Rates from $10.00 per week up. Secure ticket at the S. P. Office for round trip, one week's board, room and baths, all for $20.00. Write for booklet. A. M. SMITH, San Luis Obispo, Cal.

Bimini Hot Springs Take a course of curative baths at Bimini Hot Springs. Medical department thoroughly equipped; first-class hotel accommodations if required; free from noise and dust. Take street car to door. DR. G. W. TAPE, Medical Superintendent.

Venice
Moving pictures and Venice Italian band in the Auditorium. Refreshments, no liquors. Dancing every evening. Villas and bungalows from $10 to $25 per month.

SAN JACINTO HOT SPRINGS
RELIEF HOT SPRINGS
Sufferers from rheumatism and nervous affections will find quick relief. Modern Hotel and Sanitary Bath Houses. For information call Home 2811, or address TRAVEL AND HOTEL BUREAU, 210 W. Third Street.

TAHITI, NEW ZEALAND AND AUSTRALIA
S. F. Mariposa sailing from San Francisco for Tahiti Nov. 22nd, is also booking passengers for New Zealand and Australia, transhipping at Tahiti. This is an exceptional opportunity to make quick time to New Zealand and to visit Tahiti, Raratonga, Cook Island, etc., enroute. Connecting steamer leaves two days after arrival of Mariposa. First cabin to Auckland, $175.00; to Sydney, $195.00, with correspondingly low rates for second and third class.
Reduced round trip rate from San Francisco to Tahiti, $125.00 first class. Book now for this sailing.
A. M. CULVER, Agent, 334 S. Spring St. Phones, 6789, Main 3917.

Lakeside Inn
Finest interior resort. One hour from San Diego by Cuyamaca R. R. Fine lake fishing, duck and quail, and golf. Auto race track. Mineral waters. Rates reasonable.
LAKESIDE, SAN DIEGO, CAL
Local Agent, H. F. NORCROSS, 334 Spring St.

Redondo Beach Pavilion
Newest and finest on Coast. Just completed. Cost $100,000. CONCERT every afternoon except Mondays. Double concert Sundays.
DANCING every evening except Sunday

Hotel Sierra Madre
At Sierra Madre, in foothills, sixteen miles out. Pure mountain water, furnace heat. Pacific Electric cars hourly. Home Phone Black 26. City office, 207 W. Third Street.

Mountain View Inn
Hollywood, 620 E. Prospect Ave. New and modern, every convenience; American plan, $2.00 per day, up—Special rates by the week. On car line. Home E9007.

YE CLAREMONT INN
Delightful winter home, under the shadow of snow-capped mountains, college town, schools, music, lectures of the best. Rooms steam heated. Cooking excellent, rates reasonable. Auto parties welcomed. Address CLAREMONT INN, Claremont, Calif.

Hotel Savoy--Long Beach
New, up to date, facing city park, block to ocean and depot. Rooms single or en suite; housekeeping apartments. 142-144 Pacific Ave.

City Hotels.

Hotel Ingraham
1045 Ingraham St.
Take Seventh Street car to Bixel.
One of the newest and best constructed family and tourist hotels in the city. Its high location and surroundings make it delightfully cool and free from the dust and noise of the thoroughfare. Within walking distance of the shopping and theater district. Appointments substantial and refined. Table and service the best. Write for booklet. BERNARD BEYER.

HOTEL WESTMOORE
No. 1000 West Seventh. New management. A modern family and tourist hotel. Four blocks from the Post Office, yet in the residence district. Before selecting your winter home, inspect THE WESTMOORE.

THE ORIGINAL
ST. JAMES
Family hotel at St. James Park, 817 W. 23rd st., will reopen about November 1, under the old management; ye old southern style, with a colored cook that can't be excelled; all large outside sunny rooms, single or en suite, with private baths; all the comforts of a well appointed house, at less expense than you can keep house; a beautiful roof garden in tropical splendor, with sun parlors, covers the entire house. You can engage rooms now. A. P. STEWART, owner and manager. Phone B3322.

Percival Apartments
Special Rates
Two-room apartments, buffet kitchen, private baths, $30 per month. Three-room apartments, buffet kitchen, private bath, $40, $45 $50 and $60 per month. Elegantly appointed, everyhing furnished—hot water, steam heat, electric lights, etc. Walking distance from center of city. 845 S. Hill St. Phones: Ex 775—Sunset Broadway 1575.

The Pickwick Hotel
833 SOUTH GRAND AVENUE.
A new finely furnished apartment hotel; 68 handsomely appointed apartments with buffet, kitchens and every convenience for housekeeping, steam heat, hot water and telephone in each apartment. Elevator service day and night. The Pickwick roof garden a delightful feature. Rates—single rooms $15 per month. Apartments $30 per month and up.
Under the management of BUTTERFIELD KILBOURNE HOTEL CO.

HOTEL ORENA
Everything new. Opposite Postoffice, 705 West Seventh Street. Fireproof steel building. Beautifully furnished. Phone Main 2775, Home F5600.

HOTEL CADILLAC
932A S. Main St., Home F-4456, Between 9th and 10th. A new, select, family and tourist hotel, handsomely furnished; all outside rooms. Convenient to depots; street cars pass hotel to all trains. Rates, $3.50 and up per week. Hot and cold water, steam heat, baths free.

HOTEL ACACIA
Corner 6th and Hope. New, fireproof, steam heat, elevator service, hot and cold water, outside rooms. Rates, $4.00 week up. B. H. CROW, Prop.

The Touraine Appartments
Under New Management
447 South Hope St.
Finely furnished two and three room apartments, private baths, Marshall & Stearns wall beds, gas for cooking, steam heat, telephone in each apartment, large lobby, all outside rooms.
EDGAR HAVEN.

Queen Apartments 529 California St., Belt Line cars stop at door. Everything new. Steam heat, hot water, private baths, electric light and gas; also janitor service. Special rates to permanent guests. Phones—Broadway 1266; A-7608.

HOTEL SEQUOIA
European—new and modern—free baths, elevator, elegantly furnished, $4 to $30 week. Both phones. 419 South Olive.

GREAT NORTHERN RAILWAY
It costs no more to go East via San Francisco, Portland and Seattle. Superb scenery and service.
J. W. PHALON, Trav. Freight & Pass. Agent.
606 S. Spring St., Los Angeles, Cal.
Telephones—Home A9585, Sunset Broadway 2991.

Places to Visit in California

If you desire information or booklets about any Hotel or Resort, Steamship or Railroad Trip advertised in The Times, fill out this blank and mail it to "The Information and Resort Bureau, Los Angeles Times," and you will be supplied immediately.

Resort Bureau Los Angeles Times—please send me full information about

....

....

....

SIGN HERE:

NAME ....

STREET ....

Hotel and Resort Booklets and Information Blanks always on file at "The Times" Resort Bureau, corner First and Broadway.

GRAVE CHARGE.

HITCHCOCK IS ARRESTED.

Actor Accused of Ruining Young Girl.

Several Children to Appear Against Him.

District Attorney's Office Makes Inquiry.

[BY DIRECT WIRE TO THE TIMES.]

NEW YORK, Oct. 28.—[Exclusive Dispatch.] Raymond Hitchcock, the comedian playing in "A Yankee Tourist," at the Astor Theater, was arrested today on complaint of Agent Pissara of the Children's Society, charged with causing the ruin of Helen Von Hagen, a fifteen-year-old girl, residing with respectable parents.

Raymond Hitchcock, well-known comedian now filling an engagement in New York, who was arrested yesterday on criminal charges.

Hitchcock was taken to court and there arraigned before Magistrate Walsh. In arguing the question of bail, Assistant Dist.-Atty. Garven told the court that there were several girl complainants against Hitchcock other than Helen Von Hagen, and that all of them would be sent before the grand jury to testify. Three of his alleged victims, ranging in age from 12 to 15 years, were in the building at the time.

The strongest corroboration of Miss Von Hagen's story, however, was furnished by Hitchcock himself, when he appeared as complainant on Thursday last in the West Side police court against Herman Voecks, whom he charged with blackmail.

Hitchcock was subjected to severe cross-examination by George Simpson, attorney for Herman Voecks, and, while denying that he had ever wronged any of his girl accusers, admitted he had taken Elsie Voecks and Helen Von Hagen in his auto to his country place at Great Neck, L. I., at a time when Mrs. Hitchcock was absent from home; that he had once kept them over night at Great Neck, and that later he had taken them to his rooms in the "house with the stained glass panels" in this city. Htichcock was released on $3000 bail.

Hitchcock was divorced by his first wife on April 9, 1904. It was alleged that he committed acts of infidelity in May, 1903, and at various other times with two young women mentioned in testimony as "Olive" and "Elsie." The actor was married May 5, 1905, in the Planters' Hotel, St. Louis, to Flora Zabelle, the actress who is now playing with him.

SENSATION RECALLED.

Rev. J. R. Keller, Who, Was Shot by Member of His Church, Is Sent to Panama.

[BY THE ASSOCIATED PRESS—A.M.]

NEW YORK, Oct. 28.—Announcement is made today that Rev. J. R. Keller has been appointed to the important position of organizing secretary to the Episcopal church in the Isthmus of Panama.

Rev. Mr. Keller was rector of Trinity Chapel up to June last, when he resigned. Six years ago he figured in a sensational escapade and lost the sight of an eye as the result of a bullet wound inflicted by Thomas Barker, a member of his church.

The shooting, which, as alleged at the time, was prompted by stories Mrs. Barker told her husband. Barker was convicted of the shooting and served a prison sentence, while investigations failed to verify the charge brought against the clergyman.

Friends of Rev. Mr. Keller see in his Panama appointment an expression by the church of its abiding faith in the clergyman.

TAFT HAS CLOSE CALL.

BAGUIO, Oct. 28.—Secretary Taft and wife escaped injury last night from a runaway of mules, while they were in an automobile with Gens. Wood and Bliss. The chauffeur, who was going at great speed, fled after the narrow escape of the distinguished travelers.

This afternoon Secretary Taft attended a feast given in his honor, at which Igorrote dances were presented. He also visited various points of interest and inspected the summer government buildings. He is said to have determined on the immediate development of Baguio on a large scale.

FINANCIAL.

(Continued from First Page.)

ordinary circumstances, are preferred to money.

"The banks will pay money on small checks as desired, and to provide funds for pay rolls and other legitimate uses. Should money be demanded in unusual amounts, it will be refused unless evidence is given that it is required in good faith and for other purposes than hoarding, to prevent which is the main purpose of this step.

"This is the first time that the San Francisco Clearinghouse has felt it necessary to pursue such action, although it has been taken several times heretofore by banks in New York, Chicago and other important cities.

"Local conditions are sound and satisfactory. We are in the midst of marketing one of the most valuable crops the State ever has produced. All up and down the Coast we are in receipt of reports of unexampled prosperity. With these conditions locally our financial affairs are on the best possible basis.

"Suddenly, however, difficulties arise in the East, the banks there finding it necessary to combine their funds to protect the credit structure. Demands are diverted to the prosperous West, which must similarly protect its own community.

"It is hoped these conditions will not long be continued. Meanwhile people should aim to handle their funds in a manner as nearly normal as possible, as this will tend to hasten the resumption of the usual order of things."

CHECKING BASIS.

DEPOSITORS GET LITTLE MONEY.

CHECK SYSTEM WORKS TO PERFECTION IN CHICAGO.

Demands for Cash in Excess of Hundred Dollars Are Met by Requests to Take Cashier's Paper. Bank Officials State They Are Well Pleased Over Outlook.

[BY THE ASSOCIATED PRESS—P.M.]

CHICAGO, Oct. 28.—Very little trouble was caused here today by the action of the Clearinghouse Association in limiting the amounts of money to be paid out by the banks.

Business was almost entirely on a checking basis, and was apparently normal in all directions. The banks adopted a rule of not paying out currency in amounts of more than $100, unless the funds were required for pay rolls. If depositors desired money in excess of $100, they were asked to take a cashier's check for the amount. In all savings banks the rule requiring legal notice was enforced if the depositors wished to withdraw an amount greater than $100. The rule was elastic, however, and the banks imposed hardship upon no one. Money desired for payment of rent, insurance policies, or for necessary traveling was paid out promptly. In cases where notes were to be paid, the banks usually asked that the notes be presented to them for payment.

The only semblance of a run during the day was at the Hibernian Savings Bank, where many depositors gave notice during the day of their intention to withdraw. These notices in the aggregate, however, were not in such amounts as to constitute a run. At one time the Hibernian Bank became so crowded that it was found necessary to call upon the police for aid in controlling the lines of depositors who were intent upon giving notice to the bank, but there was no disorder.

At the close of business all the banks declared themselves as satisfied with the business of the day and greatly pleased with the manner in which the business men had met the changed conditions. The belief is expressed here that the method used in handling the business will continue but for a short time.

NO SIGNS OF RUNS SEEN IN NEVADA.

[BY THE ASSOCIATED PRESS—A.M.]

GOLDFIELD (Nev.) Oct. 28.—John S. Cook & Co.'s bank reopened for business at 9 o'clock this morning with $1,000,000 in gold coin stacked in three piles on its counters.

The great heaps of gold attracted a throng of people, but there was no resemblance of a run on the bank. The depositors were there in force, however, four tellers being kept busy receiving deposits, while one teller attended to the demands of those who came to withdraw deposits or check against their funds, and he was not very busy. The State Bank and Trust Company remains closed, as also does the Nye & Ormsby County Bank, the latter institution taking advantage of the Governor's proclamation extending the bank holiday until and including November 4.

The application for a receiver for the State Bank and Trust Company is being heard by Judge Langan.

State Bank Examiner M. H. Miller arrived in Goldfield this morning and at once began an examination of the affairs of the local branch of the State Bank and Trust Company. While Mr. Miller would make no official statement, he expressed the belief that the bank was all right and would be able to resume business in a short time. He said:

"I cannot make any official statement, but I have every reason to believe that the bank will come through with flying colors. I am not at liberty to give exact information regarding the affairs of the bank, but I have heard that Mr. Rickey is able to meet every claim. There is every reason for encouragement in the situation."

The petition for a receiver for the bank was again denied by Judge Langan this morning, although the matter has not been finally disposed of. In rendering his decision, Judge Langan said:

"The only question is whether a receiver should be appointed at this time or that I should wait until the Attorney-General commences his proceedings in behalf of the State Bank Examiner. I have serious doubts about the advisability of naming a receiver at present in view of the fact that it seems to be the desire of the majority of the creditors that I should wait upon the examination of the bank, by the State Bank Examiner. I will not deny the petition now before the court, but will allow it to remain open and between this date and next Thursday morning at 10 o'clock I will take it up. I will enter into communication with Atty.-Gen. Stoddard and learn of his determination in the matter. At the time named, if the information I receive does not satisfy, I will appoint a receiver.

CONFIDENCE AT RENO.

[BY THE ASSOCIATED PRESS—A.M.]

RENO (Nev.) Oct. 28.—Every bank in Reno opened for business at 9 o'clock this morning. During the last forty-eight hours confidence has returned to the people, and the belief that there would be nothing which could be called a run proved to be correct this morning.

A few depositors gathered at each institution and all were paid their full demands promptly. Huge stacks of coin and currency are in plain sight behind all the counters, and the general air of confidence that pervades the institutions has done much to dispel any fear that may have been aroused. The deposits are much heavier than usual, as all the business men are availing themselves of the first opportunity of three days to get rid of their accumulated cash.

QUIET AT TONOPAH.

[BY THE ASSOCIATED PRESS—A.M.]

TONOPAH (Nev.) Oct. 28.—There is no excitement in Tonopah today. The Tonopah Banking Corporation or Wingfield & Nixon bank, has deposits exceeding four times the withdrawals at 11 a.m. The Nevada First National Bank has $20,000 deposits in excess of the withdrawals.

Frank Golden, head of the Nye and Ormsby County Bank, is expected here on tonight's train, when the matter of resumption of that institution will be taken up. Cashier Cushman of the State Bank and Trust Company says that advices from the headquarters of the bank in Carson City lead him to believe that the bank will resume in a short time. The people seem satisfied with existing conditions.

DEPOSITS GUARANTEED.

[BY THE ASSOCIATED PRESS—A.M.]

CARSON (Nev.) Oct. 28.—Bank Commissioner Miller has examined the books of both banks here, and reports no cause for alarm. Richard Kirman, Mayor of Reno, and his associates have offered to take hold of the banks and pay all depositors.

F. B. Rickey, president of the State Bank and Trust Company, this morning arrived from San Francisco, where he went to secure ready money. He conferred with the directors this afternoon. It is generally believed here that the bank will resume and pay dollar for dollar.

BANKS HOLD ONTO STOCKS OF CURRENCY.

[BY THE ASSOCIATED PRESS—A.M.]

ARKANSAS CITY (Kan.) Oct. 28.—All Arkansas City banks and many banks in other neighboring towns in Southern Kansas declined to pay out currency to their depositors, but none of the institutions closed.

KANSAS CITY BANK TEMPORARILY SUSPENDS.

[BY THE ASSOCIATED PRESS—A.M.]

KANSAS CITY (Mo.) Oct. 28.—The Bankers' Trust Company, with deposits of $800,000, closed this morning.

Cashier J. C. Hughes said that they had decided to close temporarily because the Clearinghouse Association had refused to extend to them the privileges granted the thirty other leading banks here of issuing clearinghouse certificates.

The Bankers' Trust Company had asked aid of the clearinghouse, but it was declined because of the class of collateral offered.

James F. Downing of the Clearinghouse Association said that no other banking institution here had required aid and he believed them in safe condition.

The Bankers' Trust Company was organized last year and had a capital of $500,000 and a surplus of $14,000. It took over the business of the City National Bank, which failed in July, 1905.

The Bankers' Trust Company was not a member of the clearinghouse, and, while no run was experienced in this bank at the opening of business this morning, it was decided that a temporary suspension was necessary to protect depositors and stockholders. Cashier Hughes said the bank had ample assets to meet all liabilities. Its foreign correspondents are the Oriental Bank of New York and the Prairie National Bank of Chicago.

The Bankers' Trust Company was taken in charge by W. C. Irwin, who had been sent here by Secretary of State Swanger. The bank closed upon the advice of Mr. Irwin and it will liquidate. He said the concern had been planning for several weeks to liquidate and under ordinary conditions would have been able to do so. A statement of the condition of the Bankers' Trust Company at the close of business Saturday night last showed: Loans and discounts, $658,701; stocks and bonds, $259,581; cash and sight exchange, $114,547; deposits, $798,245.

There was but $8000 cash on hand when the bank opened this morning.

There was no appearance of anything like a run at any of the other local banks.

Members of the Clearinghouse Association today advised their correspondents in the Southwest by telephone to restrict payments to depositors to a small amount until the financial flurry had passed, and the indications were that this advice was generally being accepted.

Outside of the failure of the Bankers' Trust Company, there was no real trouble here today. This bank was considered the weakest institution of its kind here, and its failure neither caused much surprise nor had any apparent effect on the general situation.

PORTLAND REQUESTS FIVE DAYS' HOLIDAY.

[BY THE ASSOCIATED PRESS—P.M.]

PORTLAND (Or.) Oct. 28.—The bankers of this city have united in a request to Gov. Chamberlain to call a five days' holiday, in order to prevent possible financial complications in this city.

HOLIDAY OF WEEK IS ON IN OKLAHOMA.

[BY THE ASSOCIATED PRESS—A.M.]

OKKLAHOMA CITY (Okla.) Oct. 28.—On demand of the bankers of the Territory, acting Gov. Charles Filson has issued a proclamation closing the banks of the Territory for a week. The action was taken because the banks of Kansas City and St. Louis refused to forward cash to the banks of the Southwest.

It is said that a consultation of the bankers of Oklahoma, Indian Territory, Arkansas and Northern Texas by means of telephone took place during the early hours this morning and all have taken a similar action. There had been no uneasiness in this city and the bankers say that their deposits last week were greater than at any previous week in the month.

The closing is for the purpose of protecting the banks in case of a run. Since the banks here could not get cash from Kansas City in case of a run, they considered the risk too great. The banks of this city are carrying many of the small banks over this Territory.

They have arranged to issue clearinghouse certificates to carry them until conditions have improved. The banks of the Southwest are further embarrassed because of the demand for cash to move the cotton crop.

FARMER TO THE RESCUE.

PROSPERITY OF WEST GUARANTEE TO NATION.

[BY DIRECT WIRE TO THE TIMES.]

CHICAGO, Oct. 28.—[Exclusive Dispatch.] The richest farming region in the world forms an impregnable barrier against any threatening wave of financial disaster in this country. The boundless resources of the West, pulsating through the railroad arteries, are the surest possible guarantee against troubles.

This is the unalterable belief of farseeing railroad presidents and the managers of their traffic departments.

The value of the leading cereals and other product of the American farmer this year is $324,000,000 more than it was a year ago. With an unprecedentedly prosperous year in his immediate wake and a banner one directly before him the American farmer today is the richest and most important personality in history.

GOVERNMENT'S ESTIMATE.

While the national government will not estimate fully the value of the crops until December 1, preliminary deductions, usually more than conservative, indicate clearly the enormous worth of the farm products. The following table show the government's October estimates of this year's yields of corn, wheat and oats:

	Estimated yield 1907.	Yield 1906.
Corn	2,500,000,000	2,963,000,000
Wheat	625,567,000	735,000,000
Oats	741,520,000	941,000,000

The approximate farm value of crops is summarized as follows:

	Farm value 1907.	Farm value 1906.
Corn	$1,375,000,000	$1,185,000,000
Wheat	531,000,000	519,000,000
Oats	333,000,000	300,000,000
Other products	1,717,000,000	1,628,000,000
Total value	$3,956,000,000	$3,632,060,000

Increased valuation over last year, $324,000,000.

It is this estimated value of crops, based on the amount of shipments the railroads are handling, the shortage of cars, the value of the cotton crop in the South, the tremendous value of the corn and wheat crops in the North and West, the value of fruit and vegetables in California, and the booming conditions general throughout the West that causes a feeling of optimism on the part of those in touch with the financial situation.

MARVIN HUGHITT'S VIEWS.

Marvin Hughitt, president of the Chicago and Northwestern declares, in an interview here, that the greatest assurance of the continued prosperity of the country was given by agricultural conditions in the West.

"Farmers are receiving higher prices for their grain," said he, "than for a great many years. The crop is shorter in some sections, but the increase in prices from 10 to 20 per cent. more than compensates for the shortage. In Iowa alone, the crops this year will yield $1,000,000,000; of this immense sum $500,000,000 is for the corn crop alone. The Chicago and Northwestern Railroad one day recently handled more farm products than in any day in the history of the line."

PROSPERITY.

"October will be the largest month in the history of the Rock Island," said President B. L. Winchell of that line. "I never have seen a more insistent demand for cars."

The wheat crop in Kansas this year will amount to 75,000,000 bushels, as compared with 94,000,000 bushels a year ago, according to statistics obtained from Mr. Winchell's office, but the price for the ceareal is one-third higher.

Last year Texas farmers produced 4,000,000 bales of cotton; this year's crop will not be much smaller. It is estimated that the entire crop of cotton will reach 10,000,000 bales, as compared with last year's production of 13,000,000. It is expected the price of cotton will equal, if it does not exceed, that of last year.

Traffic officials of the Harriman lines—the Union Pacific, the Southern Pacific and the Oregon Short Line—also talked optimistically.

"The Oregon and Washington wheat crops," said one official, "are enormous, the yield in the eastern part of those States exceeding 55,000,000 bushels and the prices are from 15 to 25 per cent. higher than a year ago. Wheat is being largely exported to Europe through the Pacific Coast.

CALIFORNIA PROSPERITY.

"There also is much cause for encouragement in the large fruit and vegetable crops in California. Last year our lines hauled 26,000 cars of citrus fruits; this year it will run 33,000 cars. In deciduous fruits there will be an increase of something like 25 per cent. and the vegetable crop also will be one-fourth larger than last year."

"The outlook along all the lines of the Illinois Central railroad is excellent," said F. B. Bowes, freight traffic manager for that railroad. "The cotton crop is normal and prices will be good. The sugar yield also is better than last year's."

The same conditions were reported by the traffic department of the Santa Fé; good crops, high prices and a brisk movement in grain transportation resulting in a shortage of cars.

George H. Crosby, traffic manager for the Chicago, Burlington and Quincy Railroad, said that the exceptionally high prices farmers were receiving for their grain was the greatest guarantee of a continuation of prosperous conditions.

NO DANGER.

"There is no danger of financial disaster," Mr. Crosby said, "as long as the present prices prevail. On September 18 No. 3 corn sold at the Missouri River for 54 cents. The average price of freight is 6½ cents a bushel, so that his corn nets the man in the country 47½ cents, which was exactly the price bid today.

"On September 18, No. 2 wheat was bid at 90½ cents at the Missouri River, and today the selling price was 93¾ cents, an advance of 3¼ cents. Deducting the freight rate, the farmer secured 85¾ cents for his wheat.

"A comparison of the present prices of grain with those that prevailed last year at this time gives the best assurance of the prosperous condition of the bone and sinew of the country—the farming community. On October 28, a year ago, No. 2 wheat sold at 65¼ cents; the price today is 93¾ cents. Mixed corn sold a year ago for 38½ cents, and is now selling at 54 cents. White oats today are selling for 44½ cents as compared with 30⅞ cents a year ago."

The shipments of corn by the Burlington into the Chicago market last week amounted to 2,687,000 bushels as compared with 1,817,000 a year ago, or an increase of 800,000. The shipments of wheat and oats for the Chicago market over the Burlington lines for last week were just about what they were a year ago.

Traffic department managers for the Chicago, Milwaukee and St. Paul reported conditions as encouraging as those on the Burlington. They referred to the construction of the new line to the coast being built by the St. Paul, paid for by stockholders of the road, as indicating the fullest measure of confidence.

CONFIDENCE SHOWN BY CHICAGO TRADERS.

[BY DIRECT WIRE TO THE TIMES.]

CHICAGO, Oct. 28.—[Exclusive Dispatch.] Confidence in the financial situation was expressed on the Board of Trade today, though the grain markets had a bad half hour at the opening, due to liquidation by speculators.

No cause for anxiety, brokers declared, would exist after the machinery which the banks have put into operation has been working for awhile.

All grain, it was said, would be readily financed, as there is a general desire to increase exports of foodstuffs in order to bring gold to this country from abroad, so as to relieve the financial stringency.

MORSE COMBINATION NOT TO REORGANIZE.

[BY THE ASSOCIATED PRESS—P.M.]

NEW YORK, Oct. 28.—It was formally announced today that there would be no official reorganization of the steamship combination which was organized by Charles W. Morse and his New England associates.

The finances of various companies and their management will, however, be in the hands of the interests that formerly controlled the lines.

The offices of the Consolidated Steamship Company in New York will be closed and President Austin will make his headquarters in Boston.

In the future, each line, it is said, will look after its own equipment, including new vessels now building. The management of the Mallory and the Ward lines will be consolidated under the direction of M. B. Raymond. The Santo Domingo service will be taken over by the New York and Pacific Steamship Company.

BANKS OF OMAHA CONSERVE CURRENCY.

[BY THE ASSOCIATED PRESS—P.M.]

OMAHA, Oct. 28.—All the national banks in Omaha ceased paying currency in more than $100 amounts this morning, and on small accounts only 20 per cent. of the amount on deposit will be paid.

SUICIDE OF CASHIER CAUSES SUSPENSION.

[BY THE ASSOCIATED PRESS—P.M.]

AKRON (O.) Oct. 28.—The Dollar Savings Bank has closed its doors, by order of the directors, until after the funeral of Fred Baron, its cashier, who shot himself while alone in his home yesterday.

An investigation of his accounts is going on, and a movement is also on foot to have the other banks of the city take over this institution.

According to members of the directorate, a deficit of $25,000 has been discovered. The sixty-day notice is enforced on all savings accounts in the banks of the city.

UNITED STATES BUYS GOLD BARS IN LONDON.

[BY THE ASSOCIATED PRESS—A.M.]

LONDON, Oct. 28.—The United States secured all the bar gold offered today in the market, totalling near $5,000,000. The price paid was $19.50. This is 3½ cents higher than previous quotations, indicating the keenness of the competition. Both Paris and London bid against the United States.

Seen These New Woolens?

They're certainly very clever, and they're correct—for they just came in from one of England's foremost mills. And they're the best values shown in town.

It will certainly pay you to see them before you order your Fall Suit.

Prices, $35, $37.50, $40.

B. Gordan

DRAPER AND TAILOR

104 South Spring Street

404 South Broadway —SOON—

They're putting in the show cases now. I've got case after case of new goods waiting to be opened—and others are arriving every day. I'll have the best and newest stock of jewelry and plate of any one in town. Watch for announcement of opening.

J. Abramson

Jeweler and Silversmith

AT PRESENT

133 So. Spring St.

Cluett COAT SHIRT

is greatly appreciated by men who make or wear gloves while dressing. Go on, or takes off, just like a Coat. Made in white and fast-color fabrics. $1.50 and more.

CLUETT, PEABODY & CO., MAKERS OF ARROW COLLARS

I Have The Remedy You Need

You can bank your last penny on the accuracy and potency of any prescription I fill. I give you a conscientious prescription service.

When I Started Out In The Drug Bu[siness] 18 years ago, I made up my mind that ... of what other drug stores did, I'd see how ... give my customers for their money—not how li[ttle] ...

That policy has been the making of my business— it has paid me wonderfully.

Today my customers tell me I give them ... quality and more quantity for their money than they ... get from any of my competitors. Naturally my busin[ess] is still growing—and will grow.

ABSORBENT COTTON is an excellent thing to have handy for accident cases—it doesn't cost much. I'll sell you a full pound of Lee's absorbent cotton for 25c.

A BATH ACQUISITION—I have a combination bath sponge and spray that is the greatest acquisition to the bath I ever saw—it's the Monarch Kleenwell sponge and spray—the spray comes through the sponge. Get one—they're fine—$2.50.

A PILE CURE—ROGER'S dilators are recognized as one of the most efficient pile remedies yet discovered. I have them at $2.50. If you have any other favored remedy, the chances are I have it too.

BY THE WAY ...

BE A PYROGR[APHER] ...

FOR BABY ...

I sell a genuine leather suit case for $5.00. It's a dandy. ... to see it.

Dean-the Druggi[st]

214 South Spring Between Jevne's and Newberry's

"14 Years Under the Same Management and Still Growing."

SURVEYORS' SUPPLIES

Surveying and architectural work is very exacting and requires the use of perfect instruments. We have quite an extensive line of surveyors' needs, such as plumb bobs, level rods, steel tapes, chains, cross section papers, field books, etc., and they are all of the highest grade. Remember this the next time you buy and choose from our stock.

DRAFTING MATERIA[LS]

No line of instruments has gained a wider ... for perfection in construction, accuracy and ... the celebrated Keuffel and Esser goods ... very finest materials are used in their making ... are always perfect. We have an extensive ... are a few suggestions for architects and ...

Ruling Pens, Protractors, T. Squares, French Curves, Sliding Rules, Scales, Parallel Rules, Rolling Rules, Drawing Pens, Shading Pens, Adjustable Curves, Erasers, all kinds, Pocket Tapes, Metallic Tapes, Crow Quill Pegs, India Inks

Grimes-Stassfor[th] Stationery Co.

232-234 SOUTH SPRING STR[EET]

Telephones Home Ex. 131 Sunset Main 13...

LADIES

$3.50, $4.00 and $5.00 shoes are selling for $2.00 a pair at the MAGILL'S SAMPLE SHOE SHOP Permanently located Fifth floor Merchant's Trust Building, 207 South Broadway—Salesroom 502.

Japanese Ba[zaar] The YAMA...

AUCTION Fine Jewelry

Sales 2:30 and 7:30 P. M. Daily

C. J. WALTER

Established 1883. 419 S. SPRING ST.

Safes ... Fire and Burglar ... CHENEY-WEST C... 316-18 So. Los Ang...

WOMAN "RAFFLES."

MRS. ROMADKE RAVES IN CEL[L]

Wife of Milwaukee Milli[on]aire Becomes Delirious.

She Calls for Negress [of] Lowest Type.

Characterizes Husband "White Trash."

[BY DIRECT WIRE TO THE TIMES.]

CHICAGO, Oct. 28.—[Exclusive Dispatch.] Raving in delirium, requir[ing] constant vigilance on the part of ... guards to prevent attempts at self-destruction, Mrs. Evelyn Romadke, w[ife] of the Milwaukee millionaire tr[unk] dealer, is battling in frenzy in a b... cell on the first floor of the Coun[ty] Jail today.

Intermixed with her outbursts ... are pleadings for the companionship of Rhoda Warner, a negress fr[om] the lowest slums of West Lake stre[et] who has been her confidant and co[m]forter during her imprisonment.

Her transfer from the comparati[ve] luxury of the cell room in the wo[men]'s department to the dungeon in t[he] men's quarters, followed a hysteric[al] attack upon her white companions ... misery. She denounced them as "whi[te] trash," threatened them, and actual[ly] attacked them in her furious hatred ... her husband's race and color.

CALLS HUBBY "WHITE TRASH."

Her husband was characterised lik[e]wise as "white trash." She scream[ed] that her babe had been blackened, an[d] fought with her keepers when Rhod[a] Warner was separated from her.

Mrs. Romadke's attack was appa[r]ently precipitated by word brough[t] to her by a minister. He called to s[ee] her Sunday morning, and sent word ... her cell to find out whether she ha[d] heard from her husband. She sen[t] down word she had not, and asked ... he had any news. He sent up the mes[sage] that he had written to M[r.] Romadke, but had received no reply.

Mrs. Romadke began to exhibit sign[s] of excitement. She became so violen[t] at noon that Mrs. Mary Niemeier, th[e] matron, transferred her from the ce[ll] on the third floor of the women's quar[ters] and locked her in a solitary ce[ll] on the first floor, where she would b[e] under the matron's personal care.

RAVES OF HER TROUBLES.

Mrs. Romadke broke into frequen[t] fits of shrieking during the entire da[y] and night, and kept the other wome[n] awake. She is in bed and unable to ge[t] up, although she ate her breakfast.

During her delirium Mrs. Romadke raved of her troubles and made constant references to her name being associated with that of the negro, Albert Jones.

"My husband has deserted me," she cried; "deserted me for a lot of 'white trash.' My baby is blackened. What will become of me?"

"I want Dinan—Dinan," she cried repeatedly during the afternoon and evening. "Why don't he come to me?" "Get out of here, all of you, you poor 'white trash,'" she said to the other women prisoners. "I don't want you around here on Rhoda. Rhoda is the only one that has been good to me."

She arose from her couch and threatened the other white prisoners and drove them away.

WIDEAWAKE.

REPUBLICANS IN EARNEST.

ROOSEVELT-TAFT CLUB HOLDS ENTHUSIASTIC MEETING.

Judge Curtis D. Wilbur and Senator McCartney the Principal Speakers at Huntington Park Rally. Points Made by Various Talkers Applauded—Good Attendance.

A meeting of the Roosevelt-Taft Club in Weber Hall, Huntington Park, last evening, drew a large attendance, and many of the points made by the speakers were applauded to the echo. Dr. Lewis Weber presided.

State Senator H. S. McCartney ... by invitation on California's sy[stem] of taxation ...

OUR TAXATION SYSTEM.

For the purpose of bettering the tax system of this State, and to ... the evils existing ... the ... created ...

... In the short space of time allowed ... I shall attempt no technical discussion of our tax system, but will briefly endeavor to show first, the inconsistencies and inequalities of the present system; and second, in outline, to set forth the remedies that the commission will propose ...

WOMAN "RAFFLES."

MRS. ROMADKE RAVES IN CELL.

Wife of Milwaukee Millionaire Becomes Delirious.

She Calls for Negress of Lowest Type.

[...] Husband as [...]h."

[...TIMES.]

[...]ive Dis- [...] requiring [...]t of the [...] self-de- [...]ike, wife [...]re trunk [...] in a bar- [...] the County [...] outbursts of [...] the companion- [...]er, a negress from [...] of West Lake street, [...] been her confidant and comforter during her imprisonment.

Her transfer from the comparative luxury of the cell room in the women's department to the dungeon in the men's quarters, followed a hysterical attack upon her white companions in misery. She denounced them as "white trash," threatened them, and actually attacked them in her furious hatred of her husband's race and color.

CALLS HUBBY "WHITE TRASH."

Her husband was characterized likewise as "white trash." She screamed that her babe had been blackened, and fought with her keepers when Rhoda Varner was separated from her.

Mrs. Romadke's attack was apparently precipitated by word brought to her by a minister. He called to see her Sunday morning, and sent word to her cell to find out whether she had heard from her husband. She sent down word she had not, and asked if he had any news. He sent up the message that he had written to Mr. Romadke, but had received no reply.

Mrs. Romadke began to exhibit signs of excitement. She became so violent at noon that Mrs. Mary Niemeier, the matron, transferred her from the cell on the third floor of the women's quarters and locked her in a solitary cell on the first floor, where she would be under the matron's personal care.

RAVES OF HER TROUBLES.

Mrs. Romadke broke into frequent fits of shrieking during the entire day and night, and kept the other women awake. She is in bed and unable to get up, although she ate her breakfast.

During her delirium Mrs. Romadke raved of her troubles and made constant references to her name being associated with that of the negro, Albert Jones.

"My husband has deserted me," she cried; "deserted me for a lot of 'white trash.' My baby is blackened. What will become of me?"

"I want Dinan—Dinan," she cried repeatedly during the afternoon and evening. "Why don't he come to me?"

"Get out of here, all of you, you poor 'white trash,'" she said to the other women prisoners. "I don't want you around here on Rhoda. Rhoda is the only one that has been good to me."

She arose from her couch and threatened the other white prisoners and drove them away.

WIDEAWAKE.

REPUBLICANS IN EARNEST.

ROOSEVELT-TAFT CLUB HOLDS ENTHUSIASTIC MEETING.

Judge Curtis D. Wilbur and Senator McCartney the Principal Speakers at Huntington Park Rally. Points Made by Various Talkers Applauded—Good Attendance.

A meeting of the Roosevelt-Taft Club in Weber Hall, Huntington Park, last evening, drew a large attendance, and many of the points made by the speakers were applauded to the echo. Dr. Louis Weber presided.

State Senator H. G. S. McCartney spoke by invitation on California's system of taxation. He said:

OUR TAXATION SYSTEM.

For the purpose of bettering the tax system of this State, and to correct the evils existing in the same, the session of the Legislature of 1905 created a commission on revenue and taxation in California, consisting of four members of the Legislature, and the Governor of the State, who was made ex-officio chairman of the commission. The act creating the commission provided that the commission should select an expert on taxation, and that the commission should investigate the tax system of California, and report to the Legislature the best method of revising the same. This was thought necessary in view of the fact that the present system of assessing and collecting taxes is old, out of date, and obsolete, not having been changed in any material respect since California was admitted into the Union. That modern times and conditions had outgrown this old system of taxation, and that it was full of inequalities, and that under this system scarcely a dollar of taxes could be collected in the State without discrimination one way or another.

In the short space of time allowed me, I shall attempt no technical discussion of our tax system, but will simply endeavor to show some of the faults and inequalities of the present tax system, and second, to attempt to set forth the remedies that the commission has reported. In general, the present system of taxation does not meet the demands made upon it, as it is antiquated, and has never been revised to keep pace with the modern system. It is full of inequalities which impose a handicap on the growth of the State, a handicap which only the vigor and inexhaustible energy of the people can carry, and California, though it occupies the front rank in other modern systems of State government, is woefully deficient in its tax system. The inequalities which attach to our tax system destroy our industries and prohibit a successful development of our resources. They especially place an undue burden upon agriculture, the foundation of our wealth, the one industry which most fully exploits the great natural resources of the State. For example, the average taxes paid by farmers in California are equivalent to an income tax of 10 per cent. This is in wide contrast with many other industries; for instance, the tax paid by manufacturers, which amounts only to 1 per cent. on income, and persons engaged in agricultural pursuits with an average yearly income of, say, $500, pay $[...] per capita per annum in taxes, and the person engaged in manufacturing, with an average annual income of $870, pays only $17.50 per capita per annum, and I may instance the freeholder in the city of Los Angeles who pays fifty-odd dollars per annum on his home, when the same, if rented, would not net him $400 per annum, showing that he pays 12 per cent. income in taxes on his property. Our chief tax in this State, called a "general property tax," has, in fact, become a real estate tax almost exclusively, while only 15 per cent. of the total taxes collected are levied on personal property, and the amount of personal property on the tax roll today is hardly above what it was in 1870, while money and credits escape taxation almost entirely.

Our laws, at present, in regard to the taxation of this class of property are full of absurdities, and utterly unenforcible. National banks pay no taxes at all, except on real estate, in the State of California, and State commercial banks, subject to our tax laws, are badly handicapped by the untaxed national banks, and many of these have become national banks, probably because of the reason that they would not then be subject to taxation, and the remaining State commercial banks, to live at all in the face of this competition, are forced to avoid taxation whenever possible, and are further hampered in their investments by the unwise tax laws, while savings banks which harbor the savings of workers, and which are in many States granted rebates from taxation on that account, are the only class of banks which pay their full quota of taxes.

Many of the inequalities of our system of taxation are supposed to be removed by a Board of Equalization, which in fact does not equalize, and which in the nature of things could not equalize. While these boards have probably done their full duty, and have exhausted their best efforts at equalization, there are many inequalities still existing between real estate and personal property, between different classes of personal property; between county and county; between city and city; between city and county, between man and man; between neighbor and neighbor; all of which are rarely, if ever, removed, and more often intensified by the so-called equalization. The original inequalities in assessments are intensified by the constant piling up of tax on tax on the same basis. For instance, if a city has a rate of $1, which may be "reasonable enough," there often comes on top of that a county tax of another $1, a few special school taxes, or a sewer tax, or a tax for bonds, or a levee tax, or other taxes for internal improvements, until the faults of any inequalities in the original assessment have been multiplied, anywhere from two to five-fold. Aggregate tax rates falling on the city property range from $1.65 per $100 to $5 per $100 of the assessed valuation. And again, counties with relatively undeveloped resources very frequently have very high tax rates on relatively high valuations, while some of the richest counties in the State enjoy a low tax rate on low valuation. The present system of taxation takes the revenue derivable from large public utility concerns, like railroads, which revenue belongs by right to the people of the State at large, and distributes it most inequitably among local divisions of the State which have no proper claim to it whatever.

The principal tax collected for State purposes is collected by fixing a flat rate on the total assessed valuation of each county in the State. As it is well known, the assessed valuation of each county is fixed by the County Assessor, and the Board of Equalization of the county, and the assessed valuations of property in any two counties of the State are hardly similar, and it is plain to be seen that there is a discrimination between the different counties in paying the State taxes. Under the present system it is impossible to adjust the burden of taxation equitably between different classes of corporations, or other classes of property.

Our present system of taxation may be properly termed, "a school for perjury." It puts a penalty on honesty, and pays high premiums for dishonesty. Our present system is so embodied in our constitution that it cannot be bettered without a constitutional amendment. The general property tax is the principal source of revenue for State, county and municipal purposes in California. It affords about 80 per cent. of the entire revenues of the State. The State and counties together collect from this source alone over $25,000,000 per annum, and the cities collect over $12,000,000 more, making in all, approximately $38,000,000 annually from this one tax.

The tax for State and county purposes is based upon an assessment and valuation of property within the jurisdiction of the State made annually, and part by the county assessors, and part by the State Board of Equalization. In many towns and cities of the State there is a separate assessment, or valuation for municipal taxes. The total population of California in 1905 is, approximately, 1,617,800; the total assessed valuation of property is, approximately, $1,624,991,742, and the per capita assessed valuation is approximately, $1,004, and the per capita tax on property is, approximately, $16.25. As near as could be ascertained at this time the total State revenues is, approximtely, $9,538,621. Of this amount, approimately $4,112,635 is collected by the State government, and redistributed in the different counties of the State for school purposes, leaving the true cash revenues required to run the State government per annum, at approximately $5,425,986. It will thus be seen that a vast amount of revenue is annually collected by the State, and the different subdivisions thereof, by what is called the general property tax, based upon an assessment and valuation of property within the jurisdiction of the State, with all of the inequalities and discriminations attached to such an antiquated system of taxation.

JUDGE WILBUR.

Judge Curtis D. Wilbur spoke on the American navy.

"I see the good ship Taft in tow of the tug Roosevelt," he said; "but, not content with tugging her, the power craft is frequently pushing her along."

Judge Wilbur referred to the advantages of the Panama Canal and the need of fortifications for the insular possessions.

T. Rose of Huntington Park predicted that Roosevelt will be the next President and declared that the nomination will be tendered to him in terms so strong that he will be unable to refuse.

Among other speakers were Col. W. C. Moss and City Trustee Steele of Huntington Park.

ALWAYS fresh, Satin skin cream. Never dies up, spoils, shrinks or changes. 25c.

DEADLY LUNCHEON.

ELEVEN POISONED AND THREE MAY DIE.

ELEVEN employés of the Berlin Dye Works, No. 806 East Washington street, are confined to their beds as a result of poison contained in the lunch of which they partook at noon yesterday. The condition of three of the victims was so serious last night that the physicians could not say whether they would recover. The other eight will be incapacitated for several days.

Although there is no evidence that poison was deliberately placed in the food, the matter is being investigated by the police, and a sample of it has been sent to the Braun Drug Company, where a chemical analysis of it will be made. The doctors who attended the victims are of the opinion that it is a case of ptomaine poisoning.

About 100 persons are employed at the dye works. It is the custom for the employés to raise a common fund and cook a hot lunch at the works every day but Monday. Yesterday most of the employés brought their own lunches with them, but there were eleven who followed the regular custom.

Among the food was corn beef. This was purchased from a near-by meat market in a half of a five-pound package put up by a Chicago company. The meat was eaten between 12 and 12:30 o'clock. An hour later Miss Ida Hurley of No. 957 South Broadway was taken violently ill.

Before the doctor arrived five others were prostrated with symptoms of the violent poisoning. Two more doctors were sent for, and before 2 o'clock every one who had eaten at the lunch was unable to work. Ambulances were sent for and the sick were sent to their homes.

Those poisoned were: Miss Ida Hurley, finisher, No. 957 South Broadway; Miss Lizibeth Widerman, finisher, No. 1906 South San Pedro street; Solomon Miller, dry cleaner, No. 1201 Central avenue; Thomas H. Gray, manager of dry cleaning department, No. 952 East Eleventh street; William Starr, shipping clerk; Thomas Starr, head dyer, No. 1359 East Forty-ninth street; Vincent Rico, night watchman, No. 1901 Griffith avenue; J. E. Cottle, chief engineer, No. 1513 West Twenty-first street; Joseph Garberino, No. 1333 Elwood street; J. P. Clark, dry cleaner, Bellis apartments on Beaudry avenue; I. A. Lowenstein, assistant book-keeper, No. 1446 Maple avenue.

Dr. Lincoln Rogers of No. 2103 Central avenue said last night that William Starr and his son, Thomas, are in a very serious condition. Cottle is also seriously ill. The physician said that they have a fighting chance of recovery, but that they are far from being out of danger. Unless complications arise in the other eight cases, Dr. Rogers says that they will be confined to their homes for only a few days.

SOCIALISTS WANT REPUBLIC.

At Secret Meeting in Belgrade It Is Declared That Servian Monarchy Is Doomed.

[BY DIRECT WIRE TO THE TIMES.]

BELGRADE (Servia) Oct. 28.—[Exclusive Dispatch.] Only the presence of large bodies of troops brought in from the country districts prevented disorders at yesterday's demonstration.

Three thousand persons assembled in the principal square of the city, where the speakers fiercely denounced the government and demanded new elections. The Socialists refused to join in the demonstration, but they held a secret meeting, at which they advocated the formation of a republic and asserted that the monarchy was doomed.

The political tension is extremely great and King Peter and his cabinet are holding daily councils.

STEAMER HITS BREAKWATER.

Red Star Liner Finland Runs Amuck Near Dover and Bows Are Stove In.

[BY THE ASSOCIATED PRESS—P.M.]

DOVER (Eng.) Oct. 28.—The Red Star line's steamer Finland, from New York October 19 for Dover and Antwerp, collided this evening with the southern breakwater off this port, and is supposed to be badly damaged, as she is firing rockets for lifeboats to come to her assistance.

The Finland is declared to be safe, but her bows are stove in.

SEEKING HIS PARENTS.

For three days J. J. Officer of No. 416 Sierra street has been attempting to locate his father and mother, Mr. and Mrs. J. B. Officer, but failed. Last night Officer applied to the police for assistance. Mr. and Mrs. Officer are about 70 years old. They moved from their former residence and promised to let their son know their new address. Officer fears that his parents are critically ill or have met with some misfortune.

OPPOSES SAND FRANCHISE.

The Rosedale District Improvement Association, at a meeting held last night at No. 1846 West Washington street, adopted a resolution protesting against the leasing of the river bed. The protest will be presented to the City Council.

Job Printers and Publishers.

Linotype machine composition, any face or measure, is supplied by The Times Linotype School at reduced prices. For rates, telephone The Times or apply at the school, corner San Fernando and College streets. Operation and care of machines taught in three months' course.

HEADQUARTERS FOR SILKS AND DRESS GOODS. BOTH PHONES EXCHANGE 337

The Broadway Department Store, Broadway, Cor. 4th., Los Angeles. Arthur Letts

WE HAVE WOOD TO BURN, ANY QUANTITY OF IT

The kind you want for pyrographic work.

Tables, taborettes, pipe racks, tobacco jars, tie holders, hair receivers, placques of all descriptions, picture frames, calendars; most anything you can think of from 3c up to $10.00. Rear aisle 2. Time now to think of making holiday presents.

25c MOUSSELINE DE SOIE 5c

Half Silk, from 9 to 10

This morning, for 1 hour, from 9 to 10, we will place on sale 50 pieces of half silk mousseline de soie; solid colors of navy, blue, red, black and white; desirable for evening wear; no 'phone or mail orders; none delivered. Just for 1 hour, from 9 to 10, third floor. 5c yd.

Make Way for the Holidays

ROOM MAKING READJUSTMENT SALE

Forward stocks are giving way before an attack of cut prices. Quick, decisive action is necessary to put stocks in readiness for the great flood of holiday goods that is pouring in upon us.

"Make room," says the Chief; "make room," says the Department Manager, and this ad. re-echoes "Make room." The markets of the world have been secoured for holiday goods. They must come forward immediately, for holiday shopping is going to start early. We figure on making the necsary room this week. These cut prices are the means we employ. Come early and share in the great value spread. Every department responds.

6c Huck Towels 3c 8 TO 10 A. M. Soft finish hemmed huck towels, with red borders, size 14x28, on sale from 8 to 10 Tuesday morning at 3c each. Limit 6 to customer. No phone or mail orders; none delivered.

HEMMED BATH TOWELS 12½c—Full bleached, good weight, very absorbent, size 18x26, regular 15c kind, Tuesday 12½c. Third floor.

25c White Damask 15c Mill remnants from 1½ to 7-yd. lengths, medium weight, sold regularly at 25c. Tuesday 15c yard. None delivered.

BED SPREADS $1.00—Large size, soft finish, Marseilles pattern, neatly hemmed, $1.25 spreads Tuesday $1 each.

$1.50 Robe Blanket 98c Fancy robe blanket, soft and warm; various colors to select from. Just the thing for bath or lounging robes. $1.50 kind 98c. Third floor.

$2.00 Gray Blankets $1.48 Heavy, part wool gray blankets; colored borders; closely woven; very serviceable; worth $2.00 a pair. Tuesday's sale price $1.48 a pair.

$4.50 Wool Blankets $3.48 White wool, full 11-4 size, double blankets, with pink or blue borders; soft, warm nap. $4.50 value Tuesday $3.48 a pair. Third floor.

$2.00 Comforts $1.48 Covered with the best grade of silkoline, filled with white sanitary cotton; hand knotted; good assortment of colors to choose from. Regular $2 kind Tuesday at $1.48 each.

Room-Making Sale Rugs and Curtains

PRICES REMARKABLY REDUCED

Making way for holiday lines in other departments—the rug stock must be condensed.

$1.98 Kurdistan Rug Size 27x60 $1 These are beauties; fringed ends; oriental patterns and colorings; on sale Tuesday, third floor, $1.00 each.

$2.98 Matting Rugs $1.00 Sixe 4x7 Jap matting rugs, for bedrooms and bathrooms; woven all in one piece. Tuesday only, price $1.00.

Travelers' Samples Fine Body Brussels $1.00 1¼ yards fine body brussels and axminster carpet; bound ends; material that would sell by the yard at $1.80 to $2.00; that would mean $2.70 to $3.00—value that we offer here at $1.00 each, Tuesday.

$2.48 Net Curtains $1.48 Pair Arabian and white net curtains; trimmed with Battenberg edging and insertion; a good quality of net; neatly made; 2½ yards long; regular $2.48 values, third floor, $1.48 pair.

$4.98 ARABIAN CURTAINS $3.48

50c STAND COVERS 19c One yard square, fringed all round; reversible; large assortment of colors; regular 50c value, Tuesday, 19c each. Third floor.

$3.00 COUCH COVERS $1.98 In pretty oriental colors and patterns, 60 inches wide by 9 feet long; reversible; fringe all around; a bargain at $3.00; Tuesday sale price $1.98.

$3.00 AND $3.50 PORTIERES $1.98 Oriental colors and designs; heavy lattice work fringe across the top; they usually sell at $3.00 and $3.50; Tuesday $1.98 pair. Third floor.

45c ARABIAN NET 35c YD. Good quality Arabian net, 4 feet wide; suitable for curtains of all kinds; regular 45c value, on sale Tuesday 35c yard. Third floor.

25c AND 30c ART DENIM 12 1-2c Mill lengths of heavy art denim, cretonne and French taffeta; suitable for furniture covering and draperies; sale price Tuesday 12½c yard. Third floor.

75c Muslin Night Gowns 45c They're made with high or V-shaped neck, trimmed with deep yoke; cut very full; 75c kind at 45c. Second floor annex.

25c Drawers 19c—Made of splendid muslin; wide ruffle trimmed with lace edge.

35c Corset Covers 23c—Have deep yoke; trimmed with several rows of lace beading and ribbon.

60c Skirts at 39c—Good muslin skirts with deep flounce; trimmed with wide lace edge.

Children's Tam Cloth Caps 45c of mixed gray cloth, 59c regularly, Tuesday 45c. Second floor.

50c Caps 35c—Wool stocking leg caps, plain white and pink, and blue and white stripes.

Children's $1.25 Wool Sweaters $1 1 to 4 years only. Second floor.

The Dolls Have Settled

IN THEIR NEW HOME ON THE THIRD FLOOR

Monday a $10,000 stock of dolls began peeping out of their boxes, looking with wonder upon the great reception that is prepared for them, and viewing with interest the little children and mothers who came to visit them. Yes, and scores of them have already found new homes. It's the first news of the undressed dolls, introducing the famous Kestner, Handwerck and Aurora kid body dolls; prices to suit any pocketbook—at 5c up to $25.00.

Tuesday Specials

59c Kid Dolls 48c 13 1-2 inch kid body doll, with fine bisque head, sewed wig, moving eyes; have shoes and stockings.

15 1-2 inch Jointed Doll 48c—Have fine wig, moving eyes, shoes and stockings.

$4.50 Doll $3.98—29-inch ball jointed doll, fine head and wig, fitted with shoes and stockings.

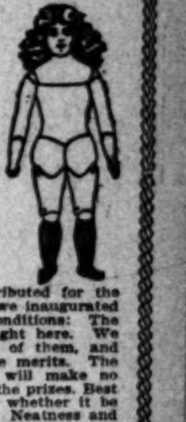

Prizes

For the Best Dressed Doll

$50.00 in prizes will be distributed for the best dressed doll. A contest we inaugurated beginning Monday. These conditions: The dolls submitted must be bought here. We will make a window display of them, and outside judges will decide the merits. The price you pay for the doll will make no difference in the awarding of the prizes. Best work only will be considered, whether it be a 5-cent doll or a $25.00 doll. Neatness and originality in work count most.

$25.00 for the best dressed doll.
15.00 for the second best dressed doll.
$10.00 for the next best dressed doll.

Contest began Monday and closes Saturday, December 7th.

$1.25 Curtain STRETCHERS 98c IN THE BASEMENT

To head a list of Tuesday savings from the basement—curtain stretchers with nickelplated pins; sizes 6x12 feet; $1.25 value at 98c.

$1.19 SAD IRONS 89c; Mrs. Potts' nickelplated sad irons, set of 3, regular price $1.19; for this sale, 89c.

Family Size Food Grinder... 69c The kind with three blades; every household should have one.

JAPANNED MAIL BOXES 25c; Builds with spring lock.

FRUIT PRESS OR POTATO RICER 19c. This is the Henis made.

NICKELPLATED TOWEL ARM 15c.

7-PC. SALAD SET 85c; decorated china, large bowl, six saucers.

25c CHOCOLATE CUPS and saucers 12½c; thin decorated china.

25c SALAD BOWLS 15c; decorated china ones

6 CUSTARD CUPS 20c; Japanese china.

6 TEA CUPS AND SAUCERS 60c; decorated English, semi-porcelain.

White Purses and Bags AT CLOSE TO HALF PRICE

Crowding out white envelope purses and bags, making room for new holiday lines; these prices for Tuesday only:

75c Purse 35c White Envelope Style

$1.25 Hand Bags 65c With Strap Handle

These are made with strap handle, carriage and avenue shapes; fitted with coin purses.

98c Hand Bags 50c And Envelope Purses

$1.48 Envelope Purse 75c Walrus Grain Purses

Walrus grain leather purses, with closed compartment for change. Sells regularly at $1.48. Tuesday, aisle 4, 75c.

Tuesday, Wednesday and Thursday White Kid Glove Days

In the room-making sale we feature, Tuesday, Wednesday and Thursday, white kid gloves at remarkable savings.

All $1.00 White Gloves 67c OF KID OR SUEDE It's a drop of fully a third; they are perfect in every way; they will be fitted; none to dealers. White only.

$1.75 White Kid Gloves $1.09 More than a third reduction on all white kid gloves, marked now $1.75, including some of the world's best makes. Every pair perfect; every pair fitted. Tuesday, Wednesday and Thursday only $1.09.

All $1.50 White Gloves 98c KID OR SUEDE This includes any one of our famous makes at $1.50; perfect fitting glove; Tuesday, Wednesday and Thursday, 98c. Aisle 2.

$2.00 White Kid Gloves $1.17 It's close to half for gloves that will be more and more in demand; buy for future needs, for best wear; best $2 gloves in town; Tuesday, Wednesday and Thursday, $1.17 pair.

2-Lb. Roll Creamery Butter.... 75c This is fancy creamery; there is none better at any price.

All wrapped and ready to take with you, in clean, sanitary carton.

TRUAS PEAS 12c CAN; small, delicious peas.

15c CURRY POWDER 5c BOTTLE.

GUAVA JELLY OR JAM 5c TIN.

EASTERN EGGS 30c DOZEN; fresh.

3 Pkgs. Zu Zu's 12c. Also Uneeda Milk or plain Uneeda Biscuits; 3 packages of any of these at 12c Tuesday, with other grocery orders.

CAN ASPARAGUS 27c; these are large [...]; 35c size.

MEDIUM GREEN OLIVES 20c QUART.

FANCY GREEN OLIVES 30c QUART.

POTATOES $1.00 PER 100 LBS.; this price is by the sack only. Sacks average close to 100 lbs.

Trade at the Broadway Grocery Store one month and then figure your savings. You owe it to yourself to investigate.

36-In. Black Peau de Soie 89c Best $1.25 value; will not split or crack; 89c yard.

$1.50 SUITINGS 98c; 44-inch plaid; new fall colors; for this sale, Tuesday, 98c.

2000 Yards China Silk 29c 50c Grade, 27 Inch, From 8 to 10:30

Lyons dye, china silk, heavy quality that will wash well; always sells at 50c; shades of light, medium and dark red, green, blue, orange, yellow, heliotrope and white; on sale Tuesday morning, from 8 to 10:30 only; none delivered, 29c yard.

$2.00 BONNET SILK $1.48; rich, black taffeta; none better made; guaranteed $2.00 quality $1.48, Tuesday.

75c HABUTAI 55c; embroidered habutai; cream grounds with small figures of contrasting colors. Aisle 11.

52 In. Cravenette for Coats $1.39 Values up to $1.98; browns, tans, greys and olives; $1.39 Tuesday.

$1.98 CLOAKING $1.50; plaids and stripes; light and dark colors; $1.98 quality $1.50.

The "Mackinette" Rain Coat

is more than its name implies.

It must have sufficient style for an outer garment.

And it must have the quality of fabric to do service as a rain coat.

The R & W "Mackinette" rain coat is designed to fulfil every requirement of the faultlessly dressed man.

It fits perfectly over the shoulders and drops away to a skirt effect which gives the snappy style so characteristic of the R & W "Cheerful" Clothes.

The material is "proofed" by the "Mackinette Process" which was originated by "R & W" and makes an ideal rain coat.

"Mackinette" Rain Coats are not only a protection from the elements but are "classy" garments for all occasions.

Illustrations of Correct Fall Fashions for Men including the "R & W" Clothes Chart showing proper attire for all occasions, sent on request.

Rosenwald & Weil - Chicago

Clothing Specialties and "Cheerful" Clothes for Men

SALT LAKE ROUTE

Muskogee, Okla., $60 ROUND TRIP

Trans-Mississippi Commercial Congress

$60.00 from all Salt Lake Route stations, Los Angeles to San Bernardino.

On sale Nov. 13 and 14. Return limit, December 10. Tickets and information at 601 S. Spring st., City Office, and at all stations of the

SALT LAKE ROUTE

OUR GUM WOOD IS MOVING

We have commenced to haul 1000 cords that we have had cut, piled and drying for several months. It's just right to haul to your wood shed for the winter —very much better than after it has been stacked and rained on.

DIAMOND COAL CO.

235 W. Third St. Both phones Ex. 315.

IVERS & POND PIANOS SOLE AGENTS

J. B. BROWN MUSIC CO., 645 South Broadway.

GRAVE CHARGE.

HITCHCOCK IS ARRESTED.

Actor Accused of Ruining Young Girl.

Several Children to Appear Against Him.

District Attorney's Office Makes Inquiry.

[BY DIRECT WIRE TO THE TIMES.]

NEW YORK, Oct. 28.—[Exclusive Dispatch.] Raymond Hitchcock, the comedian playing in "A Yankee Tourist," at the Astor Theater, was arrested today on complaint of Agent Pissara of the Children's Society, charged with causing the ruin of Helen Von Hagen, a fifteen-year-old girl,

Raymond Hitchcock,

well-known comedian now filling an engagement in New York, who was arrested yesterday on criminal charges.

residing with respectable parents.

Hitchcock was taken to court and there arraigned before Magistrate Walsh. In arguing the question of bail, Assistant Dist.-Atty. Garven told the court that there were several girl complainants against Hitchcock other than Helen Von Hagen, and that all of them would be sent before the grand jury to testify. Three of his alleged victims, ranging in age from 12 to 15 years, were in the building at the time.

The strongest corroboration of Miss Von Hagen's story, however, was furnished by Hitchcock himself, when he appeared as complainant on Thursday last in the West Side police court against Herman Voecks, whom he charged with blackmail.

Hitchcock was subjected to severe cross-examination by George Simpson, attorney for Herman Voecks, and, while denying that he had ever wronged any of his girl accusers, admitted he had taken Elsie Voecks and Helen Von Hagen in his auto to his country place at Great Neck, L. I., at a time when Mrs. Hitchcock was absent from home; that he had once kept them over night at Great Neck, and that later he had taken them to his rooms in the "house with the stained glass panels" in this city. Htichcock was released on $3000 bail.

Hitchcock was divorced by his first wife on April 9, 1904. It was alleged that he committed acts of infidelity in May, 1903, and at various other times with two young women mentioned in testimony as "Olive" and "Elsie." The actor was married May 5, 1905, in the Planters' Hotel, St. Louis, to Flora Zabelle, the actress who is now playing with him.

SENSATION RECALLED.

Rev. J. R. Keller, Who, Was Shot by Member of His Church, Is Sent to Panama.

[BY THE ASSOCIATED PRESS—A.M.]

NEW YORK, Oct. 28.—Announcement is made today that Rev. J. R. Keller has been appointed to the important position of organizing secretary to the Episcopal church in the Isthmus of Panama.

Rev. Mr. Keller was rector of Trinity Chapel up to June last, when he resigned. Six years ago he figured in a sensational escapade and lost the sight of an eye as the result of a bullet wound inflicted by Thomas Barker, a member of his church.

The shooting, which, as alleged at the time, was prompted by stories Mrs. Barker told her husband. Barker was convicted of the shooting and served a prison sentence, while investigations failed to verify the charge brought against the clergyman.

Friends of Rev. Mr. Keller see in his Panama appointment an expression by the church of its abiding faith in the clergyman.

TAFT HAS CLOSE CALL.

BAGUIO, Oct. 28.—Secretary Taft and wife escaped injury last night from a runaway of mules, while they were in an automobile with Gens. Wood and Bliss. The chauffeur, who was going at great speed, fled after the narrow escape of the distinguished travelers.

This afternoon Secretary Taft attended a feast given in his honor, at which Igorrote dances were presented. He also visited various points of interest and inspected the summer government buildings. He is said to have determined on the immediate development of Baguio on a large scale.

FINANCIAL.

(Continued from First Page.)

ordinary circumstances, are preferred to money.

"The banks will pay money on small checks as desired, and to provide funds for pay rolls and other legitimate uses. Should money be demanded in unusual amounts, it will be refused unless evidence is given that it is required in good faith and for other purposes than hoarding, to prevent which is the main purpose of this step.

"This is the first time that the San Francisco Clearinghouse has felt it necessary to pursue such action, although it has been taken several times heretofore by banks in New York, Chicago and other important cities.

"Local conditions are sound and satisfactory. We are in the midst of marketing one of the most valuable crops the State ever has produced. All up and down the Coast we are in receipt of reports of unexampled prosperity. With these conditions locally our financial affairs are on the best possible basis.

"Suddenly, however, difficulties arise in the East, the banks there finding it necessary to combine their funds to protect the credit structure. Demands are diverted to the prosperous West, which must similarly protect its own community.

"It is hoped these conditions will not long be continued. Meanwhile people should aim to handle their funds in a manner as nearly normal as possible, as this will tend to hasten the resumption of the usual order of things."

CHECKING BASIS.

DEPOSITORS GET LITTLE MONEY.

CHECK SYSTEM WORKS TO PERFECTION IN CHICAGO.

Demands for Cash in Excess of Hundred Dollars Are Met by Requests to Take Cashier's Paper. Bank Officials State They Are Well Pleased Over Outlook.

[BY THE ASSOCIATED PRESS—P.M.]

CHICAGO, Oct. 28.—Very little trouble was caused here today by the action of the Clearinghouse Association in limiting the amounts of money to be paid out by the banks.

Business was almost entirely on a checking basis, and was apparently normal in all directions. The banks adopted a rule of not paying out currency in amounts of more than $100, unless the funds were required for pay rolls. If depositors desired money in excess of $100, they were asked to take a cashier's check for the amount. In all savings banks the rule requiring legal notice was enforced if the depositors wished to withdraw an amount greater than $100. The rule was elastic, however, and the banks imposed hardship upon no one. Money desired for payment of rent, insurance policies, or for necessary traveling was paid out promptly. In cases where notes were to be paid, the banks usually asked that the notes be presented to them for payment.

The only semblance of a run during the day was at the Hibernian Savings Bank, where many depositors gave notice during the day of their intention to withdraw. These notices in the aggregate, however, were not in such amounts as to constitute a run. At one time the Hibernian Bank became so crowded that it was found necessary to call upon the police for aid in controlling the lines of depositors who were intent upon giving notice to the bank, but there was no disorder.

At the close of business all the banks declared themselves as satisfied with the business of the day and greatly pleased with the manner in which the business men had met the changed conditions. The belief is expressed here that the method used in handling the business will continue but for a short time.

NO SIGNS OF RUNS SEEN IN NEVADA.

[BY THE ASSOCIATED PRESS—A.M.]

GOLDFIELD (Nev.) Oct. 28.—John S. Cook & Co.'s bank reopened for business at 9 o'clock this morning with $1,000,000 in gold coin stacked in three piles on its counters.

The great heaps of gold attracted a throng of people, but there was no resemblance of a run on the bank. The depositors were there in force, however, four tellers being kept busy receiving deposits, while one teller attended to the demands of those who came to withdraw deposits or check against their funds, and he was not very busy. The State Bank and Trust Company remains closed, as also does the Nye & Ormsby County Bank, the latter institution taking advantage of the Governor's proclamation extending the bank holiday until and including November 4.

The application for a receiver for the State Bank and Trust Company is being heard by Judge Langan.

State Bank Examiner M. H. Miller arrived in Goldfield this morning and at once began an examination of the affairs of the local branch of the State Bank and Trust Company. While Mr. Miller would make no official statement, he expressed the belief that the bank was all right and would be able to resume business in a short time. He said:

"I cannot make any official statement, but I have every reason to believe that the bank will come through with flying colors. I am not at liberty to give exact information regarding the affairs of the bank, but I have heard that Mr. Rickey is able to meet every claim. There is every reason for encouragement in the situation."

The petition for a receiver for the bank was again denied by Judge Langan this morning, although the matter has not been finally disposed of. In rendering his decision, Judge Langan said:

"The only question is whether a receiver should be appointed at this time or that I should wait until the Attorney-General commences his proceedings in behalf of the State Bank Examiner. I have serious doubts about the advisability of naming a receiver at present in view of the fact that it seems to be the desire of the majority of the creditors that I should wait upon the examination of the bank, by the State Bank Examiner. I will not deny the petition now before the court, but will allow it to remain open and between this date and next Thursday morning at 10 o'clock I will take it up. I will enter into communication with Atty.-Gen. Stoddard and learn of his determination in the matter. At the time named, if the information I receive does not satisfy, I will appoint a receiver.

CONFIDENCE AT RENO.

[BY THE ASSOCIATED PRESS—A.M.]

RENO (Nev.) Oct. 28.—Every bank in Reno opened for business at 9 o'clock this morning. During the last forty-eight hours confidence has returned to the people, and the belief that there would be nothing which could be called a run proved to be correct this morning.

A few depositors gathered at each institution and all were paid their full demands promptly. Huge stacks of coin and currency are in plain sight behind all the counters, and the general air of confidence that pervades the institutions has done much to dispel any fear that may have been aroused. The deposits are much heavier than usual, as all the business men are availing themselves of the first opportunity of three days to get rid of their accumulated cash.

QUIET AT TONOPAH.

[BY THE ASSOCIATED PRESS—A.M.]

TONOPAH (Nev.) Oct. 28.—There is no excitement in Tonopah today. The Tonopah Banking Corporation or Wingfield & Nixon bank, has deposits exceeding four times the withdrawals at 11 a.m. The Nevada First National Bank has $20,000 deposits in excess of the withdrawals.

Frank Golden, head of the Nye and Ormsby County Bank, is expected here on tonight's train, when the matter of resumption of that institution will be taken up. Cashier Cushman of the State Bank and Trust Company says that advices from the headquarters of the bank in Carson City lead him to believe that the bank will resume in a short time. The people seem satisfied with existing conditions.

DEPOSITS GUARANTEED.

[BY THE ASSOCIATED PRESS—A.M.]

CARSON (Nev.) Oct. 28.—Bank Commissioner Miller has examined the books of both banks here, and reports no cause for alarm. Richard Kirman, Mayor of Reno, and his associates have offered to take hold of the banks and pay all depositors.

F. B. Rickey, president of the State Bank and Trust Company, this morning arrived from San Francisco, where he went to secure ready money. He conferred with the directors this afternoon. It is generally believed here that the bank will resume and pay dollar for dollar.

BANKS HOLD ONTO STOCKS OF CURRENCY.

[BY THE ASSOCIATED PRESS—A.M.]

ARKANSAS CITY (Kan.) Oct. 28.—All Arkansas City banks and many banks in other neighboring towns in Southern Kansas declined to pay out currency to their depositors, but none of the institutions closed.

KANSAS CITY BANK TEMPORARILY SUSPENDS.

[BY THE ASSOCIATED PRESS—A.M.]

KANSAS CITY (Mo.) Oct. 28.—The Bankers' Trust Company, with deposits of $800,000, closed this morning.

Cashier J. C. Hughes said that they had decided to close temporarily because the Clearinghouse Association had refused to extend to them the privileges granted the thirty other leading banks here of issuing clearinghouse certificates.

The Bankers' Trust Company had asked aid of the clearinghouse, but it was declined because of the class of collateral offered.

James F. Downing of the Clearinghouse Association said that no other banking institution here had required aid and he believed them in safe condition.

The Bankers' Trust Company was organized last year and had a capital of $500,000 and a surplus of $14,000. It took over the business of the City National Bank, which failed in July, 1905.

The Bankers' Trust Company was not a member of the clearinghouse, and, while no run was experienced in this bank at the opening of business this morning, it was decided that a temporary suspension was necessary to protect depositors and stockholders. Cashier Hughes said the bank had ample assets to meet all liabilities. Its foreign correspondents are the Oriental Bank of New York and the Prairie National Bank of Chicago.

The Bankers' Trust Company was taken in charge by W. C. Irwin, who had been sent here by Secretary of State Swanger. The bank closed upon the advice of Mr. Irwin and it will liquidate. He said the concern had been planning for several weeks to liquidate and under ordinary conditions would have been able to do so. A statement of the condition of the Bankers' Trust Company at the close of business Saturday night last showed: Loans and discounts, $658,701; stocks and bonds, $259,581; cash and sight exchange, $114,547; deposits, $798,245.

There was but $8000 cash on hand when the bank opened this morning.

There was no appearance of anything like a run at any of the other local banks.

Members of the Clearinghouse Association today advised their correspondents in the Southwest by telephone to restrict payments to depositors to a small amount until the financial flurry had passed, and the indications were that this advice was generally being accepted.

Outside of the failure of the Bankers' Trust Company, there was no real trouble here today. This bank was considered the weakest institution of its kind here, and its failure neither caused much surprise nor had any apparent effect on the general situation.

PORTLAND REQUESTS FIVE DAYS' HOLIDAY.

[BY THE ASSOCIATED PRESS—P.M.]

PORTLAND (Or.) Oct. 28.—The bankers of this city have united in a request to Gov. Chamberlain to call a five days' holiday, in order to prevent possible financial complications in this city.

HOLIDAY OF WEEK IS ON IN OKLAHOMA.

[BY THE ASSOCIATED PRESS—A.M.]

OKLAHOMA CITY (Okla.) Oct. 28.—On demand of the bankers of the Territory, acting Gov. Charles Filson has issued a proclamation closing the banks of the Territory for a week. The action was taken because the banks of Kansas City and St. Louis refused to forward cash to the banks of the Southwest.

It is said that a consultation of the bankers of Oklahoma, Indian Territory, Arkansas and Northern Texas by means of telephone took place during the early hours this morning and all have taken a similar action. There had been no uneasiness in this city and the bankers say that their deposits last week were greater than at any previous week in the month.

The closing is for the purpose of protecting the banks in case of a run. Since the banks here could not get cash from Kansas City in case of a run, they considered the risk too great. The banks of this city are carrying many of the small banks over this Territory.

They have arranged to issue clearinghouse certificates to carry them until conditions have improved. The banks of the Southwest are further embarrassed because of the demand for cash to move the cotton crop.

FARMER TO THE RESCUE.

PROSPERITY OF WEST GUARANTEE TO NATION.

[BY DIRECT WIRE TO THE TIMES.]

CHICAGO, Oct. 28.—[Exclusive Dispatch.] The richest farming region in the world forms an impregnable barrier against any threatening wave of financial disaster in this country. The boundless resources of the West, pulsating through the railroad arteries, are the surest possible guarantee against troubles.

This is the unalterable belief of far-seeing railroad presidents and the managers of their traffic departments.

The value of the leading cereals and other product of the American farmer this year is $324,000,000 more than it was a year ago. With an unprecedentedly prosperous year in his immediate wake and a banner one directly before him the American farmer today is the richest and most important personality in history.

GOVERNMENT'S ESTIMATE.

While the national government will not estimate fully the value of the crops until December 1, preliminary deductions, usually more than conservative, indicate clearly the enormous worth of the farm products. The following table show the government's October estimates of this year's yields of corn, wheat and oats:

	Estimated yield 1907.	Yield 1906.
Corn	2,500,000,000	2,963,000,000
Wheat	625,567,000	735,000,000
Oats	741,520,000	941,000,000

The approximate farm value of crops is summarized as follows:

	Farm value 1907.	Farm value 1906.
Corn	$1,375,000,000	$1,185,000,000
Wheat	531,000,000	519,000,000
Oats	233,000,000	300,000,000
Other products	1,717,000,000	1,628,000,000
Total vulue	$3,956,000,000	$3,632,000,000

Increased valuation over last year, $324,000,000.

It is this estimated value of crops, based on the amount of shipments the railroads are handling, the shortage of cars, the value of the cotton crop in the South, the tremendous value of the corn and wheat crops in the North and West, the value of fruit and vegetables in California, and the booming conditions general throughout the West that causes a feeling of optimism on the part of those in touch with the financial situation.

MARVIN HUGHITT'S VIEWS.

Marvin Hughitt, president of the Chicago and Northwestern declares, in an interview here, that the greatest assurance of the continued prosperity of the country was given by agricultural conditions in the West.

"Farmers are receiving higher prices for their grain," said he, "than for a great many years. The crop is shorter in some sections, but the increase in prices from 10 to 20 per cent. more than compensates for the shortage. In Iowa alone, the crops this year will yield $1,000,000,000; of this immense sum $500,000,000 is for the corn crop alone. The Chicago and Northwestern Railroad one day recently handled more farm products than in any day in the history of the line."

PROSPERITY.

"October will be the largest month in the history of the Rock Island," said President B. L. Winchell of that line. "I never have seen a more insistent demand for cars."

The wheat crop in Kansas this year will amount to 75,000,000 bushels, as compared with 94,000,000 bushels a year ago, according to statistics obtained from Mr. Winchell's office, but the price for the ceareal is one-third higher.

Last year Texas farmers produced 4,000,000 bales of cotton; this year's crop will not be much smaller. It is estimated that the entire crop of cotton will reach 10,000,000 bales, as compared with last year's production of 13,000,000. It is expected the price of cotton will equal, if it does not exceed, that of last year.

Traffic officials of the Harriman lines—the Union Pacific, the Southern Pacific and the Oregon Short Line—also talked optimistically.

"The Oregon and Washington wheat crops," said one official, "are enormous, the yield in the eastern part of those States exceeding 55,000,000 bushels and the prices are from 15 to 25 per cent. higher than a year ago. Wheat is being largely exported to Europe through the Pacific Coast.

CALIFORNIA PROSPERITY.

"There also is much cause for encouragement in the large fruit and vegetable crops in California. Last year our lines hauled 26,000 cars of citrus fruits; this year it will run 33,000 cars. In deciduous fruits there will be an increase of something like 25 per cent. and the vegetable crop also will be one-fourth larger than last year."

"The outlook along all the lines of the Illinois Central railroad is excellent," said F. B. Bowes, freight traffic manager for that railroad. "The cotton crop is normal and prices will be good. The sugar yield also is better than last year's."

The same conditions were reported by the traffic department of the Santa Fé; good crops, high prices and a brisk movement in grain transportation resulting in a shortage of cars.

George H. Crosby, traffic manager for the Chicago, Burlington and Quincy Railroad, said that the exceptionally high prices farmers were receiving for their grain was the greatest guarantee of a continuation of prosperous conditions.

NO DANGER.

"There is no danger of financial disaster," Mr. Crosby said, "as long as the present prices prevail. On September 18 No. 3 corn sold at the Missouri River for 54 cents. The average price of freight is 6½ cents a bushel, so that his corn nets the man in the country 47½ cents, which was exactly the price bid today.

"On September 18, No. 2 wheat was bid at 90½ cents at the Missouri River, and today the selling price was 93¾ cents, an advance of 3¼ cents. Deducting the freight rate, the farmer secured 85¾ cents for his wheat.

"A comparison of the present prices of grain with those that prevailed last year at this time gives the best assurance of the prosperous condition of the bone and sinew of the country—the farming community. On October 28, a year ago, No. 2 wheat sold at 65¼ cents; the price today is 93¾ cents. Mixed corn sold a year ago for 38½ cents, and is now selling at 54 cents. White oats today are selling for 44½ cents as compared with 30½ cents a year ago."

The shipments of corn by the Burlington into the Chicago market last week amounted to 2,687,000 bushels as compared with 1,817,000 a year ago, or an increase of 800,000. The shipments of wheat and oats for the Chicago market over the Burlington lines for last week were just about what they were a year ago.

Traffic department managers for the Chicago, Milwaukee and St. Paul reported conditions as encouraging as those on the Burlington. They referred to the construction of the new line to the coast being built by the St. Paul, paid for by stockholders of the road, as indicating the fullest measure of confidence.

CONFIDENCE SHOWN BY CHICAGO TRADERS.

[BY DIRECT WIRE TO THE TIMES.]

CHICAGO, Oct. 28.—[Exclusive Dispatch.] Confidence in the financial situation was expressed on the Board of Trade today, though the grain markets had a bad half hour at the opening, due to liquidation by speculators.

No cause for anxiety, brokers declared, would exist after the machinery which the banks have put into operation has been working for awhile.

All grain, it was said, would be readily financed, as there is a general desire to increase exports of foodstuffs in order to bring gold to this country from abroad, so as to relieve the financial stringency.

MORSE COMBINATION NOT TO REORGANIZE.

[BY THE ASSOCIATED PRESS—P.M.]

NEW YORK, Oct. 28.—It was formally announced today that there would be no official reorganization of the steamship combination which was organized by Charles W. Morse and his New England associates.

The finances of various companies and their management will, however, be in the hands of the interests that formerly controlled the lines.

The offices of the Consolidated Steamship Company in New York will be closed and President Austin will make his headquarters in Boston.

In the future, each line, it is said, will look after its own equipment, including new vessels now building. The management of the Mallory and the Ward lines will be consolidated under the direction of M. B. Raymond. The Santo Domingo service will be taken over by the New York and Pacific Steamship Company.

BANKS OF OMAHA CONSERVE CURRENCY.

[BY THE ASSOCIATED PRESS—P.M.]

OMAHA, Oct. 28.—All the national banks in Omaha ceased paying currency in more than $100 amounts this morning, and on small accounts only 20 per cent. of the amount on deposit will be paid.

SUICIDE OF CASHIER CAUSES SUSPENSION.

[BY THE ASSOCIATED PRESS—P.M.]

AKRON (O.) Oct. 28.—The Dollar Savings Bank has closed its doors, by order of the directors, until after the funeral of Fred Baron, its cashier, who shot himself while alone in his home yesterday.

An investigation of his accounts is going on, and a movement is also on foot to have the other banks of the city take over this institution.

According to members of the directorate, a deficit of $35,000 has been discovered. The sixty-day notice is enforced on all savings accounts in the banks of the city.

UNITED STATES BUYS GOLD BARS IN LONDON.

[BY THE ASSOCIATED PRESS—A.M.]

LONDON, Oct. 28.—The United States secured all the bar gold offered today in the market, totalling near $5,000,000. The price paid was $19.50. This is 3½ cents higher than previous quotations, indicating the keenness of the competition. Both Paris and London bid against the United States.

Seen These New Woolens?

They're certainly very clever, and they're correct—for they just came in from one of England's foremost mills. And they're the best values shown in town.

It will certainly pay you to see them before you order your Fall Suit.

Prices, $35, $37.50, $40.

B. Gordan
DRAPER AND TAILOR
104 South Spring Street

404 South Broadway
—SOON—

They're putting in the show cases now. I've got case after case of new goods waiting to be opened—and others are arriving every day. I'll have the best and newest stock of jewelry and plate of any one in town. Watch for announcement of opening.

J. Abramson
Jeweler and Silversmith
AT PRESENT
133 So. Spring St.

Cluett
COAT SHIRT
is greatly appreciated by men who smoke or wear glasses while dressing. Can be put on, or taken off, just like a Coat. Made in white and fast-color fabrics. $1.50 and more.
CLUETT, PEABODY & CO., MAKERS OF ARROW COLLARS

I Have The Remedy You Need

You can bank your last penny on the accuracy and potency of any prescription I fill. I give you a conscientious prescription service.

When I Started Out In The Drug Business 18 years ago, I made up my mind that instead of what other drug stores did, I'd see how [...] give my customers for their money—not how [...]

That policy has been the making of my [...] it has paid me wonderfully.

Today my customers tell me I give them [...] quality and more quantity for their money than they [...] get from any of my competitors. Naturally my business is still growing—and will grow.

ABSORBENT COTTON is an excellent thing to have handy for accident cases—it doesn't cost much. I'll sell you a full pound of Lee's absorbent cotton for 30c.

A BATH ACQUISITION—I have a combination bath sponge and spray that is the greatest acquisition to the bath I ever saw—it's the Monarch Kleenwell sponge and spray—the spray comes through the sponge. Get one—they're fine—$2.50.

A PILE CURE—ROGER'S dilators are recognized as one of the most efficient pile remedies yet discovered. I have them at $2.50. If you have any other favored remedy, the chances are I have it too.

BY THE WAY [...]

BE A PYROGRAPHER [...]

FOR BABY [...]

I sell a genuine leather suit case for $5.00. It's a dandy. [...] to see it.

Dean-the-Druggist
214 South Spring Between Jevne's and Newberry's

"14 Years Under the Same Management and Still Growing."

SURVEYORS' SUPPLIES

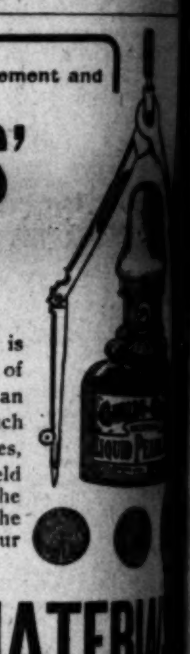

Surveying and architectural work is very exacting and requires the use of perfect instruments. We have quite an extensive line of surveyors' needs, such as plumb bobs, level rods, steel tapes, chains, cross section papers, field books, etc., and they are all of the highest grade. Remember this the next time you buy and choose from our stock.

DRAFTING MATERIALS

No line of instruments has gained a wider [...] for perfection in construction, accuracy and [...] the celebrated Keuffel and Esser goods. [...] very finest materials are used in their making [...] are always perfect. We have an extensive [...] are a few suggestions for architects and [...]

Ruling Pens, Protractors, T. Squares, French Curves, Sliding Rules, Scales, Parallel Rules, Rolling Rules, Drawing Pens, Shading Pens, Adjustable Curves, Erasers, all kinds, Pocket Tapes, Metallic Tapes, Crow Quill Pens, India Inks

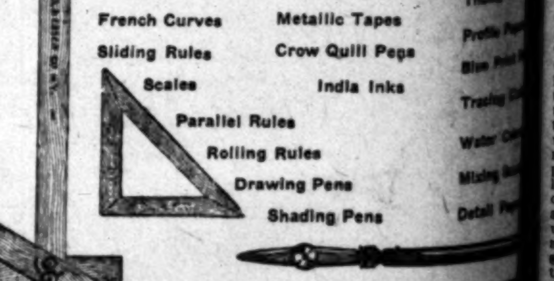

Grimes-Stassforth Stationery Co.
232-234 SOUTH SPRING STREET
Telephones Home Ex. 131 Sunset Main 131

LADIES
$3.50, $4.00 and $5.00 shoes are selling for $2.00 a pair at the MAGILL'S SAMPLE SHOE SHOP
Permanently located Fifth floor Merchant's Trust Building, 207 South Broadway—Salesroom 503.

Japanese B[...]
The YAMA[...]

AUCTION
Fine Jewelry
Sales 2:30 and 7:30 P. M. Daily
C. J. WALTER
Established 1883. 419 S. SPRING ST.

Safes [...]
Fire and Burglar [...]
CHENEY-WEST C[...]

WOMAN "RAFFLES."

MRS. ROMADKE RAVES IN CELL

Wife of Milwaukee Millionaire Becomes Delirious.

She Calls for Negress Lowest Type.

Characterizes Husband "White Trash."

WIDEAWAKE.

REPUBLICANS IN EARNEST.

ROOSEVELT-TAFT CLUB HOLDS ENTHUSIASTIC MEETING.

WOMAN "RAFFLES."

MRS. ROMADKE RAVES IN CELL.

Wife of Milwaukee Millionaire Becomes Delirious.

She Calls for Negress of Lowest Type.

Characterizes Husband as "White Trash."

[BY DIRECT WIRE TO THE TIMES.]

CHICAGO, Oct. 28.—[Exclusive Dispatch.] Raving in delirium, requiring constant vigilance on the part of the guards to prevent attempts at self-destruction, Mrs. Evelyn Romadke, wife of the Milwaukee millionaire trunk maker, is battling in frenzy in a barred cell on the first floor of the County Jail today.

Intermixed with her outbursts of rage are pleadings for the companionship of Rhoda Warner, a negress from the lowest slums of West Lake street, who has been her confidant and comforter during her imprisonment.

Her transfer from the comparative luxury of the cell room in the women's department to the dungeon in the men's quarters, followed a hysterical attack upon her white companions in misery. She denounced them as "white trash," threatened them, and actually attacked them in her furious hatred of her husband's race and color.

CALLS HUBBY "WHITE TRASH."

Her husband was characterized likewise as "white trash." She screamed that her babe had been blackened, and fought with her keepers when Rhoda Warner was separated from her.

Mrs. Romadke's attack was apparently precipitated by word brought to her by a minister. He called to see her Sunday morning, and sent word to her cell to find out whether she had heard from her husband. She sent down word she had not, and asked if he had any news. He sent up the message that he had written to Mr. Romadke, but had received no reply.

Mrs. Romadke began to exhibit signs of excitement. She became so violent at noon that Mrs. Mary Niemeier, the matron, transferred her from the cell on the third floor of the women's quarters and locked her in a solitary cell on the first floor, where she would be under the matron's personal care.

RAVES OF HER TROUBLES.

Mrs. Romadke broke into frequent fits of shrieking during the entire day and night, and kept the other women awake. She is in bed and unable to get up, although she ate her breakfast.

During her delirium Mrs. Romadke raved of her troubles and made constant references to her name being associated with that of the negro, Albert Jones.

"My husband has deserted me," she cried; "deserted me for a lot of 'white trash.' My baby is blackened. What will become of me?"

"I want Dinan—Dinan," she cried repeatedly during the afternoon and evening. "Why don't he come to me?"

"Get out of here, all of you, you poor white trash,'" she said to the other women prisoners. "I don't want you around here on Rhoda. Rhoda is the only one that has been good to me."

She arose from her couch and threatened the other white prisoners and drove them away.

WIDEAWAKE.

REPUBLICANS IN EARNEST.

ROOSEVELT-TAFT CLUB HOLDS ENTHUSIASTIC MEETING.

Judge Curtis D. Wilbur and Senator McCartney the Principal Speakers at Huntington Park Rally. Points Made by Various Talkers Applauded—Good Attendance.

A meeting of the Roosevelt-Taft Club in Weber Hall, Huntington Park, last evening, drew a large attendance, and many of the points made by the speakers were applauded to the echo. Dr. Louis Weber presided.

State Senator H. G. S. McCartney spoke by invitation on California's system of taxation. He said:

OUR TAXATION SYSTEM.

For the purpose of bettering the tax system of this State, and to correct the evils existing in the same, the session of the Legislature of 1905 created a commission on revenue and taxation in California, consisting of four members of the Legislature, and the Governor of the State, who was made ex-officio chairman of the commission. The act creating the commission provided that the commission should select an expert on taxation, and that the commission should investigate the tax system of California, and report to the Legislature the best method of revising the same. This was thought necessary in view of the fact that the present system of assessing and collecting taxes is old, out of date, and obsolete, not having been changed in any material respect since California was admitted into the Union. That modern times and conditions had outgrown this old system of taxation, and that it was full of inequalities, and that under this system scarcely a dollar of taxes could be collected in the State without discrimination one way or another.

In the short space of time allowed me, I shall attempt no technical discussion of our tax system, but will simply endeavor to show some of the faults and inequalities of the present tax system, and second, to attempt to set forth the remedies that the commission has reported. In general, the present system of taxation does not meet the demands made upon it, as it is antiquated, and has never been revised to keep pace with the modern system. It is full of inequalities which impose a handicap on the growth of the State, a handicap which only the vigor and inexhaustible energy of the people can carry, and California, though it occupies the front rank in other modern systems of State government, is woefully deficient in its tax system. The inequalities which attach to our tax system destroy our industries and prohibit a successful development of our resources. They especially place an undue burden upon agriculture, the foundation of our wealth, the one industry which most fully exploits the great natural resources of the State. For example, the average taxes paid by farmers in California are equivalent to an income tax of 10 per cent. This is in wide contrast with many other industries; for instance, the tax paid by manufacturers, which amounts only to 2 per cent. on income, and persons engaged in agricultural pursuits with an average yearly income of, say, $500, pay $40 per capita per annum in taxes, and the person engaged in manufacturing, with an average annual income of $870, pays only $17.50 per capita per annum, and I may instance the freeholder in the city of Los Angeles who pays fifty-odd dollars per annum on his home, when the same, if rented, would not net him $400 per annum, showing that he pays 12 per cent. income in taxes on his property. Our chief tax in this State, called a "general property tax," has, in fact, become a real estate tax almost exclusively, while only 15 per cent. of the total taxes collected are levied on personal property, and the amount of personal property on the tax roll today is hardly above what it was in 1870, while money and credits escape taxation almost entirely.

Our laws, at present, in regard to the taxation of this class of property are full of absurdities, and utterly unenforcible. National banks pay no taxes at all, except on real estate, in the State of California, and State commercial banks, subject to our tax laws, are badly handicapped by the untaxed national banks, and many of these have become national banks, probably because of the reason that they would not then be subject to taxation, and the remaining State commercial banks, to live at all in the face of this competition, are forced to avoid taxation whenever possible, and are further hampered in their investments by the unwise tax laws, while savings banks which harbor the savings of workers, and which are in many States granted rebates from taxation on that account, are the only class of banks which pay their full quota of taxes.

Many of the inequalities of our system of taxation are supposed to be removed by a Board of Equalization, which in fact does not equalize, and which in the nature of things could not equalize. While these boards have probably done their full duty, and have exhausted their best efforts at equalization, there are many inequalities still existing between real estate and personal property, between different classes of personal property; between county and county; between city and city; between city and county, between man and man; between neighbor and neighbor; all of which are rarely, if ever, removed, and more often intensified by the so-called equalization. The original inequalities in assessments are intensified by the constant piling up of tax on tax on the same basis. For instance, if a city has a rate of $1, which may be "reasonable enough," there often comes on top of that a county tax of another $1, a few special school taxes, or a sewer tax, or a tax for bonds, or a levee tax, or other taxes for internal improvements, until the faults of any inequalities in the original assessment have been multiplied, anywhere from two to five-fold. Aggregate tax rates falling on the city property range from $1.65 per $100 to $5 per $100 of the assessed valuation. And again, counties with relatively undeveloped resources very frequently have very high tax rates on relatively high valuations, while some of the richest counties in the State enjoy a low tax rate on low valuation. The present system of taxation takes the revenue derivable from large public utility concerns, like railroads, which revenue belongs by right to the people of the State at large, and distributes it most inequitably among local divisions of the State which have no proper claim to it whatever.

The principal tax collected for State purposes is collected by fixing a flat rate on the total assessed valuation of each county in the State. As it is well known, the assessed valuation of each county is fixed by the County Assessor, and the Board of Equalization of the county, and the assessed valuations of property in any two counties of the State are hardly similar, and it is plain to be seen that there is a discrimination between the different counties in paying the State taxes. Under the present system it is impossible to adjust the burden of taxation equitably between different classes of corporations, or other classes of property.

Our present system of taxation may be properly termed, "a school for perjury." It puts a penalty on honesty, and pays high premiums for dishonesty. Our present system is so embodied in our constitution that it cannot be bettered without a constitutional amendment. The general property tax is the principal source of revenue for State, county and municipal purposes in California. It affords about 80 per cent. of the entire revenues of the State. The State and counties together collect from this source alone over $25,000,000 per annum, and the cities collect over $12,000,000 more, making in all, approximately $38,000,000 annually from this one tax.

The tax for State and county purposes is based upon an assessment and valuation of property within the jurisdiction of the State made annually, and part by the county assessors, and part by the State Board of Equalization. In many towns and cities of the State there is a separate assessment, or valuation for municipal taxes. The total population of California in 1905 is, approximately, 1,617,800; the total assessed valuation of property is, approximately, $1,624,991,742, and the per capita assessed valuation is approximately, $1,004, and the per capita tax on property is, approximately, $16.25.

As near as could be ascertained at this time the total State revenues is, approximtely, $9,538,621. Of this amount, approimately $4,112,635 is collected by the State government, and redistributed in the different counties of the State for school purposes, leaving the true cash revenues required to run the State government per annum, at approximately $5,425,986. It will thus be seen that a vast amount of revenue is annually collected by the State, and the different subdivisions thereof, by what is called the general property tax, based upon an assessment and valuation of property within the jurisdiction of the State, with all of the inequalities and discriminations attached to such an antiquated system of taxation.

JUDGE WILBUR.

Judge Curtis D. Wilbur spoke on the American navy.

"I see the good ship Taft in tow of the tug Roosevelt," he said, "but, not content with tugging her, the power craft is frequently pushing her along."

Judge Wilbur referred to the advantages of the Panama Canal and the need of fortifications for the insular possessions.

T. Rose of Huntington Park predicted that Roosevelt will be the next President and declared that the nomination will be tendered to him in terms so strong that he will be unable to refuse.

Among other speakers were Col. W. C. Moss and City Trustee Steele of Huntington Park.

ALWAYS fresh, Satin skin cream. Never dies up, spoils, shrinks or changes. 25c.

DEADLY LUNCHEON.

ELEVEN POISONED AND THREE MAY DIE.

ELEVEN employés of the Berlin Dye Works, No. 806 East Washington street, are confined to their beds as a result of poison contained in the lunch of which they partook at noon yesterday. The condition of three of the victims was so serious last night that the physicians could not say whether they would recover. The other eight will be incapacitated for several days.

Although there is no evidence that poison was deliberately placed in the food, the matter is being investigated by the police, and a sample of it has been sent to the Braun Drug Company, where a chemical analysis of it will be made. The doctors who attended the victims are of the opinion that it is a case of ptomaine poisoning.

About 100 persons are employed at the dye works. It is the custom for the employés to raise a common fund and cook a hot lunch at the works every day but Monday. Yesterday most of the employés brought their own lunches with them, but there were eleven who followed the regular custom.

Among the food was corn beef. This was purchased from a near-by meat market in a half of a five-pound package put up by a Chicago company. The meat was eaten between 12 and 12:30 o'clock. An hour later Miss Ida Hurley of No. 957 South Broadway was taken violently ill.

Before the doctor arrived five others were prostrated with symptoms of the violent poisoning. Two more doctors were sent for, and before 2 o'clock every one who had eaten at the lunch was unable to work. Ambulances were sent for and the sick were sent to their homes.

Those poisoned were: Miss Ida Hurley, finisher, No. 957 South Broadway; Miss Lizibeth Widerman, finisher, No. 1906 South San Pedro street; Solomon Miller, dry cleaner, No. 1201 Central avenue; Thomas H. Gray, manager of dry cleaning department, No. 952 East Eleventh street; William Starr, shipping clerk; Thomas Starr, head dyer, No. 1359 East Forty-ninth street; Vincent Rico, night watchman, No. 1901 Griffith avenue; J. E. Cottle, chief engineer, No. 1513 West Twenty-first street; Joseph Garberino, No. 1333 Elwood street; J. P. Clark, dry cleaner, Bellis apartments on Beaudry avenue; I. A. Lowenstein, assistant book-keeper, No. 1446 Maple avenue.

Dr. Lincoln Rogers of No. 2103 Central avenue said last night that William Starr and his son, Thomas, are in a very serious condition. Cottle is also seriously ill. The physician said that they have a fighting chance of recovery, but that they are far from being out of danger. Unless complications arise in the other eight cases, Dr. Rogers says that they will be confined to their homes for only a few days.

SOCIALISTS WANT REPUBLIC.

At Secret Meeting in Belgrade It Is Declared That Servian Monarchy Is Doomed.

[BY DIRECT WIRE TO THE TIMES.]

BELGRADE (Servia) Oct. 28.—[Exclusive Dispatch.] Only the presence of large bodies of troops brought in from the country districts prevented disorders at yesterday's demonstration.

Three thousand persons assembled in the principal square of the city, where ment and demanded new elections. The speakers fiercely denounced the govern- Socialists refused to join in the demonstration, but they held a secret meeting, at which they advocated the formation of a republic and asserted that the monarchy was doomed.

The political tension is extremely great and King Peter and his cabinet are holding daily councils.

STEAMER HITS BREAKWATER.

Red Star Liner Finland Runs Amuck Near Dover and Bows Are Stove In.

[BY THE ASSOCIATED PRESS—P.M.]

DOVER (Eng.) Oct. 28.—The Red Star line's steamer Finland, from New York October 19, for Dover and Antwerp, collided this evening with the southern breakwater off this port, and is supposed to be badly damager, as she is firing rockets for lifeboats to come to her assistance.

The Finland is declared to be safe, but her bows are stove in.

SEEKING HIS PARENTS.

For three days J. J. Officer of No. 416 Sierra street has been attempting to locate his father and mother, Mr. and Mrs. J. B. Officer, but failed. Last night Officer applied to the police for assistance. Mr. and Mrs. Officer are about 70 years old. They moved from their former residence and promised to let their son know their new address. Officer fears that his parents are critically ill or have met with some misfortune.

OPPOSES SAND FRANCHISE.

The Rosedale District Improvement Association, at a meeting held last night at No. 1846 West Washington street, adopted a resolution protesting against the leasing of the river bed. The protest will be presented to the City Council.

Job Printers and Publishers.

Linotype machine composition, any face or measure, is supplied by The Times Linotype School at reduced prices. For rates, telephone The Times or apply at the school, corner San Fernando and College streets. Operation and care of machines taught in three months' course.

WE HAVE WOOD TO BURN, ANY QUANTITY OF IT

The kind you want for pyrographic work. Tables, taborettes, pipe racks, tobacco jars, tie holders, hair receivers, placques of all descriptions, picture frames, calendars; most anything you can think of from 3c up to $10.00. Rear aisle 2. Time now to think of making holiday presents.

HEADQUARTERS FOR SILKS AND DRESS GOODS

BOTH PHONES EXCHANGE 337

The Broadway Department Store

Broadway, Cor. 4th. Los Angeles Arthur Letts

25c MOUSSELINE DE SOIE 5c

Half Silk, from 9 to 10

This morning, for 1 hour, from 9 to 10, we will place on sale 50 pieces of half silk mousseline de soie; solid colors of navy, blue, red, black and white; desirable for evening wear; no 'phone or mail orders; none delivered. Just for 1 hour, from 9 to 10, third floor. 5c yd.

6c Huck Towels 3c

8 TO 10 A. M.

Soft finish hemmed huck towels, with red borders, size 14x28, on sale from 8 to 10 Tuesday morning at 3c each. Limit 6 to customer. No phone or mail orders; none delivered.

HEMMED BATH TOWELS 12½c—Full bleached, good weight, very absorbent, size 18x26, regular 15c kind, Tuesday 12½c. Third floor.

25c White Damask 15c

Mill remnants from 1½ to 7-yd. lengths, medium weight, sold regularly at 25c. Tuesday 15c yard. None delivered.

BED SPREADS $1.00—Large size, soft finish, Marseilles pattern, neatly hemmed, $1.25 spreads Tuesday $1 each.

Make Way for the Holidays

ROOM MAKING READJUSTMENT SALE

Forward stocks are giving way before an attack of cut prices. Quick, decisive action is necessary to put stocks in readiness for the great flood of holiday goods that is pouring in upon us.

"Make room," says the Chief; "make room," says the Department Manager, and this ad. re-echoes "Make room." The markets of the world have been secoured for holiday goods. They must come forward immediately, for holiday shopping is going to start early. We figure on making the necssary room this week. These cut prices are the means we employ. Come early and share in the great value spread. Every department responds.

$1.50 Robe Blanket 98c

Fancy robe blanket, soft and warm; various colors to select from. Just the thing for bath or lounging robes. $1.50 kind 98c. Third floor.

$2.00 Gray Blankets $1.48

Heavy, pure wool gray blankets; colored borders; closely woven; very serviceable; worth $2.00 a pair. Tuesday $1.48 a pair.

$4.50 Wool Blankets $3.48

White wool, full 11-4 size, double blankets, with pink or blue borders; soft, warm; $4.50 value Tuesday $3.48 a pair. Third floor.

$2.00 Comforts $1.48

Covered with the best grade of silkoline, filled with white sanitary cotton; hand knotted; good assortment of colors to choose from. Regular $2 kind Tuesday at $1.48 each.

Room-Making Sale Rugs and Curtains

PRICES REMARKABLY REDUCED

Making way for holiday lines in other departments—the rug stock must be condensed.

$1.98 Kurdistan Rug Size 27x60 $1

These are beauties; fringed ends; oriental patterns and colorings; on sale Tuesday, third floor, $1.00 each.

$2.98 Matting Rugs $1.00

Size 4x7 Jap matting rugs, for bedrooms and bathrooms; woven all in one piece. Tuesday only, price $1.00.

Travelers' Samples Fine Body Brussels $1.00

1¼ yards fine body brussels and axminster carpet; bound ends; material that would sell by the yard at $1.80 to $2.00; that would mean $2.70 to $3.00—value that we offer here at $1.00 each, Tuesday.

$2.48 Net Curtains $1.48 Pair

Arabian and white net curtains; trimmed with Battenberg edging and insertion; a good quality of net; neatly made; 2½ yards long; regular $2.48 values, third floor, $1.48 pair.

$4.98 ARABIAN CURTAINS $3.48

50c STAND COVERS 19c — One yard square, fringed all round; reversible; large assortment of colors; regular 50c value, Tuesday, 19c each. Third floor.

$3.00 COUCH COVERS $1.98 — In pretty oriental colors and patterns, 60 inches wide by 9 feet long; reversible; fringe all around; a bargain at $3.00; Tuesday sale price $1.98.

$3.00 AND $3.50 PORTIERES $1.98 — Oriental colors and designs; heavy lattice work fringe across the top; they usually sell at $3.00 and $3.50; Tuesday $1.98 pair. Third floor.

45c ARABIAN NET 35c YD. — Good quality Arabian net, 4 feet wide; suitable for curtains of all kinds; regular 45c value, on sale Tuesday 35c yard. Third floor.

20c AND 30c ART DENIM 12 1-2c — Mill lengths of heavy art denim, cretonne and French taffeta; suitable for furniture covering and draperies; sale price Tuesday 12½c yard. Third floor.

75c Muslin Night Gowns 45c

They're made with high or V-shaped neck, trimmed with deep yoke; cut very full; 75c kind at 45c. Second floor annex.

25c Drawers 19c—Made of splendid muslin; wide ruffle trimmed with lace edge.

35c Corset Covers 23c—Have deep yoke; trimmed with several rows of lace beading and ribbon.

60c Skirts at 39c—Good muslin skirts with deep flounce; trimmed with wide lace edge.

Children's Tam Cloth Caps 45c

of mixed gray cloth, 59c regularly, Tuesday 45c. Second floor.

50c Caps 35c—Wool stocking leg caps, plain white and pink, and blue and white stripes.

Children's $1.25 Wool Sweaters $1

1 to 4 years only. Second floor.

The Dolls Have Settled

IN THEIR NEW HOME ON THE THIRD FLOOR

Monday a $10,000 stock of dolls began peeping out of their boxes, looking with wonder upon the great reception that is prepared for them, and viewing with interest the little children and mothers who came to visit them. Yes, and scores of them have already found new homes. It's the first news of the undressed dolls, introducing the famous Kestner, Handwerck and Aurora kid body dolls; prices to suit any pocketbook—at 5c up to $25.00.

Tuesday Specials

59c Kid Dolls 48c

13 1-2 inch kid body doll, with fine bisque head, sewed wig, moving eyes; have shoes and stockings.

15 1-2 inch Jointed Doll 48c—Have fine wig, moving eyes, shoes and stockings.

$4.50 Doll $3.98—29-inch ball jointed doll, fine head and wig, fitted with shoes and stockings.

Prizes

For the Best Dressed Doll

$50.00 in prizes will be distributed for the best dressed doll. A contest we inaugurated beginning Monday. These conditions: The dolls submitted must be bought here. We will make a window display of them, and outside judges will decide the merits. The price you pay for the doll will make no difference in the awarding of the prizes. Best work only will be considered, whether it be a 5-cent doll or a $25.00 doll. Neatness and originality in work count most.

$25.00 for the best dressed doll.—
15.00 for the second best dressed doll.
$10.00 for the next best dressed doll.

Contest began Monday and closes Saturday, December 7th.

$1.25 Curtain STRETCHERS 98c

IN THE BASEMENT

To head a list of Tuesday savings from the basement—curtain stretchers with nickelplated pins; sizes 6x12 feet; $1.25 value at 98c.

$1.19 SAD IRONS 89c; Mrs. Potts' nickelplated sad irons, set of 3, regular price $1.19; for this sale, 89c.

Family Size Food Grinder... .... 69c

The kind with three blades; every household should have one.

JAPANNED MAIL BOXES 25c; Yale lock.

FRUIT PRESS OR POTATO RICER 18c. This is the Henis made.

NICKELPLATED TOWEL ARM 15c.

7-PC. SALAD SET 85c; decorated china, large bowl, six saucers.

25c CHOCOLATE CUPS and saucers 12½c; thin decorated china.

25c SALAD BOWLS 15c; decorated china ones

6 CUSTARD CUPS 20c; Japanese china.

6 TEA CUPS AND SAUCERS 60c; decorated English, semi-porcelain.

White Purses and Bags

AT CLOSE TO HALF PRICE

Crowding out white envelope purses and bags, making room for new holiday lines; these prices for Tuesday only:

75c Purse 35c White Envelope Style

$1.25 Hand Bags 65c With Strap Handle

These are made with strap handle, carriage and avenue shapes; fitted with coin purses.

98c Hand Bags 50c And Envelope Purses

$1.48 Envelope Purse 75c Walrus Grain Purses

Walrus grain leather purses, with closed compartment for change. Sells regularly at $1.48, Tuesday, aisle 4, 75c.

Tuesday, Wednesday and Thursday White Kid Glove Days

In the room-making sale we feature, Tuesday, Wednesday and Thursday, white kid gloves at remarkable savings.

All $1.00 White Gloves 67c

OF KID OR SUEDE

It's a drop of fully a third; they are perfect in every way; they will be fitted; none to dealers. White only.

$1.75 White Kid Gloves $1.09

More than a third reduction on all white kid gloves, marked now $1.75, including some of the world's best makes. Every pair perfect; every pair fitted. Tuesday, Wednesday and Thursday only $1.09.

All $1.50 White Gloves 98c

KID OR SUEDE

This includes any one of our famous makes at $1.50; perfect fitting glove; Tuesday, Wednesday and Thursday, 98c. Aisle 2.

$2.00 White Kid Gloves $1.17

It's close to half for gloves that will be more and more in demand; buy for future needs, for best wear; best $2 gloves in town; Tuesday, Wednesday and Thursday, $1.17 pair.

2-Lb. Roll Creamery Butter...... 75c

This is fancy creamery; there is none better at any price.

All wrapped and ready to take with you, in clean, sanitary carton.

TRUAS PEAS 12c CAN; small, delicious peas.

15c CURRY POWDER 5c BOTTLE.

GUAVA JELLY OR JAM 5c TIN.

EASTERN EGGS, 30c DOZEN; fresh.

3 Pkgs. Zu Zu's 12c.

Also Uneeda Milk or plain Uneeda Biscuits; 3 packages of any of these at 12c Tuesday, with other grocery orders.

CAN ASPARAGUS 27c; these are large tips; 35c size.

MEDIUM GREEN OLIVES 20c QUART.

FANCY GREEN OLIVES 30c QUART.

POTATOES $1.60 PER 100 LBS.; this price is by the sack only. Sacks average close to 100 lbs.

Trade at the Broadway Grocery Store one month and then figure your savings. You owe it to yourself to investigate.

36-In. Black Peau de Soie 89c

Best $1.25 value; will not split or crack; 89c yard.

$1.50 SUITINGS 98c; 44-inch plaid; new fall colors; for this sale, Tuesday, 98c.

2000 Yards China Silk 29c

50c Grade, 27 Inch, From 8 to 10:30

Lyons dye, china silk, heavy quality that will wash well; always sells at 50c; shades of light, medium and dark red, green, blue, orange, yellow, heliotrope and white; on sale Tuesday morning, from 8 to 10:30 only; none delivered, 29c yard.

$2.00 BONNET SILK $1.48; rich, black taffeta; none better made; guaranteed $2.00 quality $1.48, Tuesday.

75c HABUTAI 55c; embroidered habutai; cream grounds with small figures of contrasting colors. Aisle 11.

52 In. Cravenette for Coats $1.39

Values up to $1.98; browns, tans, greys and olives; $1.39 Tuesday.

$1.98 CLOAKING $1.50; plaids and stripes; light and dark colors; $1.98 quality $1.50.

The "Mackinette" Rain Coat

is more than its name implies.

It must have sufficient style for an outer garment.

And it must have the quality of fabric to do service as a rain coat.

The R & W "Mackinette" rain coat is designed to fulfil every requirement of the faultlessly dressed man.

It fits perfectly over the shoulders and drops away to a skirt effect which gives the snappy style so characteristic of the R & W "Cheerful" Clothes.

The material is "proofed" by the "Mackinette Process" which was originated by "R & W" and makes an ideal rain coat.

"Mackinette" Rain Coats are not only a protection from the elements but are "classy" garments for all occasions.

Illustrations of Correct Fall Fashions for Men including the "R & W" Clothes Chart showing proper attire for all occasions, sent on request.

Rosenwald & Weil - Chicago

Clothing Specialties and "Cheerful" Clothes for Men

SALT LAKE ROUTE

Muskogee, Okla., $60

ROUND TRIP

Trans-Mississippi Commercial Congress

$60.00 from all Salt Lake Route stations, Los Angeles to San Bernardino.

On sale Nov. 13 and 14. Return limit, December 10.

Tickets and information at 601 S. Spring st., City Office, and at all stations of the

SALT LAKE ROUTE

OUR GUM WOOD IS MOVING

We have commenced to haul 1000 cords that we have had cut, piled and drying for several months. It's just right to haul to your wood shed for the winter—very much better than after it has been stacked and rained on.

DIAMOND COAL CO.

235 W. Third St. Both phones Ex. 315.

IVERS & POND PIANOS SOLE AGENTS

J. B. BROWN MUSIC CO., 645 South Broadway.

SPORTING NEWS, LOCAL AND TELEGRAPHIC.

CHUGGERS SHINE.

AUTO EXHIBIT MARVELOUS.

New York Show Has None but American Cars.

Six-Cylinder Machines Form Big Feature.

Two-Engine Carter Is One of the Freaks.

BY ROY B. WHEELER.

[BY DIRECT WIRE TO THE TIMES.]

NEW YORK, Oct. 28.—[Exclusive Dispatch.] The Grand Central Palace automobile show is now in full swing and all the delayed exhibits were finally placed in order today, so that the throngs which crowded the building saw the show in its entirety after two days of exhibition. The general verdict is that in spite of the early date of the show, bad money conditions and other detrimental factors, the present showing of automobiles is a marvelous index of the solidity of the industry.

The Grand Central Palace show of this year is the first in America in which foreign cars have no part. The building is crowded from top to bottom with American built machines, and when it is remembered that these hundreds of cars are the product only of those makers in one of the manufacturers' associations, the vast extent of Motordom can be appreciated, as was forecasted some time ago. One of the features of the show is the six-cylinder car. Eighteen makers are showing cars of this type, and while many are powerful and expensive, one of the minor surprises of the show is the low cost and fine appearance of two or three six-cylinder runabouts. An unexpected feature surprising to the East, is the appearance of half a dozen Buggyabouts. The high wheeled, low powered and low priced car of the Middle West is making an impression on its first bow to showland. Little change in design is shown, and many experts are proclaiming that the day of standardization is here.

The air-cooled car remains in statu quo and the other fighting round of the technical men, the two-cycle engine has perhaps gained a little. Neither have made such a change in their position as to take rank as features of the show.

Perhaps the most encouraging feature is the presence of very many well-made, fine-looking but moderate priced cars. Next to the abundance of six-cylinder cars, the great number of moderate-priced cars is the main outstanding point of the show. There are fewer freaks than usual. One is the Carter two-engine car, which has two complete four-cylinder, thirty-horse power engines laying side by side under a broad bonnet. One engine is used for ordinary running and the other is clutched up for hill climbing and hard work. An electric car made to look like a six-cylinder gasoline touring car is another.

One of the amusing features of the show is that while J. D. Maxwell has uncovered a new four-cylinder touring car at an extremely low figure, his main rival, Henry Ford, is keeping quiet and is apparently doing nothing. The Ford space is nicely filled with continuations of this year's models. Whatever Ford has up his sleeve, and it is rumored to be a new four-cylinder car, he refuses to say anything about it.

Many more enclosed bodies than formerly and greater freedom in the matter of finish, are two minor points of the great show. The Berliet and the Rambler, both of which have severed their connection with the associations are having a show of their own. The Berliet is at the Waldorf-Astoria and opened its private affair Saturday night.

GOING SOME.

FAIL TO BEAT HANSHUE'S TIME

NO NEW MARK SET FOR THE SAN DIEGO RUN.

Latham and Lusby Have a Strenuous Ride Over Heavy Roads, but Arrive Fifteen Minutes Too Late to Accomplish What They Attempted—Will Try It Again.

Racing against time in a Thomas-Detroit auto, just out of the factory, Bert Latham and A. C. Lusby, of the Western Motor Car Company, drove the forty horse-power car from San Diego to Los Angeles yesterday. They failed to lower the record, but even the failure was a remarkable performance.

The Los Angeles-San Diego record is held by Mr. Hanshue, of this city, who drove a Reo, twenty horse-power car, over the 130 miles of hill and dale in 6 hours and 45 minutes. Latham covered the distance yesterday in exactly six hours of running time, within fifteen minutes of the desired mark.

Latham took the car to San Diego on Saturday in a driving rain. Over grades slippery with slush he sent the big machine in safety. He went by the inland route. He found the road from here to Riverside in fair condition. From Riverside to Murrietta it was a little better, and from Murrietta to Temecula the running was fine. The rest of the way was over an abominable road which the rains had made almost impassable.

J. P. Bemb, of the Thomas Company, an expert driver, accompanied Latham and Lusby to San Diego. The trio determined to race back to Los Angeles in an effort to lower Hanshue's time. They persuaded J. R. Finletter, who is also an automobile enthusiast, to make the trip with them. They left San Diego at 8:15 o'clock yesterday morning and drove by way of the Coast road.

A mistake beyond Oceanside practically lost for them the chance to lower the mark. They had beaten Hanshue's time by twenty minutes when Oceanside was reached, and were given a wrong direction by a resident of the seaside resort. As a consequence they lost a valuable thirty minutes trying to find the right road.

Another delay came in fording the San Luis Rey River, this side of Oceanside. The stream is swollen, the deep sand in the river bed made the going extremely difficult. About thirty miles from Los Angeles they were stopped on a grade by heavy teams and were obliged to crawl for two miles behind a lumbering wagoner who refused to budge for the autoists.

The exact time used on the entire journey was taken by Finletter, who is disinterested and rode in the car as observer. Lathan carried a letter from San Diego autoists to the Alexandria Hotel management to prove his claim in case the record was broken.

On the dot at 8:15 o'clock yesterday morning they pulled out of the City of Bay and Climate. They reached Del Mar at 9:08 o'clock, and rushed through without a stop to Oceanside, reaching there at 9:52 o'clock. From there on a precious two hours was wasted by unavoidable delays, and they reached Los Angeles at 4 o'clock in the afternoon. They were covered with mud, the machine was bespattered with mire, but the men were happy and confident. They will try again.

"I am satisfied that we can break the record," said Lusby last night. "The car is a dandy. It held up wonderfully, in spite of the severe strain to which it was put. We will beat Hanshue's mark by twenty minutes next time."

Finletter was equally confident. He declared the ride was the worst he had ever taken. He told of rounding a dangerous curve at forty miles an hour, and said the machine was only saved from turning turtle by the sheltering side of a high bank against which it crashed as it flew on its way.

The latter part of this week Latham will drive from The Times building in Los Angeles to San Diego in another effort to break the record. He will wait long enough for the roads to dry.

FINAL BASEBALL WEEK.

Last Chance Is Offered Local Fans to See Los Angeles Players in Action as a Team.

With the game this afternoon at Chutes Park between the Portland and Los Angeles teams will begin the final week of the present season, and while the fans have probably seen about enough of baseball for one year, the attendance this week is expected to break all previous records for any week, for it will be the last chance to see the team together. Carlisle and Cravath have been sold to the Boston Americans and Burns has been drafted by the Washington team.

Of course, the result of the games this week cannot change the fact that the locals have won the pennant, but the fans will doubtless turn out strong as a testimonial for what the boys have done this year. The games should be interesting, for it is said that the Portland players have vowed they will do their best to trounce the Champions in this last act.

Cravath's Fine Hitting.

Those fans who think batting is the great thing in any ball game, will view the work of Cravath, the past four weeks, with a great deal of pleasure. In the twenty-two games in which he has played since October 1, he went to bat seventy-six times and made twenty-eight hits, for a percentage of .368. Included in the hits were five home runs and twenty-two doubles.

MEETING OF ATHLETES.

Officers Elected and Dates Given for Various Sporting Events of the Coming Year.

At a recent meeting of the Southern Academic Athletic Union, the following officers were elected: O. S. Lowsley of the Los Angeles High School, president; L. M. Barker of the Orange Union High School, vice-president; L. R. Wachtel of Polytechnic High School, secretary; Clinton W. Evans of Pomona High School, treasurer. The following dates for various sporting events were decided upon: Boys' and girls' basketball, semi-finals, February 8, 1908, finals, February 22; baseball, May 2 and May 16; track meet, April 18; tennis, June 6. The date for the indoor baseball was not decided upon.

The managers appointed were L. M. Barker, basketball; A. C. Wheat, baseball; L. M. Barker and P. W. Kauffman, track meet; P. W. Kauffman, tennis; girls' indoor baseball, O. S. Lowsley. The representatives present at the meeting were C. W. Evans and P. W. Kauffman of Pomona, Clyde Whitney and L. M. Barker of the Orange County League; O. S. Lowsley and L. R. Wachtel of Los Angeles. K. Hamilton of the Harvard School was the delegate-at-large.

HOW TWO VERY AMBITIOUS PUGILISTS LOOK ON PAPER.

Two Little Speed Marvels Clash Tonight.

Champion Featherweight Abe Attell and Challenger Freddie Weeks, who are to decide the feather honors at Naud Junction this evening.

MORE GRIEF.

VANCOUVER DEFEATS CALIFORNIA 'VARSITY.

BERKELEY, Oct. 28.—[Exclusive Dispatch.] Vancouver defeated the California 'varsity this afternoon on California field, by a score of 3 to 0. The field was four inches deep in adobe mud, and as football, the exhibition was a farce, there being but three or four instances when there was even a flash of Rugby, aside from the constant scrums and the excellent Vancouver dribbling. The ground was so poor that often a man in running would fall before he was tackled. The crowd of 1500 was kept amused by the many comical situations that were constantly arising. Time was called oftener to scrape the mud from the ball than for any other cause, and, owing to the condition of the field, twenty-five-minute halves were played.

Cerf was the California back-field star, while Harris was most prominent in the scrum. Lusk and Simpson played the best game for Vancouver. Today's match was the last one for the 'varsity before the big game with Stanford, as the match scheduled with the Barbarians at Del Monte next Saturday has been canceled.

The first half was a series of scrums, with a few short punts. Vancouver threatened the 'varsity goal often, but was always thrown back or else lost on penalties.

The half ended with the ball on California's five-yard line.

The second period brought a little spice into the game, and there were several pretty passes and much good dribbling. Brenton scored Vancouver's sole try by securing on a throw-in from the touch on the two-yard line and diving through the pack for the score. Simpson missed goal. California braced up and worked the ball down the field. In a hard tackle Murray hurt his knee, and was replaced by Lawson. From a scrum secured by Schaffer, Renouf made 10 yards, and passed to Freeman, who in turn passed to H. John, who gained 25 yards, being down on the five-yard line.

The game from then on until the end was a battle of the scrums, the ball being in the pack. Vancouver was forced to touch down once, and 'varsity was on the three-yard line when time was called.

The line-up was as follows: California—Full, Butler; three-quarters, H. Johns, Renouf, Dyer; five-eighths, Cerf, Freeman; half, Schaeffer; wing forward, Tuller; forwards, Barnicott, Budelman, Fairbanks, Ashley, Stow, Harris, Bell. Vancouver—Full, Lusk; three-quarters, Holme, Flood, Simpson; five-eighths, Murray, Johnston, Lawson; half, Newcombe; wing, Banjous; forwards, Stafford, Jewett, Dunn, McConaughy, Loftus, S. Springer, Brenton. Referee, Moffatt.

ENTRIES CLOSE THURSDAY.

Three More Days Remain in Which Horsemen Can Enter Stakes of Breeders' Association.

Local and Southern California horsemen, who intend to make nominations for the Breeders' Association Futurities and the Canfield Stake, should remember that the lists will close Thursday night. These are for mares bred this year, with the produce to be raced in 1909-10. The futurities are for pacers and trotters and of the stake of $7000, 60 per cent. will be for the trotters and 40 per cent. for the pacers. The Canfield stake is for colts and fillies foaled this year, to be raced in 1909-10 and to the sum of the entrance fees, Mr. Canfield will add $500.

Up to the first of this week there were about 150 nominations for the futurities and fifty for the Canfield stake.

CAL EWING PROMOTED.

[BY THE ASSOCIATED PRESS—P.M.]

NEW YORK, Oct. 28.—The National Board of the National Association of Minor League Baseball Clubs met in executive session today at the Fifth-avenue Hotel, preparatory to the annual meeting tomorrow. There were rumors of disruption in the ranks, but this was not generally accepted. Eugene F. Burt of San Francisco has tendered his resignation as a member of the board, and Cal. Ewing of San Francisco, president of the Pacific Coast League, is slated to be elected in his place. The board will meet daily up to Thursday, in order to dispose of a great number of disputes between leagues, clubs and players.

NO AGE LIMIT HERE.

Famous Old Pedestrian Starts from Portland, Maine, to Break His Previous Record.

[BY DIRECT WIRE TO THE TIMES.]

NEW YORK, Oct. 28.—[Exclusive Dispatch.] Sixty-nine years old and as "chipper" as a boy, Edward Payson Weston, the champion pedestrian of this country, started from Portland, Me., today on his 1235-mile tramp to Chicago. Weston walked from Portland to Chicago forty years ago, so that this will be his second jaunt between the far-apart cities. In 1867 he did it in thirty elapsed days, his actual time being twenty-five days and twenty-three hours, or over forty-seven miles each day. Weston does not walk on Sundays.

"Old as I am," says Weston, "I am going to break my record of forty years ago. I'll tramp from Portland to Chicago in twenty-four days and twenty-three hours or break a leg in the attempt."

Basketball Today.

The Los Angeles High School boys' basketball team will play the Huntington Beach High School five, on the local school grounds today at 3 o'clock. Both teams have several good men and the game promises to be one of the most interesting the Los Angeles five has for this year.

Cincinnati Races.

CINCINNATI, Oct. 28.—Latonia results:

Six furlongs: Marvel P. won, Refined second, Hyperbole third; time, 1:19.

Five and one-half furlongs: Ethel Carr won, Melsear second, Linda Lake third; time, 1:24 1-5.

One and one-sixteenth miles: Dainty Belle won, Hazel Patch second, St. Noel third; time, 1:54 3-5.

Steeplechase: W. K. Slade won, Black Lock second, Sam Hoffheimer third; time, 3:36 2-5.

Six furlongs: Pinkola won, Col. Bob second, Joe Moser third; time, 1:18 1-5.

Six furlongs: Merrick won, Ralbot second, Dulcina third; time, 1:19.

Mile: Granada won, Bonebrake second, Charlie Thompson third; time, 1:49.

Card at New York.

NEW YORK, Oct. 28.—Jamaica results:

Six furlongs: La Junesse won, Beardall second, Miss Delaney third; time, 1:15.

One and one-sixteenth miles: Don Enrique won, Marster second, Trimble Maker third; time, 1:48.

MANY SOAKS DUE.

LITTLE BOYS ON TONIGHT.

Attell and Weeks Fight for Feather Honors.

Abie Is Fancied by the Wise Sporting Dopesters.

Kid Farmer, Prelim Man, Has Good Eastern Rep.

Half the sports who attend the Attell-Weeks prize fight at the Naud Junction pavilion this evening, will go with the hope of seeing Attell beaten, as well as to see a scrap. While the little champion is always considered the one best bet here in the fight line, many of those who support him want to see him thrashed for some reason and tonight they figure that Weeks has a good chance to win.

Both the boys are in fine condition, if reports from their camps can be believed, and both look fit. As they are naturally little fellows, the question of weight has not bothered them any and the fact that Weeks has a forfeit up that he will make 122 pounds, stripped at the ringside, shows that he can make it and be strong, or he certainly would not consent to go against such a hard nut as the champion. Weeks's manager, Durand, thinks his protegé cannot lose, but a lot of them have thought the same when fighting Attell and he is generally the biggest and the best one in the ring when the finish comes.

The betting runs from 10 to 4 to 2 to 1, but not a great amount has been wagered, for the reason that this is Weeks's first appearance here and but few of the local sports have ever seen him in action. He has a very good record and if anyone can beat Attell, he should do it.

Neither of the boys did any hard work yesterday and will probably do nothing today but rest. It is said that Weeks has neglected nothing that will get him into first class shape, for if he can beat Attell, there will be large wads of money in sight for him.

The old local favorite, Charley Eton, will referee and will doubtless be warmly welcomed, for it has been months since he was seen as the third man in the ring.

As tonight's fight will furnish the début for Weeks, it will also serve to introduce another new one in Kid Farmer, who has always been a tough fighting proposition in the East. He is said to be really a main-event man, but fights a preliminary with the Turk, to show the local sports what he can do. They will go ten rounds, if the end does not come before.

The curtain raiser will be between Arnold and Murray and is scheduled for six rounds. This is supposed to begin at 8 o'clock.

DONAHUE WILL COME.

NOT AFRAID OF BURNS.

[BY DIRECT WIRE TO THE TIMES.]

BOSTON, Oct 28.—[Exclusive Dispatch.] Donahue arrived here today from Philadelphia, after beating Fred Landers. He is satisfied with the conditions of his coming match with Jimmy Burns, and will leave for the coast as soon as he arranges his affairs here. He says he beat Burns before at Indianapolis, when he jumped in off the reel, and has no fear of the result this time. Dave Deshler beat Billy Glover at a new club here tonight, but the referee said it was a draw. They boxed twelve rounds. Bill Papka, the "Illinois thunderbolt," is matched to fight Pat O'Keefe, the Irish welterweight champion, at Philadelphia on November 9.

NELSON AFTER GANS.

COFFROTH WANTS THE MATCH.

[BY DIRECT WIRE TO THE TIMES.]

BALTIMORE, Oct. 28.—[Exclusive Dispatch.] Joe Gans, the lightweight champion, today received a letter from Jim Coffroth, manager of the Colma Athletic Club of San Francisco, offering him a match with Battling Nelson, but as Coffroth did not name any guarantee, Gans passed the proposition up.

The negro still sticks to the statement that he will retire from the game. He says he is getting old, and does not like the idea of training hard for a mill. He is comfortably fixed; says he has $35,000; owns several houses, and expects his new hotel, which opens Tuesday, will be a paying venture.

Sam Langford Arrives.

Sam Langford, the colored Boston fighter, arrived here last night with his manager, J. A. Woodman, and by the end of the week will probably have established themselves in training quarters to prepare for the fight with Young Peter Jackson next month. Both men enjoyed the trip and as luck would have it, they got in just in time to be on hand for the Attell-Weeks scrap tonight.

Another Duck Story.

At the Blue Wing Club last Saturday, a party consisting of Dr. C. B. Jones, Dr. Dwight Steen, Dick Stephens, Louis Woolwine, Gorge Adams and Dr. Schiffman secured three limits of thirty-five ducks ducks and three bags of thirty each before 11 o'clock in the morning. Dr. Schiffman shot several bluebills, which are about in the same class as the canvasbacks.

CONVENES TOMORROW.

The District Court of Appeals convenes tomorrow for the fall term. A number of important cases are set for hearing. On the opening day, criminal appealed cases will be in order. These include the cases of Cornelius Bowman, Edward J. Ebey, Leo Montreal, Gertrude Morris, Irving Long, Gerdine Horton and Samuel Cain.

REVIVAL MEETINGS.

Evangelist Trotter began a series of revival meetings last night at Asbury Methodist Church. There was a large attendance. Prof. Fowler was in charge of the singing. The sermon by Evangelist Trotter was interesting and helpful. The services will be continued every night this week except Saturday.

SOLD BOGUS GEMS.

George Bower of No. 237 East Fifth street and C. F. Puckett were arrested by Detectives Chapman and Home last night on suspicion of attempting to sell glass brilliants for diamonds. The officers were called to a second-hand store at No. 810 South Main street. The proprietor claimed that the men represented the stones to be real and worth $100 each. The police will investigate the case today.

AGAINST THE SALOON.

Dr. Chapman Delivers His Latest Address on Temperance Before the Ministerial Union.

At the meeting of the Ministerial Union yesterday, composed of the ministers of all denominations of the city, Dr. E. S. Chapman delivered another of his strong addresses on the liquor question. This address was first delivered at Norfolk, Va., last month, at the national conference of Anti-Saloon League superintendents, and was at once ordered printed for national distribution, being denominated "a prophet's message." The doctor has given it the plain title, "The Future Plans of the Liquor Men," for it deals largely with the question of high license, which he claims is but a scheme of the dealers themselves to better entrench themselves in the business by making it appear more valuable to the municipality.

RICH IN PROMISE.

BETTER THAN ANY SIDESHOW.

"POLLY PRY" CASE TO BE TRIED AT LONG BEACH.

Whole Truth About the Mysterious Midnight Arrest May Come Out Today—Defendant Says She's Victim of Petty Politics and Promises to Tell All About It.

The sensational preliminary examination of "Polly Pry," who is charged with trying to blackmail young society men will really take place at Long Beach. The show is billed for 10 o'clock this morning and it promises to be worth the price of admission.

Deputy District Attorney C. C. McComas will be present as a representative of the District Attorney's office, although the active prosecution will be conducted by John E. Daly of Long Beach. Polly Pry (Mrs. Ethel Harrington) will be defended by Attorney David G. Taylor.

Polly will enter a red-hot defense of which the first intimations have been given out. She makes bitter charges of misconduct against the Long Beach officials.

As a sample copy of the fuss she means to raise, Polly yesterday caused the arrest of J. H. Merrill, a sort of hanger-on around the Long Beach Police Station. She accuses him of battery in connection with the doings of the night of her arrest.

Mrs. Harrington's story is that this whole thing is a case of petty politics.

Her side of the story, as related to an officer in Los Angeles, is that the City Marshal—"Husky" Young of "chewin' t'rag" fame—was trying to trap his rival for the City Marshal's office. She says that Young thought he would get a young man named Neece, who wants to be City Marshal, vice Young.

Instead, they made a wrong touch.

She says that the night of the trouble she was expecting friends from Los Angeles to call on her. She says that, to her surprise, Mrs. Tremble, her companion, told her that two young Long Beach society men were coming to see them.

Sure enough, they soon arrived. Early in the evening, she says that Policeman Phillips of Long Beach called her out and took her over to the Police Station, where she found the City Marshal, the City Attorney and other dignitaries.

She got there at 9 o'clock, she says, and they kept her there until 1 o'clock.

She says they kept telling her that Mrs. Tremble had "confessed all" and advising her to do the same. She says that she constantly insisted that she had nothing to confess and would not talk to them.

She says that she kept demanding the right to see an attorney, but they would not let her. Finally they went out, and she tried to use the telephone, but Merrill, who was hanging around the room, refused to let her touch it, taking her roughly by the arm and forcing her away from the phone.

Finally, about 1 o'clock in the morning the judge was summoned and arraigned her.

The next day, for some mysterious reason, the Long Beach officials would have nothing to say about the case; would not even admit that she had been arrested. They showed every sign of trying to lose the case. Although it is customary to consult the District Attorney in such cases, in this case he was ignored. Attorney Daly of Long Beach will do the prosecuting. Deputy District-Attorney McComas will merely be officially present.

Several well-known young men of Long Beach will have "business engagments" away from that city today. Some of them might be called upon to testify.

Polly declares it will be no fault of hers if the whole truth does not come out, and there are those in Long Beach who do not want it to come out.

MISSING SINCE SUNDAY.

Believing that some accident had befallen her son, Mrs. J. E. Lorenz of No. 122 North Hill street, went to Central Station last night and asked the police to assist in locating him. The lad is 13 years old. He left early Sunday morning and has not been seen since. Mrs. Lorenz insists that the lad has never stayed away from home more than a few hours.

COOK TAKES LONG TUMBLE.

A. W. Rainey, a cook residing at No. 1459 West First street, fell from the top of a flight of a hundred and fifty steps to the bottom at Broadway and Franklin streets, last night, and escaped with but a few scratches and bruises.

BIS BIS
Too Good To Miss
5¢
BISHOP & COMPANY

Going East IN A TOURIST SLEEPER VIA SALT LAKE ROUTE
YOUR CHOICE OF SEVERAL ROUTES
Union Pacific and Northwestern To Chicago
Denver & Rio Grande and C., B. & Q. To Chicago
Denver & Rio Grande & ... To St. Louis
Denver & Rio Grande and C., B. & Q. To St. Louis
D. & R. G., U. P. & Northwestern To St. Paul
Information, booklets and ... nished at a great sacrifice of the Salt Lake Railroad.

Pierce-Racine
4-Cylinder, 40 H.P. Touring Car
$2750 EQUIPPED
1048 South Main Street

FRANKLIN MOTOR CARS
4-CYLINDER, AIR COOLED
R. C. Hamlin, agent for Southern California.
Home B4402. ... 1806 South Main St.

THE PACIFIC AUTOMOBILE ... Has Moved To 1676 West Washington St.
Phone West 1374

DRAGON MOTOR CAR
The easiest riding car ... DRAGON MOTOR CAR CO. ... 130 E. 9th St. Home Phone ...

POPE HARTFORD TRIBUNE TOLEDO
White Steam Car
WHITE GARAGE 712 S. ...
H. D. RYUS, Manager

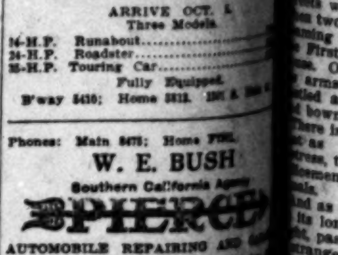

Thomas, Packard, Stevens-Duryea ... Automobiles. Western Motor Car Co. ...

Studebaker Automobiles
Gasoline and Electric
Cars with a reputation back of them
LORD MOTOR CAR CO.
Southwestern Distributors
1044 S. Main St. Phones ... Broadway 3473.

Tourist Los Angeles
OUR FACTORY OPEN FOR INSPECTION
Come and ... Cor. Main & ... Streets
AUTO VEHICLE COMPANY

1908 MITCHELL CARS
ARRIVE OCT. 1. Three Models.
24-H.P. Runabout....
24-H.P. Roadster....
35-H.P. Touring Car....
Fully Equipped.
B'way 5410; Home 3813. ...

Phones: Main 5475; Home ...
W. E. BUSH
Southern California Agency
PIERCE
AUTOMOBILE REPAIRING AND ...
...-5 South Main Street, Los Angeles

REO AND WAYNE MOTOR CARS
LEON T. SHETTLER
633 South Grand Avenue
Home Ex. 167 ...

"SIMPLICITY"
THE MOTOR CAR WITHOUT A ...
"DETROIT"
THE WONDOR OF THE ...
Before buying an AUTO, see ... HEIGHTS GARAGE—Fitch Auto Co. ... W. Pico St. Phone B-... STORAGE SUPPLIES

Second-hand Bargains
Rambler cars, perfect condition ... ers bought larger cars. Snaps.
W. K. Cowan
830-34 So. Broadway.

Out-of-Town Customers
Order your Wines and Liquors by Mail
Old Plantation Distilling Co.
108 South Broadway, Los Angeles

Something new every day in Coats, Skirts and Waists.
SWELLDOM Cloak and Suit ...
521 So. Broadway.

[TUESDA]Y, OCTOBER 29, 1907.

Going East

IN A TOURIST SLEEPER VIA

SALT LAKE ROUTE

YOUR CHOICE OF SEVERAL ROUTES

Union Pacific and Northwestern To Chicago

Denver & Rio Grande and C., B. & Q. To Chicago

Denver & Rio Grande & Mo. Pac. To St. Louis

Denver & Rio Grande and C., B. & Q. To St. Louis

D. & R. G., U. P. & Northwestern To St. Paul

Information, booklets and rates furnished at a great sacrifice, of the Salt Lake Railroad.

[P]ierce-Racine

4-Cylinder, 40 H.P. Touring Car

$2750 EQUIPPED

1048 South Main Street

FRANKLIN MOTOR CARS.

4-CYLINDER. AIR COOLED.

[.] C. Hamlin, agent for Southern Cali[for]nia.

Home B4402. South 908.

1806 South Main St.

[TH]E PACIFIC AUTOMOBILE CO.

Has Moved To

1676 West Washington St.

[Pho]ne West 1374

DRAGON MOTOR CARS

The easiest riding car made.

[D]RAGON MOTOR CAR COMPANY,

[1]30 E. 9th St. Home Phone F-[…]

POPE HARTFORD TRIBUNE TOLEDO

White Steam Car

[WH]ITE GARAGE 712 S. BROADWAY Phone Ex. 790

H. D. RYUS, Manager

[…]ss, Packard, Stevens-Duryea, Buick [Au]tomobiles. Western Motor Car Co., 415 S. […]

[St]udebaker Automobiles!

Gasoline and Electric

[Ca]rs with a reputation back of them

LORD MOTOR CAR CO.

Southwestern Distributors

[…] S. Main St. Phones F2256, Broad[way] 3472.

Tourist Los Angeles

OUR FACTORY IS OPEN FOR YOUR INSPECTION

Come and see us make them.

Cor. Main & 12th Streets.

AUTO VEHICLE COMPANY.

[1]908 MITCHELL CARS

ARRIVE OCT. 5.

Three Models.

Runabout........

Roadster........

Touring Car........

Fully Equipped.

[…] 5410; Home 5813. 1301 S. Main St.

[…] Main 8475; Home F7901.

W. E. BUSH

Southern California Agency

PIERCE

[AUTO]MOBILE REPAIRING AND GARAGE

[…] South Main Street, Los Angeles, Cal.

[R]EO AND WAYNE MOTOR CARS

[L]EON T. SHETTLER

[6]33 South Grand Avenue

[…] Ex. 167 Sunset Ex. […]

"SIMPLICITY"

[A] MOTOR CAR WITHOUT A GEAR

"DETROIT"

[TH]E WONDER OF THE SEASON.

[…] buying an AUTO, see these. […] GARAGE—Fitch Auto Co. […] St. Phone B-2585. […] SUPPLIES […]

[Sec]ond-hand Bargains

[…]r cars, perfect condition. […]ght larger cars. Snaps.

W. K. Cowan

830-34 So. Broadway.

[Out-]of-Town Customers

Order your Wines and Liquors by Mail

Plantation Distilling Co.

108 South Broadway Los Angeles

[…]ing new every day in […] Skirts and Waists.

[B]ELLDOM [C]loak and Suit Store

521 So. Broadway.

HEROIC.

MOTHER'S DEAR IS RESCUED.

[…]ED CAPTOR COMPELLED TO YIELD UP TREASURE.

[…] Little Girl's Dolly for Gas [Bi]ll, but Parent Appeals to Myr[mi]dons of Law, Who Swoop Down [on] Woman and Make Brilliant [Ca]pture.

[Ju]st because a dear little girl was [going] to take a long journey all by her[self] on a big train, two big-hearted po[licemen] charged down on the home of [Mrs.] Minnie Smith at No. 515 San Ju[lian] street yesterday afternoon, and [captu]red the little girl's dolly, which [was] held by Mrs. Smith as hostage for [a gas] bill. And so the dolly went on [its j]ourney after all.

[The] little girl is Olive Blakesly, a [pretty] little miss of 8 years. She has [eyes] that shine like stars, and a sweet [note] in her voice that makes one love [her].

[Olive']s father is dead. Her mother, [as goo]d mothers do, thinks the world [and al]l of her little girl, and works all [day an]d often far into the night, to [give h]er little daughter in the things [she ne]eds.

[Some] time ago Mrs. Blakesly rented [rooms] from Mrs. Smith at the San [Julian]-street house. The women got [along] well enough together until re[cently], when Mrs. Blakesly decided to [move]. But just prior to that event, lit[tle Ol]ive had witnessed her eighth [birthd]ay. When she awoke and tum[bled] out of bed, there was a doll, one [of the] great big kind that says "mama" [and] "papa" when properly punched [in th]e sympathetic region of its plas[ter ch]est. It had a great shock of [golde]n hair and big brown eyes.

[It] was a doll that little Olive had [been] yearning for for several of the [eight] years of her short life. She had [seen] this doll beckoning to her from [sle]epy land, she had caressed its [form] in her childish imaginations [again] and again. This doll was just her [dolly], and that's all there is to it.

[The] mother-love fairly soaring in [the] little girl caused her to hug that [doll] in selfish ecstasy, and forget the [rest] of the world. For when one little [girl] has one little doll all to herself, [may] she not be mother and father [and] lots of relations to that little doll?

[Wh]en the little family moved, the [doll] remained behind. But it was not [for] long. The little girl returned and [asked] Mrs. Smith for her doll and her [doll] carriage.

["W]hen your mother pays the gas [bill] she owes, she may have the doll," [was] Mrs. Smith's reply. A bright-eyed [little] girl turned sorrowfully away. [Tru]ly, it is a terrible thing for a lit[tle] mother to be bereft of her own [child], when she has no other children [to] comfort her.

[Pe]rsuasion and argument failed to [free] the doll. It lay in one corner of a [clos]et in the Smith house, an unwill[ing] hostage, while a heart-broken lit[tle] girl said long prayers for her dolly. [For] when a dolly is in a dark closet all [the] long night, may not terrible things [hap]pen to it?

[Fr]iday, Mrs. Blakesly received word [from] her mother in Denver that she [woul]d take care of the little girl for a [whi]le. Everything was prepared. The [littl]e girl was to be put in charge of [the] conductor, who would see her [sa]fely through.

[Bu]t little Olive begged for her doll. [If sh]e could just feel the soft curls of [doll]y against her face at night and [hear] the mutterings of the doll tongue, [then sh]e would be happy. For it some[times] breaks the hearts of little [mothe]rs to be separated from their dol[lies]. Honest, some people have died of [broke]n hearts from that.

[Mrs]. Blakesly offered to pay Mrs. [Smit]h the gas bill, but Mrs. Smith re[fused] to give up the doll under any [circum]stances. A neighborhood war [was] only avoided by great diplomacy, [and] a tearful hostage sat in one corner [of a d]ark closet and pined for her little [mother].

[Then] Mrs. Blakesly as a last resort [appeal]ed to the police.

["Wo]uld the police help her get the [doll]? Would they?"

[Secr]etary Hilf looked down into the [big] wistful eyes of the little mother [who] stood by in mute appeal.

["Di]d the little lady want the doll [very] much?"

[The]re was a suggestion of a pitiful [tear] about the big eyes. It was quite [plain] that she did, very much indeed.

["H]umphrey, Coe," called the big [secret]ary, quickly.

[A f]ew hurried instructions were given [and] the two officers started to the res[cue].

["And] remember," a little voice lisped [a la]st instruction, "she's a drate big [doll] wif dolden haih and bown eyes."

["Dolde]n haih and bown eyes," mut[tered] [Co]e, and hastened his pace.

[Wha]t happened at the Smith home [will n]ever be known. The officers didn't [say]. But pedestrians on the downtown [streets] were surprised late in the day [when] two big policemen with their faces [wreathed] with smiles came trudging up [the] First-street hill to the station-[house]. One carried a doll carriage in [his a]rms. In the arms of the other [was] a big dolly, "wif dolden haih [and b]own eyes."

[Ther]e is a little girl who now believes [that] rescuers of hostage ladies in [fact], the police department, and two [of the]m in particular, are without [equal].

[And] as the north-bound train started [on its] long journey to Denver last [night] passengers in the sleepers heard [a stra]nge one-sided conversation.

["An]d did vee old lady put oo in vee [dark] closet and mate oo tay ere. Tum [give] your muvver a drate bid tiss," [a tiny] little voice was saying.

[And] the answer, if one there was, [was l]ost in the clickety-click of the [wheels].

[S]TATE SOCIETIES MEET.

[Mass]achusetts and Texas Folk Begin [Se]ries of Winter Festivities and Boosting of City.

[The] propaganda of bringing hither [every] available Texan, and, while hon[oring] the Lone Star State, still sing[ing mo]re loudly the praises of Sunny [Califor]nia, is that which was adopted [by the] Texas State Society last night [at its] meeting in the hall at No. 337½ [South] Hill street.

[It] was the first meeting for the [season] and is the beginning of a se[ries of] affairs of social importance. [There] was a large attendance, and [an inte]resting programme was ren[dered], Mrs. W. J. Shae giving some [songs] and Miss Meyers some readings; [after] which was a grand march and [dance].

[W]. A. Metcalf, president of the [society], presided, and made an address [in which] he paid high tribute to the [Lone Star] State, but found even more [glowing] words to depict the new love, [Califor]nia. Col. J. Lee Burton, vice-[president] of the society, made a short [address], followed by William J. [...], secretary and treasurer, who [spoke of] the finances of the organiza[tion]. Rev. L. Schaefle proved to be [a true] Los Angeles booster, and [started] the wave of enthusiasm for [bringing] all the Texans possible to [join the] present colony of over 4000 now residing in this city. The meeting resolved itself into a sort of promotion society for immigration from Texas to Los Angeles.

The Massachusetts State Society also held its monthly meeting last night, in Mammoth Hall, No. 3, No. 517 South Broadway. The evening was devoted to business. The constitution and by-laws were revised, various minor changes being made. Plans were completed for an active winter's programme, which will include meetings on the second Monday of each month, and probably several extra meetings for reception and entertainment of visiting Massachusetts people.

The Massachusetts State Society at present has more than 200 mmebers, and the winter's programme will include a campaign to gather in a large number of Bay State folk who are not now attached to the organization. The officers are: President, Joseph Phillis; vice-presidents, E. A. Irvine and Miss Richardson; secretary, William S. Riddell; treasurer, Charles W. Kinsley.

IN NEW HOME.

MOVES TO FINE NEW QUARTERS.

BOARD OF EDUCATION NOW IN THE SECURITY BUILDING.

Occupies Suite of Fifteen Rooms and Records Are Safe from Fire. Coal Troubles Tackled Before They Become Serious—Two Additional Rooms for Evening School.

The City Board of Education has taken possession of its new offices in the Security building, at the corner of Fifth and Spring streets, and held the first meeting there last night.

The offices are located in a splendid suite of fifteen rooms on the seventh floor, along the east side of the building, where they have liberal space for the increased business of the department. The offices of the superintendent, deputy superintendent, and the two assistant superintendents, are all on the east side of the corridors, while the office of the secretary is on the west side, adjoining the large board room. The arrangement is ideal, and the archives of the school department are safely installed in a fireproof building.

With sad memories of last winter's coal troubles, Foreman Downey last night directed the attention of the board to the fact that the fuel contractors had delivered but two-thirds of the coal ordered during July, and a very small percentage of the wood. He was authorized to notify the contractors that they would be held to the letter of the contract, and to demand that the fuel be delivered at once.

Attendance upon the Utah evening school has grown to such unexpected proportions that two more rooms were last night ordered wired for electric lights, to accommodate the students. An additional temporary building was ordered constructed at the same school.

The boundaries of the Thirty-seventh-street school were fixed as follows: On the north by Twenty-seventh street, east by Denker avenue, across lots to LaSalle avenue, south by Santa Barbara street, west by city limits. A temporary building was ordered constructed at the Thirty-seventh-street school.

Leave of absence was granted to the following teachers: Clara H. Houghton, Grace Bartholomew and Julia C. Miles. Transfers and assignments were made as follows: Ethel D. Brooks, to Grand avenue; Frances Kingery, to Sixteenth street; Bessie Lenvig, to Griffin avenue; Mary G. Rowell, to Temple street; Nye W. Griffiths, to Gates street; Mrs. Ella C. Dawson, to Casco street; Mrs. Elsie E. Seckler, to Grand avenue; Abbie R. Wendling, to Sixteenth street; Bessie Bush, to Union avenue; F. Mabel Rice, to Jefferson street.

"JANITOR" FOR TELEPHONES.

A telephone switchboard has been installed for the new offices of the County Tax Collector, County Surveyor and County Assessor, in the building at the southwest corner of Franklin and Spring streets; but now the three officials are pondering as to ways and means to pay for a telephone operator. Each of them have found that they have no funds available for this purpose; and yesterday they went before the Board of Supervisors to ask for a solution. The District Attorney was called in, and at last it was decided that the only legal way to manage the proposition is for one of the janitors of the Courthouse to be detailed for operation of the telephone switchboard. "Of course, there are janitors and janitors," remarked the District Attorney, "and I presume the young lady who is now operating your switchboard will be willing to continue the work, even though she has to be designated a janitress on the pay rolls."

Toys—A Wonderful Collection Ready

And remarkably interesting to little folks and grown-ups.

A good bit more than half the third floor just for the Dolls and Toys.

Santa said he would need a world of room. We are preparing for him in a whole-hearted way.

No toy store will equal Bullock's this Christmas-time. Ready! Now.

CALIFORNIA'S FINEST STORE.

Bullock's

Broadway at Seventh

EITHER PHONE EXCHANGE 1500.

Stationery Savings

40c Mousseline de Paris	25c
30c Eaton Hurlbut's Tulle Chiffon	17c
Bullock's 20c Cloth Finish	12½c
E. and H. Highland Linen Bond	35c

Drug Specials

25c Dressing Combs	15c
50c Sachet Powder, oz.	40c
20c "Satin Skin" Face Powder	15c
Peruna, $1.00 Size	85c

Beautiful New Waists - - - The Winter Styles

New Veils and Veilings are Constantly Arriving

The latest thoughts of fashion expressed in daintiest, most becoming ways.

The Paris novelties, with extreme chenille spots, all silk mesh veiling; brown, navy, green, gray, black, white and combination colorings—75c yard.

Beautiful other effects 25c to $2.00 yard.

Lace Veils in a magnificent assortment; 2 yards long; very pretty Chantilly and Spanish patterns. No wonder they're popular. Navy, brown, green, gray, black—$1.00 to $5.00.

A Special Chiffon Cloth, 22 Inches Wide, $1.50 Value . . . $1 Yd

With wide satin border and graduated velvet spots; sky, champagne, white, pink, navy and combinations. For today, $1.00 yard.

New Boas

of handsome Maribeau in leading shades—beautiful, rich, fluffy—$5 to $5.00.

of Coque Feathers—all length stoles included; favored shades—$2.50 to $20.00.

New Neckwear

Exquisitely hand made, in elaborate styles of plain, rich effects—50c to $5.00.

New Bolero Jackets

of real lace, with full sleeves and form fitting back, at $10.00.

New Fans

Dainty to give or to use. Pretty Austrian and French ideas, with wooden, bone or ivory sticks—50c to $50.00.

The quality and variety and value of new merchandise more than ever emphasizes "Bullock's" as "The Fashion Center."

A Comprehensive Display Fall Ribbons

A tempting feast for Tuesday shoppers—Dresden, plaid, Persian, stripe, dot—all are represented in wide or narrower widths. A riot of beautiful color. A rare grouping of values. And expert bow makers to tie all bows without charge.

Plain ribbons bountifully represented.

4, 5 and 6-Inch Ribbons For Today Only, Yard 25c

All silk, in white, pink, sky, navy, brown champagne and other colors—special 25c.

That have been approved by fashion and forwarded by fast express to Bullock's, in Los Angeles—"The Fashion Center" of the Great Southwest.

Taffeta Silk Waists at $3.00—In white or blue; trimmed with lace and insertion.

White Silk Waists $4.75—Very dainty, with yoke of insertion and 3-4 sleeve.

White Lawn Waists $2.00—A feature; open front; long sleeves; tuck front and back; "Royal," $2.

Linen Waists at $4.00—Open front, with wide plaits, long sleeves; linen collars; soft or stiff cuffs; $4.00.

Black Silk Skirts $10.00—Kersey Jacket $10.00—New suits and coats. Visit the second floor salons today.

15c Patterns Free

With Quarterly Style Book 20c

The famous Ladies' Home Journal patterns. Women are growing to like them above all others.

More original, exact, economical.

The Quarterly Style Book 20c, 15c pattern free.

Today the Day to Buy White Cottons

Most as important winter as summer. In the face of the present high market these values are exceptional.

Checked Nainsook.......... 12½c — New, fresh; regular 15c value.

36-in. Fine Nainsook.......... 20c — Very soft; full yd. wide.

Persian Longcloth.................. 35c — In 10-yard boxes at $3.25.

White and Fancy Madras.............. 30c — Highly mercerized; handsome designs.

Barred Madras Waistings.................. 50c — 36-inch; imported directly to us.

Silk Rays Half Silk.................. 75c — Heavy enough for waists; dainty enough for costumes.

Black Silk Selling Extraordinary

The qualities, the lowness of the prices, are appealing to all. No one should miss sharing the values.

32-Inch Black $1.50 Taffeta.............. $1.20

Bullock's extra special at $1.50. In this sale $1.20.

36-Inch Black $1.50 Taffeta.............. $1.15

From the famous house of Iselin—extraordinary sale price, $1.15.

36-Inch Black 98c Taffeta.................... 75c

Think of a 36-in. black silk at 75c. Hurry, today—26-in., 85c silks at 65c.

Greff & Co.'s Extra Wide Taffeta

42-in.—$1.75 value at $1.35.

54-in.—$2.25 value at $1.65.

Samuel Eiseman Taffeta Specials

26-in.—90c value at 75c.

30-in.—$1.00 value at 80c.

34-in.—$1.25 value at 95c.

Bonnet, Kobbe & Co.'s Black Silks.

21-in.—$1.00 Louisines, 75c.

22-in.—$1.25 Messalines, 95c.

20½-in.—$1.25 Peau de Soie, 95c.

Bonnet's Finest Chiffon Taffetas.

19-in.—75c value, 60c; 26-in.—$1.25 value, 95c; 36-in.—$2.25 value, $1.80. And a great number of other values not advertised — extra space — extra sales people. Section A.

Women's New Tan Boots . . . $4.00

Women's smart new boots in dainty shades of tan and golden brown; built on the new short vamp last; Goodyear welted soles; fashion's very latest creation — $4.00. Section F. Other splendid styles at $5.

WOMEN'S $2.50 SHOES.............. $1.50

Very dressy shoes in patent colt and vici kid; extension or light soles; blucher cuts, with dull kid toppings; splendid for street or dress; today only $1.50.

WOMEN'S $2.50 OXFORDS.................. $1.50

New styles and lasts in women's vici kid and patent colt oxfords, with extension welted or turned soles; Gibson Tie cuts; $2.50 values. Today $1.50.

Basement Economies

$1.75 Nickel Reading Lamp $1.59

Splendid nickel plated reading lamp, with center draft and improved Rochester burner; complete with shade and chimney, marked $1.75, today, basement, $1.59.

25c Padded Sleeve Boards........ 19c

Padded hardwood sleeve ironing boards; regular 25c value, 19c.

75c Heavy Tumblers, doz. . 60c

Splendid values at regular prices; a good time to lay in a supply, today at 60c dozen.

Mrs. Potts' $1.15 Sad Irons..... 85c

Splendid nickel plated sad irons, with detachable handle and iron stand, today, 85c.

69c Wire Waste Basket...... 48c

Made of heavy double wire, with tin bottom; fireproof, today, 48c.

$1.25 Food Chopper........ 95c

Universal food chopper; family size; marked $1.25, today 95c.

69c Garbage Cans............ 59c

Four-gallon size, with cover, 59c; eight-gallon, 98c size, 85c. Basement.

BIS BIS

Too Good To Miss

5¢

BISHOP & COMPANY

ASK THE BRIGGS CO 313 W. THIRD ST.

In the Wilshire Boulevard District

Westboro

While Westboro has been on the market only a short time, practically half of the lots have been sold. Westboro offers exceptional opportunities to investors, as well as to those seeking home sites.

Lots are 50x145 feet, fronting on boulevards 75 feet wide. Westboro lots can be bought as low as $900—upon payments of

$15 a Month

Improvements are well under way. The grading is practically finished. Cement work will go forward without delay. Hollywood water has been piped to the property.

Westboro is between Temple street and Maplewood avenue, along Western avenue, in the direct route of the extension of the Fourth street car line.

Tract Office—Corner Sixth street and Oxford boulevard. Take yellow West Sixth street car.

City Office—313 West Third street. Top floor Collins Bldg. Home phone—Exchange 501; Sunset—Main 537.

ASK THE BRIGGS CO 313 W. THIRD ST.

Consumptives Obtain Relief

All day Saturday and yesterday our office was filled with people who came to test for themselves the wonderful curative action of The Meyers Treatment for the cure of Consumption, Bronchitis, Asthma, Catarrh and all throat and lung troubles. Every one went away satisfied that at last relief from the dreaded disease, Consumption, was at hand. All this week we will continue to give

Free Treatment

to sufferers from any of the above mentioned diseases, absolutely free of all charge. We do this to demonstrate the miraculous power of the new discovery.

The Meyers Treatment is in charge of a skilled specialist in lung troubles. He will carefully diagnose your case and treat you free of charge all this week. Do not delay one moment. Come to our office and take the treatment. It will give you immediate relief.

Office Hours—9 a.m. to 5 p.m.

539½ South Broadway.

THE MEYERS TREATMENT.

WE KNOW

That our work wins patients.

That true worth costs a fair price.

That we give the sort of service that satisfies.

That if your judgment rules, we will get your patronage.

WE KNOW that if our fair prices bring you here, the more than fair quality of our work will keep you coming.

Dr. W. F. Huddel

202½ SOUTH BROADWAY

Corner Second, over Drug Store, Front Rooms, 202-3-4.

LEAVITT TWO TWENTY-TWO WEST FOURTH SEVEN FORTY-NINE SOUTH SPRING. Special ONE POUND OUR DELICIOUS MAILARD'S FRUIT PASTE. TWENTY-FIVE CENTS A POUND BOX.

Classified Liners.

Times Classified Rates: The rate for inserting "Want" ads in The Daily Times is 1c per word for each insertion; in the Sunday issue 1¼c per word, each insertion; minimum charge 25c; except under following classifications the rate for which is 10c per line, minimum charge 30 cents; "Lost and Found," "Personals," "Special Notices," and "Baths and Massage."

"Liner" (classified) advertisements for Sunday insertion received over the counter or by telephone after 11 o'clock Saturday nights will be inserted under heading "Too Late to Classify."

Sunday real estate advertisements, to be classified properly, must be in The Times office before 10 o'clock Saturday nights. Rates, 1¼ cents per word.

The Sunday circulation of The Times exceeds 70,000 copies, and more "liners" are regularly printed in its columns than in the five other Los Angeles newspapers combined.

Telephone your want advertisements. Ring up "The Times" any time of day or night and secure prompt and careful attention.

The Times cannot guarantee accuracy or assume responsibility for errors of any kind occurring in telephoned advertisements.

SOCIETY MEETINGS—

PROF. AYLMER HARDING, THE WELL known teacher and lecturer, has returned from retirement in the Santa Ynez Mountains, where he spent the summer. He will give the first of a series of constructive addresses on Tuesday at 8 p.m., in Vitosophy Hall, 223½ West 4th st., the subject being "Knights of the Twentieth Century." Admission 25c. The public invited. 29

SPECIAL NOTICES—

THE GERMAN DRUGLESS SANATORIUM, 2033 E. Fourth st., cor. St. Louis st. One of the largest and best equipped on the Pacific Coast; overlooking one of the most beautiful parks in the West. The place you sure get well. Phones Home D1566, Boyle 934. Take Boyle Heights green car.

CREW NOTICE— Aker, Norwegian steamer, Capt. Gullickson, from Mcroran. Neither captain nor undersigned, of the above named vessel, will be responsible for any debts that may be contracted by the crew. 31 C. H. SPITTLE.

HOLLOW CHEEKS FILLED OUT INSTANtaneously, painlessly, permanently; no paraffine, no lumping. Wrinkles, freckles, moles. Superfluous hair removed. M'NAIL SANATORIUM, established in Los Angeles 12 years ago. 129½ N. Flower. Phone A7101. 31

PLEASE TAKE NOTICE THAT O. E. PETtet has sold his sign painting business, situated at 711 S. Broadway, and all bills payable to said O. E. Pettet must be receipted by the undersigned only. JOS. HART. 29

REDUCED RATES FOR THE SHIPMENT of household goods, both East and West. JUDSON FREIGHT FORWARDING CO., 109-10 Stimson Bldg., 3rd and Spring. 'Phones Home C1530. Sunset Main 714.

NOTICE IS HEREBY GIVEN THAT THE business of the Red Cap Pacific and Rapid Messenger Co., city, has been bought by A. M. Kupfer, L. A. Messenger Co. All bills and claims must be presented within 30 days.

DISSOLUTION SALE, 10 PER CENT. OFF on burlaps, paints, varnishes, shades, building paper, etc. 20 per cent. to 25 per cent. off on all wallpapers. WALTER BROS., 627 S. Spring. Home F1055, Main 1055.

DEAFNESS RELIEVED. By the use of the Massacon or Acousticon instruments, exhibited for free trial at general agents, MARSHUTZ OPTICAL CO., 133 S. Spring. Catalogue mailed free.

YOU SAW THE ELECTRIC INSTANTANeous water heater, Sager patent at 642 S. Main, and you need one, call us up and we will mail you a booklet. E2732. Bdwy. 4662.

PIONEER CARPET CLEANING WORKS. Home F2880; Main 217. 715 S. Olive. Cleaning, laying and refitting. Renovating and sizing rugs a specialty. W. G. CLINE, Pres.

DON'T FORGET THAT YOU CAN BUY sample shoes for men, women and children at wholesale prices. SAMPLE SHOE CO., top floor Bryson Blk., 2nd and Spring. 29

CALIFORNIA STEAM CARPET CLEANING WORKS, cleans carpets, refitting, sewing and laying. 229 E. 4TH ST. Main 715, Home A8254.

FEATHER PILLOWS RENOVATED AT ACME FEATHER WORKS, 758 San Pedro. 'Phone Sunset Main 1166, Home 8041.

L. OTIS SHAW, INTERIOR DECORATING tinting; removed to 833 S. GRAND AVE. Phones F3696; Broadway 4696. 27

IF YOUR ROOF LEAKS, SCOTT, THE Roofer, 1622 S. Main, will fix it; roofs overhauled, repainted and recovered.

FOR SALE—3 INDIAN NAVAJO BLANKets; prices low. W. H. CHANDLER, 431 Citizens' Bank Bldg., 3d and Main. 29

CALIFORNIA GEM CO., GEM STONE CUTters, manufacturing jewelers, 649 S. Spring.

NOTICE—DERBY OR FELT HATS MADE like new, 50c up. Factory, 314 N. BDWY.

LACE CURTAINS LAUNDERED BY HAND. West 391, Home B4719. MRS. HEATH.

PERSONAL—

Business.

PERSONAL—
THE WORLD'S GREATEST ASTRAL
SEER AND PSYCHIC.
MILBURN.
WHEN CONSIDERING A PSYCHIC
ALWAYS CONSULT THE BEST.
Prof. Milburn is the acknowledged leader of them all.
Permanently located in Los Angeles.
He advises you with a power higher than human.
He can bring sunshine and success in your life, telling you how to overcome enemies and obstacles.
Work guaranteed.
428 WEST SIXTH STREET.
Hours, 10 to 8, daily and Sundays. 29

PERSONAL—
MRS. MASSON,
the noted palmist of London, Eng., may be consulted at
322 S. SPRING ST. (Suite 17.)
by those desiring careful, conscientious and reliable hand readings from one of the foremost palmists of the day.
Investments, changes of business, losses and gains, lawsuits, deaths, marriages, separations, and, in fact, all that life holds for you is plainly written in your hand; it is simply a question of correct interpretation.
HIGH CLASS PATRONAGE SOLICITED.

PERSONAL — PROF. ALTHOUSE, CELEbrated palmist and astrologer, acknowledged by the best intellects as the most remarkable reader of hands in this country; also casts complete horoscopes; advice on all questions of life. His readings, scientific, absolutely correct, must in no wise be classed with those of other readers. With each hand also an astrological reading. High class patronage. Beware of unreliable readers. 305½ S. SPRING. 3

PERSONAL—
MME. ANNUVE.
GIFTED LEADER OF THE PSYCHICS.
PALMIST, ASTROLOGER, LIFE READER.
FREE DEVELOPING CHARM
TO EACH CUSTOMER.
SPECIAL READING, 50 CENTS.
THE ROSSMORE, 416 W. SIXTH ST. 30

PERSONAL — LADIES, ASK YOUR DRUGgist for Chichester's Pills, the Diamond Brand. For 25 years known as best, safest, always reliable. Take no other. Chichester's Diamond Brand Pills are sold by druggists everywhere.

PERSONAL—LADIES, USE DR. LA FRANco's Compound, safe, speedy regulator, 25c; druggists or mail; booklet and testimonial free. DR. LA FRANCO, Philadelphia, Pa.

PERSONAL—DON'T FORGET THAT YOU can buy sample shoes for men, women and children at wholesale prices. SAMPLE SHOE CO., top floor, Bryson Blk., Second and Spring. 29

PERSONAL—MRS. WESLEY, RELIABLE life reader and medium; advice on all affairs of life. 331½ S. SPRING ST., parlors 11 and 12. 29

PERSONAL—JOHN SLATER, 317 W. 2D; hours 10 to 4. Next public seance, Thursday evening, 8:15, Howell Hall, 814 S. Main, near 8th. 31

PERSONAL — MRS. D. M. COLBY, 2117 S. Main st., corner 22d, late of San Francisco. Phone B3064. Consultations daily, 10 to 4. 4

PERSONAL—HENLEY.
Business and life reading psychic.
355 South Hill street. 355. 1

PERSONAL—MRS. DR. BURRET, LATELY of Ocean Park, answer this and give address; important. BOX 491, Ocean Park. 30

PERSONAL—MME. ORA, PALMIST, CARD reader; ladies, 25c; gents, 50c. 308½ S. Spring.

WANTED—

Help, Male.

Note—Applicants for positions are advised not to enclose original recommendations in answer to ads. Send duplicates only.

WANTED—
MURRAY & READY,
Leading Employment and Labor Agents,
Second and Main sts.
'Phones A3018. Broadway 4610.
Our other offices are—
11th and Market sts., San Francisco.
6th and Franklin sts., Oakland.
121 Marchessault st. (Mexican office,) Los Angeles.
EMPLOYERS—We will supply you with all classes of male and married help, absolutely free of any charge whatever.
EMPLOYEES—We have thousands of jobs for you to choose from all over California, Oregon, Washington, Nevada, Arizona, etc. Wages from $60 to $200 and $25 to $150 and found.
SHIP TODAY.
FREE—FREE—FREE—FREE.
Your fare is free.
OREGON—OREGON—OREGON.
Borders.
SHASTA AND SISKIYOU.
WEED, GRASS LAKE, BRAY.
1500 laborers, teamsters, stone masons, carpenters, blacksmiths, drillers, etc., $67.50 to $120 month.
500 trackmen, spikers, strappers, ballast men, etc., $67.50 to $75 month.
120 men for fence gangs, company work, good, easy job, $67.50 to $75 month.
FREE FARE FOR ALL.
SPECIAL FARE.
Tonopah and Tidewater R.R. Co., building from Ludlow, Cal., to Tonopah, Nev.
20 laborers ....$75 month
1 cook ....$70, found
AGAIN FREE FARE.
CALEXICO—CALEXICO—CALEXICO.
50 teamsters ....$60 to $67.50 month
SHIP TODAY.
MISCELLANEOUS, ETC.
10 R.R. coach builders, cabinet makers, bench hands, etc., $3.50 to $4 day; see boss here.
Track foreman, mountain road......$100, found
Locomotive engineer ....$125 etc.
Camp blacksmith, San Diego Co., free fare ....$75 and board
Horseshoer, San Diego Co., free fare ....$75 and board
6 bridge carpenters, free fare.$3.25 to $3.50 day
6 laborers, pile driver..............$2.50 day
2 cement finishers for Needles, free fare.$5 day
Section foreman ....$3 and house
6 bricklayers, city ....$7.50 day
Cabinet maker ....$3.50 day
2 tinners, factory work, rain or shine.$3.50 day
2 carpenters for mine....$3.25 day and board
Milk and butter maker..............$40, found
Boy for delivery wagon..............$15, found
2 laborers, quarry..............$2.25 day
Presser on men's clothes, etc..........$15 week
Boy to deliver rigs..............$30 month
Thousands of jobs too numerous to mention, and all to be had at our new office at Second and Main sts. 29

WANTED—
HUMMEL BROS. & CO.,
A strictly first-class agency,
All kinds of help promptly furnished.
Your orders solicited.
116 EAST SECOND STREET.
Between Main and Los Angeles sts.
Largest and best equipped offices on Pacific Coast.
SUNSET MAIN 509.
HOME EXCHANGE 509.
Bridge carpenters, $3.25 and fare; house carpenter, country, $3.50; apple packer, 5c box; drillers, quarry, $2.25 and fare; blacksmith $3; man and wife, orchard and cook, $60 etc.; married man, ranch, $50 and house; man and wife, teamster and cook, oil camp, $82.50 etc.; plumber, north, $5; cornice maker, city, $4; ranch hands, $35 etc.; men for orchard, $30-$35 etc.; plow teamsters, $35 etc.; section foreman, $3 and house; ranch hand, Imperial, $40 etc.
HOTEL DEPARTMENT.
All-round cook, hotel, $14; vegetable cook, $40; camp flunky, $30 etc.; yard man, $30 etc., bath-house man, $50 etc.; third cook, city, $12; colored cook, New Mexico, $45 etc.; laundry washer, $12; short-order cook, $12. W. H. Brown (colored) wanted. 29

WANTED—
DESIRABLE POSITIONS SECURED FOR
Office men, Assistant bookkeepers,
Bookkeepers, Hotel clerks,
Cashiers, Grocery clerks,
Stenographers, Shipping clerks,
Railroad clerks, General office clerks,
Timekeepers, Electricians,
Collectors, Engineers,
Traveling salesmen, Watchmen,
Useful men for wholesale and warehouses,
General office and mercantile assistants.
BLOCK'S BUSINESS BUREAU, (Inc.)
430 Copp Bldg. 218 S. Broadway.

WANTED—TALK IS CHEAP. WHAT YOU want is a position. Why not come to a concern which has the confidence of every large employer in Los Angeles and throughout the Southwest? We find good places for hundreds of competent and honest employees every month at good salaries. Call and see list of employees we have placed and at the same time ascertain what firms we refer to as to our responsibility. WESTGATE'S BRAIN BUREAU, 419-420 Citizens' National Bank Bldg., Third and Main sts. 29

WANTED—
HANSEN EMPLOYMENT AGENCY,
204 E. Second st. 'Phones A4869, Main 383.
Ranch hands, orchard hands, milkers, carpenters, blacksmiths, camp blacksmith, scraper teamsters, wagon teamsters, porters for Catalina, painters, man and wife for institution, cooks, waiters, dishwashers, other good jobs. 29

WANTED—JAPANESE
PACIFIC EMPLOYMENT BUREAU,
Largest and most popular agency,
631 W. Sixth st., Los Angeles, Cal.
House cleaning department.
Window cleaning department.
Phones—Home F1078; Main 1714.
General labor contractors. Every department insures responsibility. 29

WANTED—A HIGH-CLASS MAN, WHO has the acquaintance of moneyed people and who knows how to successfully present a first-class stock proposition to the right party; a guarantee will be given and an opportunity to make considerable money quickly. Address, with full particulars, P, box 137, TIMES OFFICE. 30

WANTED — A FEW COMPETENT, HIGH-class representatives for the Pacific Mutual Life, to sell its new combination life, accident and health policies. Assets $14,000,000; 40 years old. Liberal renewal contracts direct with the company. Representatives making big money and building life income. Call or address the secretary, J. N. RUSSELL, JR., Home Office Bldg., 2d and Hill sts.

WANTED—BRIGHT, ACTIVE YOUNG MAN with wheel, who knows the city well, for outside position in business rental department of old-established real estate firm; must be strictly reliable and a hustler, with good education; good chance of advancement to right party. Address, giving references, P, box 129, TIMES OFFICE. 29

WANTED — A NURSERYMAN WHO HAS had experience in fruit tree nurseries and understands budding and grafting. A good opening for a young, energetic man who is anxious to advance on his merits. Also a young man who is familiar with ornamental plants and greenhouse works. Address box 2697, FRESNO, CAL.

WANTED—FOR U. S. ARMY, ABLE-BODied unmarried men, between ages of 21 and 35, citizens of United States, of good character and temperate habits, who can speak, read and write English. For information apply to RECRUITING OFFICER, 115½ North Main st., Los Angeles, Cal.

WANTED — EXPERIENCED OFFICE AND mercantile assistants should leave their applications with us for good positions; we ask no advance fee for our services; established in 1900; highest bank and mercantile references. Apply in person only. EDUCATIONAL EXPERT CO., 525 Byrne Bldg.

WANTED—ONE EXPERT DIAMOND AND watch salesman; one expert jewelry manufacturer to go North; good wages; only those with the highest of references need apply. EMPLOYERS' AND EMPLOYEES' AGENCY, southwestern branch, 522 Germain Bldg. 29

WANTED — BLACKSMITH WHO IS A good horseshoer. This is a steady position and at a good salary, about 30 miles from Los Angeles. Call Monday at ROOM 420, Citizens' National Bank Bldg., Third and Main sts. 29

WANTED—STRONG, ACTIVE AND HONest young man as driver for factory; must be acquainted with streets and understand care of horse; steady position. Call after 7:30. Ask for A. L. HORTON, 1201 Palmetto st. 29

WANTED—
JAPANESE EMPLOYMENT AGENCY,
503 W. Sixth st. Home 5253; Main 5253.
COOKS, WAITERS, PORTERS.
Ranch hands, house and window cleaners.
HOUR, DAY OR CONTRACT. 29

WANTED—JAP HELP.
JAP. ASSN. EMPLOYMENT AGENCY.
JAP. HOUSE CLEANING CO.
Cooks, waiters, porters, gardeners.
F5614; Main 1625.
604 WEST SIXTH STREET.

WANTED—A GOOD MAN CAN ALWAYS be at work and there is a place somewhere in this city that would be glad to have you. We may have the position you are after. See us today. GUARANTEE EMPLOYMENT ASS'N., 238 I. W. Hellman, 411 S. Main. 31

WANTED—AT ONCE, SHIRT POLISHER and finisher, body ironer, folder for mangle, skirt ironer for 25-pound iron. None but first-class steady help need apply. Best wages. REDLANDS SANITARY LAUNDRY, Redlands, Cal. 29

WANTED—OWNER INTENDING TO ERECT a number of cottages at Corcoran, wants working carpenter foreman; must be hustler and competent, practical man. Address or call A. H. POTTER, 718 S. Hope st. 29

WANTED — PRACTICAL, EXPERIENCED farmers, with teams and implements, to plant sugar beets at Corcoran, Kings county; buildings furnished; cash or crop rent; liberal terms. SECURITY LAND AND LOAN CO., 357 S. Spring st. 29

WANTED—BRIGHT YOUNG MAN, WHO is acquainted with city, for large real estate firm; must have wheel; good chance for promotion; salary $50 to begin. Apply 525 BYRNE BLK.

WANTED—A DELIVERY BOY AT 330 E. 1ST.

WANTED—

Help, Male.

WANTED—DRIVER FOR SWILL WAGON; hard and dirty night work; good wages; married man; house and one acre of ground. HOLLAND, Santa Fe and Vernon aves. F4720. 29

WANTED—A GOOD MAN IN SEED AND poultry supply store in this city. Address, stating experience, wages wanted and references. Address P, box 188, TIMES OFFICE.

WANTED—
Rough carpenters, $3.75 per day, 9 hours work.
H. H. CASH,
29 326-328 Trust Bldg., 2d and Spring.

WANTED—
Solicitors, experience not necessary; 8 hours day, $65 per month.
H. H. CASH,
29 326-328 Trust Bldg., 2d and Spring st.

WANTED — BLACKSMITH WHO IS ALSO a good horseshoer, for a large concern out of the city; steady position and a good salary. Apply room 419 CITIZENS' NATL. BANK BLDG., 3d and Main sts. 29

WANTED—
THE JAPANESE GOLDEN GATE EMPLOYMENT AGENCY and general contractors. Tel. Main 5136; Home A2288.
216 N. SAN PEDRO ST.

WANTED—STEADY RELIABLE MARRIED man for general work on orange ranch, wages $50 and house, pleasant place, state size of family. Address N. F. MORSE, Fullerton, Rural Delivery No. 1. 29

WANTED—EXPERIENCED BOOKKEEPER good chance for right party; state age and experience fully or will not get consideration. Address O, box 145, TIMES OFFICE. 29

WANTED—PERMANENT RESIDENTS AND visitors take advantage of an opportunity to make big wages. Apply W. W., box 14, TIMES OFFICE.

WANTED—CANVASSER FOR BEST SELLing stationery offer ever shown on Coast. PACIFIC ENGRAVING CO., 230 W. 4th st.

WANTED—BRIGHT ENERGETIC MAN OR woman to solicit for a good house, salary $65 per month. Address 236 H. W. HELLMAN BLDG. 30

WANTED—PICTURE FRAME JOINER. A permanent position to the right man. Call J. F. KANST ART CO., 642 S. Spring. 29

WANTED — SOLICITORS FRATERNAL Hospital Association. ROOMS 432-41 Chamber of Commerce Bldg. 29

WANTED—A FIRST CLASS BAKER, ON cakes and bread. Call 4405 CENTRAL AVE. 29

WANTED—THIRTY CARPENTERS AND ten bricklayers for Prescott, Ariz.; good pay; eight hours; long job; fare paid. Apply Tuesday morning. E. K. WOOD LUMBER CO., 357 S. Spring st., room 9. 29

WANTED—YOUNG MAN TO DRIVE DElivery wagon and make himself useful around grocery store; one living in southwest part of town preferred. Apply at 2701 VERMONT AVE. 29

WANTED — A-1 JEWELRY MANAGER; stock $8000 to $10,000; must be good watch repairer; starting $125; Douglas, Ariz. INDUSTRIAL & COMMERCIAL BUREAU, 626 Bryson Blk. 29

WANTED—STENOGRAPHER, ABOUT 25, for city office; good hours; excellent opportunities; $75. INDUSTRIAL & COMMERCIAL BUREAU, 626 Bryson Blk. 30

WANTED — DRESS GOODS SALESMAN, Fresno, $90 to $100; domestic salesman, $75 to $85. INDUSTRIAL & COMMERCIAL BUREAU, 626 Bryson Blk. 30

WANTED — A LIVE SOLICITOR ON A proposition that will sell; must have references and be able to deliver the goods; 9 to 12 a.m. ROOM 49, 540 S. Spring. 29

WANTED — FIRST-CLASS, EXPERIENCED electric elevator boy; must have license, references required. Apply THE NEW YORK STORE, 357-359 S. Broadway. 29

WANTED — CHAUFFEUR; YOU PAY $30 cash; will get you position out of city, $125 month; best reference required. Address F, box 84, TIMES OFFICE. 29

WANTED—GOOD MAN, WHITE OR COLored, to care for horse and yard, and make himself generally useful. Apply 2-4, 310 GRANT BLDG.

WANTED—CARPENTERS; WE CAN USE 4 or 5 good carpenters at once. Call at ROWAN AND BROOKLYN AVES., real estate office. 29

WANTED — SIX BOYS FOR FACTORY work. Apply at LOS ANGELES COOPERAGE CO., Bay and Mateo sts. Take Mateo-st. car. 29

WANTED—FIRST-CLASS LADIES' TAILOR; wages $32 to $35; steady position. ALLEGRETTI, 423 W. Fifth st. Auditorium Bldg. 3

WANTED — TRAVELING SALESMEN TO sell to the trade the best bed spring and cot on the market. COMFORT SPRING BED CO., cor. 39th st. and Moneta ave.

WANTED—A SINGLE CHRISTIAN MAN AS attendant for invalid; one handy about house; wages $15 per month and found. Address, between 12 and 5, 136 E. JEFFERSON. 29

WANTED — 3 CARPENTERS, $3 A DAY; railroad work; free transportation both ways; must have tools. Apply early. 103 N. LOS ANGELES ST. 29

WANTED — YOUNG MAN, A REGULAR rustler, to solicit orders for best-selling article in the city; good pay; steady work. 634 S. BROADWAY. 30

WANTED — AT ONCE, 5 BRIGHT MEN; will guarantee $50 to $100 per week to the right parties. Call tonight, 7 to 9 p.m. 2046 W. 30TH ST.

WANTED—YOUNG MAN, OVER 16 YEARS, to run elevator day times for good room and $15 a month. Call today. HOTEL OHIO, 217 N. Broadway. 29

WANTED — BUSHELMAN FOR LADIES' and gents' tailoring; steady job for the right man. 'Phone Home A5499. 207 S. HILL. 29

WANTED — A BOY FOR PRINTING OFfice; also a press feeder. BOLTON PRINTING CO., 230 Pacific Electric Bldg. 29

WANTED — CARPENTERS WHO UNDERstand building California houses. SECURITY BUILDING CO., 268 Huntington Bldg. 29

WANTED—A GOOD STEAM CLEANER and spotter. ANGELUS DYE WORKS, 825 S. Spring. 30

WANTED — SEVERAL YOUNG MEN OR boys, who have had experience in taping armature coils. 122 W. RAILROAD ST. 29

WANTED—CHEF, $20 A WEEK; WE ALSO have many other good positions now open; try us. 230½ S. SPRING ST., room 211. 29

WANTED—OFFICE BOY; MUST BE NEAT and clean and write a fair hand. Apply after 10 o'clock, 304 FAY BLDG. 29

WANTED—FIRST-CLASS CARRIAGE AND wagon blacksmith at once. WESTERN WAGON CO., 641 San Pedro st. 29

WANTED—STRONG BOY, 17 TO 20 YEARS old, to learn machinist trade. Address P, box 78, TIMES OFFICE. 31

WANTED—A MAN PRESSER FOR ALTERation department. MYER SIEGEL & CO., 251-255 S. Broadway. 29

WANTED—FIRST-CLASS PRESSER; ONE who can help in dye house preferred; good wages. H. J. HAYSOM, Pomona, Cal. 30

WANTED—GOOD, EXPERIENCED YOUNG man stenographer for first-class concern, salary $65. Apply 525 BYRNE BLK. 29

WANTED — A FIRST-CLASS MAN FOR planing mill to run sticker. Address PHOENIX PLANING MILL, Phoenix, Ariz. 4

WANTED—SALESMAN TO ACT AS TRAVeling manager; salary and expenses. Call WILCOX, 10 to 12, Hotel Rosslyn. 29

WANTED—FIRST-CLASS BOOK-KEEPER for large concern, near Riverside; salary $90. Apply 525 BYRNE BLK. 29

WANTED—YOUNG MAN TO LEARN BAKer's trade; wages while learning. Call 2814 W. PICO. 31

WANTED—VEST MAKERS. APPLY POLASKI BROS., 342 S. Broadway, third floor. 29

WANTED—PARTNER FOR OFFICE WORK and collecting; little money required. Call at 531 GERMAIN BLDG., 226 S. Spring. 29

WANTED—BOY OF ABOUT 17 OR 18 years, who is willing to work. Call at 742 TURNER ST. 29

WANTED—BOY FOR DELIVERY, RALPH'S MARKET, 904 S. Figueroa. 29

WANTED — 2 ERRAND BOYS WITH wheels; steady job. 325 S. SPRING. 29

WANTED — BOY, 16 OR 18 YEARS, TO drive wagon. Call 700 S. SPRING. 29

WANTED—A FIRST-CLASS COAT MAKER, $9 and up. WM. MARCUS, Redondo. 31

WANTED—IRON WORKER. CALL 409 E. SECOND ST., ready for work. 29

WANTED—BICYCLE REPAIR MAN. 318 E. THIRD ST. 29

WANTED—PLATEN PRESS FEEDER. 107 E. SECOND. 29

WANTED—

Help, Female.

WANTED—A FIRST-CLASS FINISHER ON coats; steady work and good wages. KANSAS CITY TAILORS, 204 N. Spring. 29

WANTED—A GOOD STRONG WOMAN TO work in kitchen. BOOS BROS. CAFETERIA, 211 W. Second. 29

WANTED—A WOMAN FOR HOUSE WORK from 7 till 12; no cooking or washing. Apply 560 S. HOPE ST. 29

WANTED—ELDERLY WOMAN TO ASSIST mornings for room. THE BROWN, 727½ S. Grand.

WANTED—SCHOOL GIRL OR YOUNG girl to help with house work; can go home nights. B4557. 1206 W. 39TH. 29

WANTED—INEXPERIENCED GIRL FOR work in laundry. DRIVERS' INDEPENDENT LAUNDRY, 773 Clanton st. 29

WANTED—A SALESLADY FOR BAKERY; must have experience. Address R, box 12, TIMES OFFICE. 31

WANTED—YOUNG GIRL TO ASSIST WITH light housework; good home to right party. 1529 W. SEVENTH. 29

WANTED — GOOD GIRL FOR GENERAL housework; 2 in family. 1761 W. 24TH ST. 'Phone West 4467. 30

WANTED—

Help, Female.

Note—Applicants for positions are advised not to enclose original recommendations in answer to ads. Send duplicates only.

WANTED—
HANSEN EMPLOYMENT AGENCY,
204 E. 2d st. Phones R4869, Main 383.
Hotel waitresses, country, $25, $30 mo.; chocolate dipper, $10 wk.; laundry ironer, Arizona, $12 wk.; woman to help in kitchen, $7 wk.; colored laundry woman, $25 mo.; German girl, cooking and housework, $30 mo., 4 family; house girl or elderly woman, 2 family, no washing, $4 wk.; house girl, Ventura, $20 mo., 3 family; cook for dairy ranch, $25 mo.; ranch cook, $30 mo.; waitress for San Luis, $25 mo. and fare advanced. Many other good positions. 29

WANTED — THREE FIRST-CLASS MILlinery saleslades and two fancy goods saleslades. Three of these positions are in Fresno and two of them in Los Angeles. In each instance the position is steady at a good salary and with a first-class concern. Apply WESTGATE'S BRAIN BUREAU, 419-420 Citizens' Natl. Bank Bldg., 3d and Main streets. 29

WANTED—A REFINED, EDUCATED WOMan with extended acquaintance and business ability, who can present a gilt-edge investment successfully, and who has the tact to handle such a proposition; to the right person a guarantee will be given and opportunity to make a large income quickly. Address, with full particulars, P, box 136, TIMES OFFICE. 30

WANTED—
HUMMEL BROS. & CO.
First-class cashier, $7 week; first-class starch ironer, Paso Robles, $35 etc.; chambermaid, same, $22.50; 2 chambermaids, Fresno, $22.50; mixed work, boarding-house, $25 etc.; 2 waitresses, Imperial, $30 etc., employer here; woman cook for 3 and look after apartment, $25 etc.
29 HUMMEL BROS. & CO.

WANTED—ONE EXPERT SALESLADY FOR cloaks and suits; one expert jewelry saleslady; two expert lady tailors; one expert lady fitter; these positions are ready today; all high-class; good wages. EMPLOYERS' AND EMPLOYEES' AGENCY, southwestern branch, 522 Germain Bldg. 29

WANTED—TEACHER OF SPANISH, $75, must be State Normal or university graduate; man or woman. Also another teacher for country school, $75, 6 months, 15 to 20 pupils; must be State Normal graduate. BOYNTON TEACHERS' AGENCY, 525 Stimson Blk. 31

WANTED—TWO SALESLADIES WHO ARE experienced in fancy goods, such as purses, ribbons, etc. Steady positions with good firm, North. Apply at ROOM 420, Citizens' National Bank Bldg., Third and Main sts. 29

WANTED — GOOD GIRL FOR GENERAL housework in family of 3 in Sierra Madre; fine place for the right girl; $25 per month. Call Wednesday, 3 to 5 p.m., at room 336, BLANCHARD BLDG., 237 S. Broadway. 30

WANTED—TEN LADIES, EXCEPTIONAL opportunity; for further particulars see our advertisement under To Learn Trades. FLORENTINE HAIR DRESSING COLLEGE, Broadway at Mercantile Place. 31

WANTED—LADIES TO MAKE SOFA PILlow tops at home for wholesale house; steady work, good pay; experience unnecessary; instructions free. IDEAL ART CO., room 18, 415½ S. Spring st. 1

WANTED—
Solicitors, experience not necessary; 8 hours day, $65 per month.
H. H. CASH,
29 326-328 Trust Bldg., 2d and Spring st.

WANTED—ENERGETIC WOMAN OF GOOD education and address, for lucrative position with large, established house; permanent, with unlimited opportunities for advancement. Call between 2 and 4. 429 E. FIFTH. 29

WANTED—IF YOU ARE WANTING A POsition in any line, we can get it for you; we often have positions open, good ones, too. See us today. GUARANTEE EMPLOYMENT ASS'N., 238 I. W. Hellman, 411 S. Main. 31

WANTED—GIRLS TO PACK PICKLES and catsup. L. A. RELISH CO., 1617 St. John st. Take car to 1600 N. Main, turn to right. Come early. 29

WANTED—PERMANENT RESIDENTS AND visitors take advantage of an opportunity to make big wages. Apply W. W., box 14, TIMES OFFICE.

WANTED — YOUNG GIRL, GENERAL housework for 2 young people; wages $20 per month. Address P, box 73, TIMES OFFICE.

WANTED — IMMEDIATELY, THOROUGHly competent woman as working housekeeper; references; good wages. 3401 S. FLOWER ST. 29

WANTED—ELDERLY LADY TO ASSIST with general housework in exchange for room and board; good home. STATION F, L. A., or call Main 2384. 29

WANTED—STENOGRAPHER AND BILL clerk; answer stating experience and salary expected. Address P, box 133, TIMES OFFICE. 29

WANTED — COMPETENT YOUNG WOMAN able to typewrite, for doctor's office; wages $4 weekly. Apply 631 AUDITORIUM, Tuesday between 9 and 12. 27

WANTED — CAPABLE GENERAL HOUSEwork girl for family of 3 and 1-year baby; nice, roomy; modern conveniences; $35. 2209 W. 20TH. B5372. 30

WANTED—GIRL FOR GENERAL HOUSEwork and companion for lady; light work. Call Tuesday, 519 N. HOOVER ST. Take Temple-st. car. 29

WANTED — TEACHERS FOR SEVERAL good positions; graduates of any State Normal. FISK'S TEACHERS' AGENCY, 236 Douglas Bldg. 31

WANTED—CANVASSER FOR BEST SELLing stationery offer ever shown on Coast. PACIFIC ENGRAVING CO., 230 W. 4th st.

WANTED — A STRONG, INTELLIGENT woman, under 35, for general work in an apartment-house. Call ANGELO APARTMENTS, 563 S. Fremont. 29

WANTED—ONLY EXPERIENCED HANDS to work on ladies' coats; good pay. SWELLDOM, 521 S. Broadway. 30

WANTED—GIRL FOR GENERAL HOUSEwork; adults; wages $30. Apply at 1866 W. 11TH ST. 29

WANTED — LADIES FOR HOME WORK; easy and profitable; experience unnecessary. Address O, box 60, TIMES OFFICE. 1

WANTED—LADY PRESSERS; MUST HAVE experience. ANGELUS DYE WORKS, 825 S. Spring. 30

WANTED — MARKER AND DISTRIBUtor, also shakers and mangle girls. HOME LAUNDRY, 1151 Temple st. 30

WANTED — AN OLD SCANDINAVIAN lady to take care of young baby. Address BOX I, Watts P.O., Cal. 30

WANTED — APPRENTICE GIRLS, ALSO preparers, in millinery shop. WILSON'S, 224 Mercantile Place. 30

WANTED—NURSE FOR CHILDREN, MUST be thoroughly competant. 1151 LAKE ST. Phone E1882. 29

WANTED — FIRST-CLASS COAT FINISHers. FLETCHER TAILORING CO., 343 S. Broadway. 31

WANTED—A GOOD COLORED GIRL FOR general housework in family of 2. 607 MIAMI ST. 29

WANTED—A YOUNG LADY FOR BOOK department. FOWLER BROS., 221 W. 2d street. 30

WANTED—NEAT PLEASANT GIRL TO care for sick lady. 312 CUMBERLAND HOTEL. Mrs. Merritt. 29

WANTED—A NURSE FOR A 7 MONTHS old baby. MRS. C. P. GROGAN, 213 S. Ave. 21. Home C1289. 30

WANTED—A FIRST-CLASS FITTER FOR cloaks and suits. Apply third floor, JACOBY BROS. 31

WANTED — A1 JACKET ALTERATION hands. Apply third floor, JACOBY BROS. 31

WANTED—A GERMAN OR SWEDE WOMan for dishwasher at a small cafe. 940 S. GRAND AVE. 29

WANTED — NURSE AND GOVERNESS. Call Tuesday noon. MRS. SUJAN, Van Nuys Hotel.

WANTED—IMMEDIATELY, A WET NURSE. Call 1915 BONSALLO ST. 29

WANTED — GIRL FOR DELICATESSEN store. SUGAR'S, 930 S. Figueroa. 29

WANTED—A SECOND GIRL AT 1417 S. FIGUEROA, wages $30. 29

WANTED — 4 WAITRESSES FOR IMPErial Valley. Call at 615 BIXEL ST. 29

WANTED — GIRL, GENERAL HOUSEwork for 2 people. Phone SOUTH 1577. 29

WANTED—A GIRL IN A CIGAR FACTORY. Call 936 GEORGIA, in rear. 29

WANTED—

Help, Male and Female.

WANTED—A TWO-THIRDS COMPOSITOR, either male or female; steady work and good wages. Apply HICKS PTG. CO., 336 E. 37TH ST. Maple-ave. cars. 29

WANTED— Male or Female Help. (To Learn Trades.)

WANTED—YOUNG MEN BETWEEN THE ages of 18 and 25 are taught to operate the linotype machine at THE TIMES LINOTYPE SCHOOL, corner San Fernando and College sts., Los Angeles. Good operators are in demand in every section of the country, and the pay is above the average. It is possible to learn in from three to six months. Apply to School Manager for terms.

WANTED—YOUNG MEN TO PREPARE BY mail for positions as traveling salesmen; experience unnecessary; salaries $100 to $250 a month and expenses; positions secured with reliable firms. Write for free catalogue today. Address NATIONAL SALESMAN'S TRAINING ASSN., suite 375, Scarritt Bldg., Kansas City, Mo. 29

LADIES, LEARN HAIRDRESSING AND beauty culture; all branches taught professionally at MACDONALD'S COLLEGE, 304 Mercantile Place. Diplomas given our graduates; work done by students under supervision of Miss MacDonald and other experts. Home phone F3227. 1

WANTED— Male or Female Help. (To Learn Trades.)

WANTED—FLORENTINE HAIRDRESSING COLLEGE. Ten ladies to learn hairdressing, manicuring and massage; good salary guaranteed graduates; location Broadway at Mercantile Place, the largest institute of its kind in the Southwest. 31

WANTED—YOUNG MEN AND WOMEN TO prepare for higher positions. Advertising and shorthand taught free. Write today for particulars. OAKLAND CORRESPONDENCE SCHOOL, Oakland, Cal. 10

WANTED — MEN AND BOYS TO LEARN plumbing, plastering, bricklaying; day and night classes; free catalogue; positions secured. No book learning. COYNE TRADE SCHOOL, 230-240 8th st., San Francisco and New York.

WANTED—PERFORM ACTUAL WORK AND learn a trade in 4 to 6 months; earn $5 to $8 per day; positions secured; day or night classes. UNION SCHOOL OF TRADES, 120 to 126 E. NINTH ST.

WANTED—

Situations, Male.

WANTED—SITUATION.
LOOKING FOR JAPANESE HELP?
Phone to Japanese A. M. Employment Agency. Then surely you will be satisfied getting good experienced boy. We furnish cooks, waiters, porters, house cleaners, ranch hand, etc. Phone F4117, Main 6139. 604½ W. SIXTH ST. 2

WANTED—
We are prepared to furnish high-class office help on short notice. Seven years' experience in the business in this city, enables us to know how to select what you want. Give us a call.
EDUCATIONAL EXPERT CO.,
525 Byrne Bldg.
Phones—Main 5080, A1565.

WANTED—BY MECHANICAL ENGINEER, technical graduate, good draughtsman, field and shop experience, thorough knowledge of piping, powerhouse, design, reinforced concrete, machine design and general contracting. Address N, box 29, TIMES OFFICE. 29

WANTED—SITUATION BY YOUNG MAN as chauffeur or coachman, understands the care of high-class automobiles and horses; willing to make himself generally useful; private family, city or country references. Address P, box 109, TIMES OFFICE. 31

WANTED—A STRONG, RELIABLE JAPAnese boy wants position of all-around ranch work, who has deep experience in teaming, cowing, etc.; hold 4 years' reference. Address WM. HARA, 308 N. Alameda st., Los Angeles. 29

WANTED—SITUATION BY A HIGHLY-REspectable Japanese as butler or cook in family; advertised has served for known people in England, Australia and in America. Address JAPONICA, P, box 127, Times Office. 31

WANTED — ENGINEER AND ELECTRIcian wants a position; 18 years' experience installing and operating steam and electric plants; A No. 1 New York references. Address F. J. F., box 111, TIMES OFFICE. 31

WANTED — POSITION AS FOREMAN IN laundry; 6 years' practical experience with one firm; A1 reference from last employer; married, good habits, aged 35. Address M, box 190, TIMES OFFICE. 29

WANTED—POSITION BY YOUNG MAN IN or near Los Angeles, had office experience, book-keeping, surveying, not afraid of work, would accept position on ranch. Address P, box 164, TIMES OFFICE. 30

WANTED—BY GRADUATE CIVIL ENGIneer, college traning, position in any engineering work, 3 years' experience about city; best references given. Address P, box 112, TIMES OFFICE. 29

WANTED—POSITION, GOOD ALL ROUND machinist, either railroad or mines; go anywhere; A1 references; 3 years in last place. Address 2115 NAOMI AVE., between 21st and 22nd sts. 29

WANTED—POSITION AS PRIVATE TUTOR or auditor or book-keeper; thorough experience and good local references; terms moderate. F. S. HAFFORD, 253 Pacific Electric Bldg. 30

WANTED — COLLECTING, SOLICITING, clerking; general experience; partially outside work preferred; young married man, good habits. Address P, box 54, TIMES OFFICE. 31

WANTED — SITUATION. LOOKING FOR Japanese help. Phone to F1899. Then you will be satisfied. Cooks, waiters, porters and house cleaning, etc. Apply 334 S. HILL ST. 31

WANTED—BY YOUNG MAN, CLERKING, book-keeping, office or any kind clerical work; several years' experience; good references. Address P, box 92, TIMES OFFICE. 29

WANTED—SYSTEMS DEVISED, BOOKS opened and closed for firms and corporations, etc. Sets of books kept by the month at low rates. Home phone E1128, HULTQUIST. 29

WANTED—BRICKMASON WANTS WORK, day or job; pressed brick mantels a specialty; see my designs. Address M, box 51, TIMES OFFICE. 29

WANTED—POSITION, BY COMPETENT bookkeeper; eight years' experience; best of references. Address M, box 23, TIMES OFFICE. 29

WANTED — SITUATION BY FIRST CLASS coachman; single, aged 36; German; best of references. Address O, box 154, TIMES OFFICE. 29

WANTED—BOOKS POSTED AND KEPT BY the month for firms not needing the constant services of a bookkeeper; charges reasonable. Address M, box 121, TIMES OFFICE.

WANTED — SITUATION; BAKER, FIRST-class in all kinds of cake and coffee cakes, wants position in small shop. Address L, box 12, TIMES OFFICE. 30

WANTED—STRONG YOUNG MAN, 25, SINgle, business ability, has $75 and services; what have you? M. J. T., care ESTRELLA, 313 W. First st. 30

WANTED—STRONG, STEADY BOY IN HIS teens, living at home; wants permanent position; best reference. Address P, box 99, TIMES OFFICE. 29

WANTED—POSITION AS TRANSIT MAN OR chainman; four years' experience in railroad work. Address M, box 19, TIMES OFFICE. 29

WANTED—RELIABLE YOUNG JAPANESE wants position as second worker in nice family; good experience and references. KOMATSU, 165 E. Colorado st., Pasadena. 29

WANTED—BY BRIGHT BOY, 18 YEARS, work as bell boy or porter or anything. Call 212 N. FREMONT. Phone Broadway 4676.

WANTED—POSITION BY YOUNG MAN AS stenographer or assistant book-keeper, about 2 years' experience. Address P, box 84, TIMES OFFICE. 29

WANTED — CLERK, FORMERLY WITH Finkenstedts, desires position in grocery or delicatessen store. Address P, box 88, TIMES OFFICE. 31

WANTED—POSITION BY RELIABLE AND experienced man as day or night clerk in hotel or apartment house. Address P, box 90, TIMES OFFICE. 29

WANTED — CLERICAL POSITION BY young man with several years' experience; good stenographer. Address P, box 91, TIMES OFFICE. 29

WANTED—FIRST-CLASS MACHINIST, 10 years foreman of largest shops on Coast, is now open for engagement. 3008 MAPLE AVE. 29

WANTED—POSITION, YOUNG MAN, WILL do light work around private place for small wages. Address P, box 105, TIMES OFFICE. 29

WANTED — GARDENER AND STABLE man, reliable, able-bodied, would like situation on private place. Address P, box 120, TIMES OFFICE. 31

WANTED—SITUATION BY FIRST-CLASS Japanese cook in private family, city or country; has references. Phone Broadway 3633, WYEMATZU, 910 W. 11th. 29

WANTED—YOUNG MAN, JUST FINISHED course in book-keeping, is very desirous to obtain actual experience. Address P, box 114, TIMES OFFICE. 30

WANTED—YOUNG MAN, JUST GRADUated from college, wants actual experience in book-keeping, mining experience preferred. Address P, box 128, TIMES OFFICE. 31

WANTED—SALESMAN, YOUNG MAN, 21, wishes position at anything, wholesale millinery preferred; experience. Address P, box 96, TIMES OFFICE. 29

WANTED—YOUNG MAN, 21, WISHES POsition at anything, can furnish references; good penmanship; no agency or canvassing. Address P, box 97, TIMES OFFICE. 29

WANTED—EMPLOYMENT BY MARRIED man, office work, clerking, anything; first-class references. Address P, box 95, TIMES OFFICE. 29

WANTED—SITUATION ON FRUIT OR OTHer ranch by experienced, sober married man, willing and capable to do any kind of work. Address P, box 122, TIMES OFFICE. 31

WANTED—LIGHT WORK BY YOUNG man, outside preferred; small wages; an "Eagle." Address P, box 118, TIMES OFFICE. 3

WANTED—SITUATION BY YOUNG MAN OF 22; 3 years with last employers, A1 local references; experienced bookkeeper and collector; will do anything. PHONE A8386. 29

WANTED—YOUNG MAN, AGE 24, CAN DO most any kind of hotel work, also good bartender, wishes position. Address P, box 135, TIMES OFFICE. 31

WANTED—GOOD JAPANESE BOY WANTS to do any work or work as school boy. Home B5956. 1324 S. FLOWER. 30

WANTED—BOY WANTS TO WORK ON ranch or dairy. Address H. HOFELD, Dolgeville, Cal.

WANTED — SITUATION, EXPERIENCED baker, wants a steady position. Address H. WOLLWAGER, 1243 E. 57th st. 30

WANTED — ALL-AROUND COOK DESIRES position in hotel, institution, camp or ranch. CARL STEPHANS, 704½ E. 9th st. 31

WANTED—YOUNG MAN WANTS POSITION as janitor second painter or general. Address M. JOHNS, 608 E. 8th. 2

WANTED—

Situations, Male.

WANTED — POSITION BY GENERAL blacksmith, mining camp preferred. Address M, box 36, TIMES OFFICE. 30

WANTED—GOOD, SOBER COOK, ALL-around man wants a job. Address GEO. FOSTER, 553½ Central ave., L. A. 29

WANTED—WORK BY YOUNG MAN ON ranch, experienced. Address L, box 194, TIMES OFFICE. 30

WANTED—SOBER YOUNG MAN WANTS work of any kind. Address M, box 122, TIMES OFFICE. 29

WANTED—JAPANESE STUDENT OF BUSiness college wants position. SAKATA, F8233, Main 8048. 30

WANTED — JAPANESE, GOOD COOK, wants position, city. PHONE F1899. 30

WANTED—CARPENTER WANTS WORK BY day or contract. HOME PHONE 41150. 31

WANTED—CARPENTER WANTS WORK by day or contract. HOME PHONE 41156.

WANTED—

Situations, Female.

WANTED—
EXPERT BOOK-KEEPER, EXPERIENCED IN OFFICE WORK, GOOD AT TYPEWRITING (HAS MACHINE,) DESIRES SPECIAL WORK IN OPENING BOOKS OR ASSISTING BOOK-KEEPING; UNDERSTANDS MODERN METHODS IN CARD SYSTEMS AND FILING.
NO WORK TOO SMALL TO RECEIVE CAREFUL ATTENTION; NONE TOO GREAT TO BE SUCCESSFULLY PERFORMED.
TERMS REASONABLE.
'PHONE A2253, OR MAIN 4359.
ASK FOR MISS DECKER.

WANTED—TWO REFINED, CAPABLE women (middle-aged) experienced in all kinds of work, conscientious, and faithful to employer's interest. Both widows, one with 5-year-old child, would like care of ranch, country or beach home together. Good salary expected, as we are willing to earn it in home where steady, permanent help would be appreciated. Sunset HOLLYWOOD 442.

WANTED—YOUNG LADY WISHES POSItion at second work in private family, or taking care of invalid where trained nurse is not required. Salary $30 a month. First-class references. Address P, box 100, TIMES OFFICE.

WANTED—CULTIVATED AND REFINED young lady wants to be companion and all around helper in business and domestic affairs to kind lady, or will love and care for one or two children over 1 year old. 242 S. GRAND, Miss M. 29

WANTED—A WOMAN FAMILIAR WITH travel, and speaking the continental languages, would conduct one or more women abroad; references exchanged. Address TT, box 72, TIMES OFFICE.

WANTED — SITUATION BY LADY AS housekeeper in rooming or apartment house, where a first-class person will be appreciated; clean, orderly and fully capable. Call 222½ E. 4TH ST. 30

WANTED — RESPECTABLE WISHES GOOD home in small family; a good home more to be desired than high wages; city preferred. Home phone F5616. 615½ W. 6th st. HOTEL OREGON.

WANTED—A POSITION AS HOUSEKEEPer for refined widower or family, by widow, 28; best of references. Address R, box 178, TIMES OFFICE. 29

WANTED—GERMAN GIRL, PLACE FOR cooking and housework; wages $30 or $35; good cook. Address R, box 4, TIMES OFFICE. 29

WANTED—BY REFINED GERMAN WOMan, position as infant's nurse, to do second work, care for invalid or housekeeping. Call 720 EAST FIFTH ST. Room 4. 31

WANTED—POSITION, SWEDISH GIRL wants work as laundress in family or small hotel, long experience. Address 906 E. 54TH ST. 29

WANTED—COMPETENT STENOGRAPHER desires position. Law preferred. Best city references. Address N, box 18, TIMES OFFICE. 29

WANTED—REFINED WOMAN FOND OF elderly people and children, wants position as traveling companion. Address P, box 124, TIMES OFFICE. 31

WANTED—WIDOW WITH THREE CHILdren would like position as housekeeper in or out of city. Address ROOM 14, 1016 E. 7th street. 31

WANTED—REFINED NORTH GERMAN lady, wishes position as nursery governess; competent to take full charge; 2 to 4 p.m. 947 S. FLOWER ST.

WANTED—BY RELIABLE WOMAN WASHing to take home. 1125½ EAST PICO ST., rear. 31

WANTED—SITUATION AS CHILD'S NURSE by a reliable woman. Apply 1301 S. HOPE ST. 29

WANTED—POSITION AS HOUSEKEEPER for refined elderly couple living well up on Boyle Heights. Address 142 W. 52ND. 29

WANTED—LADY DESIRES POSITION AS manager rooming house. Address P, box 74, TIMES OFFICE. 29

WANTED—HOUSEWORK BY AN OLD lady. Address M, box 31, TIMES OFFICE. 29

WANTED—POSITION BY SWEDISH GIRL general housework. Easy place. Address M, box 20, TIMES OFFICE. 29

WANTED—DAY WORK, WASHING, IRONing or cleaning, by German laundress. Address P, box 134, TIMES OFFICE. 29

WANTED—WORK BY GOOD LAUNDRESS, $2 per day. Address M, box 50, TIMES OFFICE. 29

WANTED—LACE CURTAINS LAUNDERED 25 cents pair. MRS. RUGBY, South 3462. 29

WANTED—WASHING AT HOME. RING up BROADWAY 1817. 30

WANTED—WORK BY THE DAY; LAUNdry work only. Call MAIN 4731. 30

WANTED—DRESSMAKING AT HOME, terms reasonable. 1708 SANTEE ST. 30

WANTED—WASHING TO DO BY DAY. Telephone M8290. 786 E. PICO ST. 30

WANTED—WOMAN WANTS WASHING, take home. PHONE, Broadway 1463. 30

WANTED—

Situations, Male and Female.

WANTED—JAPANESE COUPLE DESIRE situation in private family as cook and second; both experienced and speak English; willing to take entire charge of the place. Address SHIMA, 320½ S. Broadway. 30

WANTED—SITUATION BY MAN AND wife, cooks or cook and helper, city or country. Address, J. A. B., 772 Hemlock st. 30

WANTED—

Agents and Solicitors.

WANTED—SALESMEN TO INTRODUCE our new chart of California. A wonderful combination of facts, figures and drawings and of splendid value. Every one will be interested in it. The proposition is worthy of very careful investigation and carries with it an opportunity to become connected with an old established house with splendid chances for promotion. Write for full particulars. It will be to your advantage to do so. RAND, McNALLY & CO., Chicago, Ill.

WANTED—AGENTS. $5 A DAY AIN'T bad; good, honest work. Call at 133 SOUTH FREMONT AVE. 31

WANTED—CITY SOLICITORS TO SELL and advertise a staple household article. 187 W. 39TH ST.

WANTED—TWO SOLICITORS, SOMETHING new, good seller. 458 SIERRA ST., take Downey avenue car.

WANTED—GOOD PHOTO COUPON. GOOD seller and new. KOHLER'S, 543 S. Main.

WANTED—

Partners.

WANTED—PARTNER; ESTABLISHED BOTtling works; Crown system; new automatic carbonator, filters, bottles, cases, extracts, double-deck wagon, etc.; complete equipment; doing cash business; or will sell entire plant half cost; owner going South for the winter. Apply 1158 OLIVE ST.

WANTED—PARTNER IN ESTABLISHED real estate and mining business, to take one-third interest in company; small amount of cash required; want sober, active man. ANGELUS REALTY CO., Inc., 209 Delta Bldg., 426 S. Spring. F7680. 30

WANTED —PARTNER—HONEST, WITH some experience, to start real estate and business chance office. I have no list or old furniture to sell, will invest a dollar for every one you do. Address P, box 139, TIMES OFFICE. 29

WANTED—PARTNER TO TAKE ONE-HALF interest in established business; opportunity to make big money; only $300 required. Address M, box 30, TIMES OFFICE. 29

WANTED—WILL CONSIDER PARTNERship in some business or light manufacturing. What have you? Address M, box 106, TIMES OFFICE. 29

WANTED—PARTNER IN A WELL ESTABlished bakery and grocery business, cannot handle business alone. Address P, box 166, TIMES OFFICE. 31

WANTED — PARTNER IN ESTABLISHED manufacturing business; $1500 to $2000 required; absolutely secured. Address R, box 1, TIMES OFFICE. 30

WANTED—PARTNER TO MANAGE LARGE rooming-house on salary and half the net profits. Address L, box 43, TIMES OFFICE. 31

WANTED—PARTY TO HELP HANDLE real estate, the right party can make big money. Address P, box 110, TIMES OFFICE. 30

WANTED—

Rooms and Board.

WANTED—A LADY DESIRES ROOM AND board in private family, where use of parlor and piano can be had. Must be walking distance and reasonable. References exchanged. Address M, box 33, TIMES OFFICE. 31

WANTED—

Houses.

WANTED— W. I. HOLLINGSWORTH & CO. ESTABLISHED [illegible] ATTENTION. [illegible]

WANTED—

Houses.

[illegible]

WANTED—

To Rent.

[illegible]

WANTED—

To Purchase Real Estate.

[illegible]

WANTED—

To Purchase, Miscellaneous.

[illegible]

Classified Liners.

WANTED—
To Purchase, Miscellaneous.

WANTED—WE HAVE $10,000 TO BUY furniture; we will pay the highest cash price or sell it for you on commission. If you have anything in this line, bring it to the L. A. Auction House. We will buy merchandise of any kind or any bankrupt stock. L. A. AUCTION HOUSE, 654 S. Main st. Phone Broadway 1667; F1719. •

WANTED — TO BUY FURNITURE AND household goods; if you are going to sell we will pay you 1-3 more than others, or let us serve you with our new modern furniture storage. Storage, separate locked iron rooms, $2 per month. Phone us. MAIN 1117; HOME ... COLYEAR FURNITURE & WAREHOUSE CO., 222-24 S. Main st. •

WANTED — HOUSEHOLD GOODS, FURNITURE, carpets any quantity. Highest cash price paid. RHOADES & RHOADES, 730 S. Spring st. Phone Main 1259; F1259. •

WANTED — HAVE YOU THOUGHT OF selling your second-hand clothing? If so, ring up SOUTH 6005, or write 1396 E. 15TH st., as we are paying top prices. •

WANTED—FURNITURE AND HOUSEHOLD goods; we pay more than any other firm in the city. INDEPENDENT FURNITURE CO., ... E. 7th st. Home F6973, Main 1898. •

WANTED—
Miscellaneous.

WANTED — WE WILL BUY YOUR DRY cows or trade fresh cows for them. HAAS & PARR, Westminster, Cal. Tel. Home 173, ... 29

WANTED—CESSPOOLS; WE PUMP THEM out. 'Phone E9146, or North 593. LOS ANGELES SANITARY CO. •

WANTED—AUTOMOBILE IN EXCHANGE for block of Anti-Friction stock. Address L, box 26, TIMES OFFICE. 29

WANTED—GOOD FURNITURE; MUST BE cheap. 'PHONE F6274. 29

WANTED — SECOND-HAND EXHAUST fan for sander. E7110. 30

WANTED—GOOD SECOND-HAND FURNITURE. Main 2338, F2424. ROSSNERS. 31

TO LET—
Furnished Rooms.

TO LET — ELEGANTLY FURNISHED rooms, HOTEL OHIO; every modern convenience; phone in each room; low summer rates; call and see before looking elsewhere, $2.50 a week up; tourists 50c a day and up. 217 N. BROADWAY, opp. Courthouse, 2d entrance. •

TO LET—
ANGELENO APARTMENTS.
Beautifully furnished housekeeping suites, new and strictly modern; high and healthy, cool and clean, close in; low rates. 563 S. FREMONT AVE., 1 block north of Sixth and Figueroa. 30

TO LET—BRENNAN HOTEL, 325½ S. MAIN, half block from P. E. Bldg. Both 'phones. New, clean, elegantly furnished rooms, with or without bath; running hot and cold water; elevator and bell service at all hours; first-class transient solicited. Rates reasonable. •

TO LET—HOW WOULD YOU LIKE TO rent a newly furnished bedroom and living-room in choice location, for $16? That is practically what you do when you get one of these with disappearing WALL BED, at ... ARNOLD ST. 'Phone E2291. •

TO LET—CHATEAU FRONTENAC, 732 S. FLOWER, nicely furnished; all outside rooms with hot and cold water and steam heat in each, payable service to begin Nov. 1 with room, $25 net; walking distance. American and European. F6538, MAIN 5513. 4

TO LET—TWO COSY, HOMELIKE, ADJOINING rooms, with bath, use of parlor, home 'phone, etc.; strictly modern; private family; suitable for two or three gentlemen; terms reasonable. 1347 W. EIGHTH. 'Phone ... •

TO LET—AT 946 BEACON ST., WESTLAKE district, in private family, three adults, one large, sunny front room for gentleman; partial board if desired. 'PHONES MAIN ..., E2227. 30

TO LET — BEAUTIFUL FRONT ROOM, with a refined and pleasant family; good chance to learn Spanish; use of bath and telephone. Take Pico Heights car. 1243 NORMANDIE AVE. Tel. West 962. 31

TO LET—FOR $10 YOU CAN RENT HOUSEKEEPING apartments, furnished complete, new, nice, gas range, bath, 'phone, at 836 Crocker st.; $11, at 911 Diamond st.; $15, with private bath, 812 W. Fourth st. 31

TO LET—WESTLAKE PARK, 2 ROOMS with board, in newly furnished home. Self praise is not in our line, but call and see us, and we believe we can please you. 730½ LAKE STREET. Westlake Park. 29

TO LET—ANY ONE DESIRING A PLEASANT, WELL-FURNISHED ROOM, WITH ALL CONVENIENCES, CLOSE IN, WILL DO WELL TO CALL AT 929 S. FIGUEROA. •

TO LET—NEW HOUSE, BRIGHT, OUTSIDE rooms, housekeeping and single, $2 to $4; bath, laundry; walking distance; cars direct to depots. TEN EYCK, 111 S. Figueroa. •

TO LET — FOR $3.50 A WEEK YOU CAN get an outside room, beautifully furnished, with elegant hotel service, steam heat. ... W. SEVENTH ST. •

TO LET — NICELY FURNISHED, SUNNY front room, walking distance; either ladies or gentlemen; rent only $15 per month. Address P, box 101, TIMES OFFICE. 29

TO LET—SUNNY, WELL FURNISHED rooms with fireplaces; also sunny rooms with light housekeeping privileges; close in. ... S. HILL. 29

TO LET—ELEGANT ROOMS WITH BATH for two people, steam heat, all conveniences; reasonable rates for winter. VIDAMAR HOTEL, 10th st., Broadway to Main. 30

TO LET—NEATLY FURNISHED ROOMS for light housekeeping, suite of 2 rooms $3 per week. No objections to children. Apply ... WALL ST. 29

TO LET—3 LARGE ROOMS, FURNISHED for light housekeeping; just the thing for 4 men to batch; in the rear. 697 MILES ... South 4609. 31

TO LET—3 FURNISHED FRONT ROOMS for light housekeeping; gas, electric light, telephone, etc. Tel. B4472. 520 E. 23RD. 3

TO LET—FURNISHED ROOM, SUITABLE for 1 or 2 gentlemen, with private family. ... WESTLAKE AVE. 29

TO LET—4 ROOMS, FURNISHED FOR light housekeeping; every convenience; fine ...; rent $25. PHONE B5609. 29

TO LET—SUNNY HOUSEKEEPING ROOMS, furnished, single or en suite; heating stove and water. 602½ S. FIGUEROA. 4

TO LET—3 FURNISHED ROOMS FOR light housekeeping. 222 S. BONNIE BRAE. 31

TO LET—ROOMS, HOUSEKEEPING AND single, modern, everything new. 227 S. FIGUEROA. 29

TO LET—3 LARGE, SUNNY ROOMS, WITH private bath. JAMES APARTMENTS, 943 ... 30

TO LET—FINE ROOM FOR 2 GENTLEMEN in private family, with or without board. ... S. FLOWER. 29

TO LET—FRONT ROOM IN MODERN PRIVATE home, gentlemen preferred, or would ... for invalid. Phone WEST 1579. 29

TO LET—3 FURNISHED ROOMS FOR light housekeeping, only adults. 230 WEST ... ST. 29

TO LET—HOTEL KONETA, WELL FURNISHED sunny rooms, nice and homelike, centrally located. 131½ N. BROADWAY. 30

TO LET—CLOSE IN, PRIVATE FAMILY, nicely furnished rooms with or without housekeeping. 622½ S. BROADWAY. •

TO LET—THE SEWARD, 412 TEMPLE ST. Furnished rooms, modern house, $2 a week and up; one block west of Court house. 3

TO LET—IN COTTAGE, MODERN, FOUR nicely furnished rooms for complete housekeeping; adults. 536 E. 22D. 29

TO LET—PALMYRA, NICELY FURNISHED sunny rooms, with running water; single or en suite. 931 S. FLOWER. 29

TO LET—3 TO 4 ROOMS, FURNISHED FOR housekeeping. Use of piano. 121 E. 35TH. 29

TO LET—THREE FURNISHED ROOMS with house privileges; rent reasonable to right party. 1055 FIGUEROA. 29

TO LET—TO GARDENER, SEPARATE small room, stove and bed; can pay rent in work. Apply 1029 JASMINE ST. 29

TO LET — NICE FURNISHED ROOMS, close in, $1.50 to $3; high and sunny. 127 ... HOPE. 29

TO LET—A VERY DESIRABLE FURNISHED room in private home. Choice residence district. ... S. BONNIE BRAE ST. •

TO LET—ONE LARGE, ATTRACTIVE FURNISHED room, walking distance; private family. ... W. EIGHTH ST. •

TO LET—PLEASANT FURNISHED ROOMS for light housekeeping. 2690 N. GRIFFIN. 30

TO LET—FURNISHED ROOM IN PRIVATE home, near Westlake Park. 711 CORONADO ST. Tel. Temple 585. 30

TO LET—LARGE, NICELY FURNISHED front room, with buffet kitchen; also small ... room. 216 S. BUNKER HILL. 31

TO LET—NICELY FURNISHED ROOMS, near the business center; sunshine in every room; large yard. 402 TEMPLE ST. 31

TO LET—THE SEWARD, 412 TEMPLE ST., furnished rooms, modern house, $2 a week and up; one block west of Courthouse. 3

TO LET—2 SUNNY FURNISHED HOUSEKEEPING rooms. 745½ TOWNE AVE. 29

TO LET—2 SINGLE ROOMS, MEN PREFERRED. 127 W. 24TH ST. 31

TO LET — ELEGANTLY FURNISHED rooms, all prices. 913 S. BROADWAY. •

TO LET—A SMALL SINGLE ROOM, VERY reasonable. 330 S. OLIVE. 31

TO LET—3 SINGLE ROOMS AT 612 ... AVE. 29

TO LET—FRONT ROOM AT 413 W. SEVENTH, suitable for office. 30

TO LET—
Unfurnished.

TO LET—2 LARGE LIGHT UNFURNISHED rooms, second floor, 5942 Pasadena ave.; only $11 per month; on car line, and close to stores, etc. HERKENBRECHER SYNDICATE, Ltd., 122 W. Sixth st. (Grosse Bldg.) •

TO LET—LARGE SUNNY UNFURNISHED housekeeping rooms, good location; modern; walking distance. MRS. HALL, 536 California st. 31

TO LET—2 UNFURNISHED ROOMS, screen porch, fenced yard. Call 301 SOUTH BUNKER HILL. 29

TO LET—1156½ S. OLIVE, 2 UNFURNISHED front rooms; also furnished rooms. Call any day after 1 o'clock. 29

TO LET — 3 UNFURNISHED ROOMS, please call at 1337 MYRTLE ST., south of Pico street. 29

TO LET—
Flats.

TO LET—
THE MOST DOWN-TO-DATE, BRAND NEW 3 AND 4-ROOM (EQUALS 5 AND 6) FLATS IN THE CITY FOR THE PRICE, WITH PRIVATE BATH, TOILET, BUILT-IN BUFFETS, BOOKCASES, WRITING DESKS, DISAPPEARING BEDS, LARGE CLOSETS, PANELED DINING-ROOM, BEAUTIFULLY FINISHED, ALL OUTSIDE LARGE SUNNY ROOMS, ON CLEAN CORNER, SUITABLE FOR DRESSMAKING PARLORS, ETC.; 5 MINUTES FROM BROADWAY, ONLY $20 A MONTH, WATER PAID. 1241 W. SECOND ST. SEE
F. H. REDPATH, OWNER.
South 589. Care The Evening News.
Take Second and Spring-st. car to Ohio st. •

TO LET—A BEAUTIFUL BRAND NEW 4-ROOM (EQUALS 6) FLAT, WITH BUILT-IN BUFFETS, BOOKCASES, WRITING DESKS, DISAPPEARING BEDS AND SPRINGS, STOVE, HEATERS, HOT AND COLD WATER, PANELED DINING-ROOM, ELEGANT BATHROOM, ALL OUTSIDE ROOMS, 5 MINUTES FROM BROADWAY; TO RIGHT PARTY, $30 A MONTH, WATER PAID; ADULTS ONLY; ONE ROOM CAN BE RENTED FOR MORE THAN HALF THE RENT.
F. H. REDPATH, OWNER.
South 589. Care The Evening News. •

TO LET—BY J. W. RICE. TEL. A6515.

1701 S. Union, 5 rooms, $22 per month.
1705 S. Union, 5 rooms, $18 per month.
1707 S. Union, 5 rooms, $22 per month.

417 Henne Bldg. 122 W. Third st. 29

TO LET—UNFURNISHED, TWO MODERN 6-room flats, with bath, etc.; hardwood floors, screen porches, good back yard; newly built and complete. 3110-12 S. Grand ave. Apply MR. MULLEN, care Mullen & Bluett Clothing Co., corner First and Spring. 30

TO LET — 5-ROOM FLAT, GAS RANGE, water paid; 317 Stockton st., between California and Temple st., very close in; rent only $14.
HUBBELL, 502 Bullard Blk. 'Phone A2734. •

TO LET—OPPOSITE BEAUTIFUL WESTLAKE Park, six-room superior flat, modern conveniences; splendid for doctor or professional. MACLEOD BUILDING, 602 S. Alvarado st. 2

TO LET—FLAT, 4 ROOMS AND BATH, china closet; gas mantel, electricity, hot water in sink and bath; $16, water free. 1600½ Griffith ave. JOHN BURNS, room 204, Bryson Blk. 29

TO LET—5-ROOM MODERN FLAT, INSTANTANEOUS heater, porcelain bath, etc.; rent only $11. HERRON & KNIGHT CO., 301 H. W. Hellman Bldg. Main 247; A4092. 29

TO LET—6-ROOM MODERN FLAT, SELECT neighborhood; on high ground; superb view; hardwood floor, furnace heat; owner on premises. 324 S. WESTLAKE AVE. 4

TO LET—ELEGANT NEW COTTAGE FLAT, 6 rooms and reception hall, tiled bathroom, hardwood floors, strictly up to date. Inquire 1402 S. BURLINGTON AVE. •

TO LET—IN WESTLAKE SECTION, 1 block to 7th st. car, modern 5-room lower flat. J. E. MARTIN, 312 Stimson Bldg. Phone A2337.

TO LET—ELEGANT 3-ROOM FLATS, $27.50, $25; WALL BEDS, rugs, tables, private bath, gas stove, east front. 661½ LUCAS AVE. •

TO LET—5-ROOM MODERN FLAT FOR rent on W. Washington st. at $15. Inquire at 406 S. BROADWAY. 'Phone F3175. •

TO LET—$10 MONTHLY, 5-ROOM FLAT, UNfurnished, at 219 North Figueroa st. T. WIESENDANGER, 207 S. Broadway. •

TO LET — $16; 4-ROOM MODERN FLAT; bath, heater, stove; walking distance, northwest. CALL A1151. •

TO LET—6-ROOM UPPER FLAT, UNFURNISHED, new and modern; walking distance. 1115 INGRAHAM ST. 3

TO LET—FIVE-ROOM UPPER FLAT, NEWLY tinted, clean, back yards, lawn cared for; no children. 606 E. 21ST ST. 31

TO LET—$16; 4-ROOM FLAT WITH PRIvate bath; all outside rooms. 109 W. 14TH ST. 30

TO LET—MODERN 6-ROOM FLAT, 924 VALENCIA ST. Polished floors, gas, electricity, etc.; rent $27.50. 29

TO LET—
Furnished Flats.

TO LET—
CORONADO APARTMENTS,
675 Coronado st.
Two blocks west of Westlake Park.
All large, sunny, outside rooms.
Private halls and private baths.
Completely furnished for housekeeping.
Rent reasonable.
Look at them before locating elsewhere.
1 See JANITOR, 675 Coronado st.

TO LET—FIVE-ROOM COMPLETELY FURnished outside sunny flat, gas, bath, sewing machine; arranged for sub-letting or suitable for family; walking distance. 316 PAVILION PLACE. Only $35. 29

TO LET—ELEGANTLY FURNISHED UPper 5-room cottage flat, near Westlake Park; sunshine in every room; gas, electricity, oriental rugs, Haviland china, etc.; references. 514 CARONDELET. 29

TO LET — FULLY AND HANDSOMELY furnished 5-room upper flat, bath, gas, electricity; walls and ceilings tinted and frescoed. Apply 633½ S. BURLINGTON AVE. 2

TO LET—NEW FINELY FURNISHED 3 room flat, large kitchen, 2 outside doors, sunny airy clean, very desirable, close in. hill section, reasonable rent. 212 NORTH GRAND AVE. 31

TO LET—251 NORTH FLOWER, 4 ROOM flat, newly furnished, $35; also 2 rooms for housekeeping, with private bath, reasonable, all modern improvements. 30

TO LET — MODERN SIX-ROOM UPPER flat, completely furnished, including piano, telephone or call evenings (Main 9301.) 1053 INGRAHAM. 29

TO LET—THREE-ROOM FLAT, FURnished electric lights, gas, bath and electricity. 232 N. EASTLAKE AVE., $14. Phone East 1087. 29

TO LET—3 ROOMS AND BATH, FURNISHed complete, $15 per month. 1218½ SENTOUS, near Pico. 3

TO LET—
Apartments—Furnished.

TO LET—ST. FRANCIS, CORNER OF 10TH and Broadway, modern 2-room apartment with private bath; light and laundry furnished; $26 per month. 29

TO LET—CRESTHOLME, COR. FOURTH and Bunker Hill, 2 and 3-room apartments, with or without bath, steam heat; guest parlor, sun parlor, healthy, quiet, central. 31

TO LET — LOOMIS APARTMENTS, 625 Loomis st., newly furnished, every modern convenience, 2, 3 and 4-room suites, block west of Figueroa. SIXTH AND LOOMIS. 30

TO LET—GRAND VIEW APARTMENTS, 560 N. Hill, new, bright, corner housekeeping suites, $18 to $25; walking distance; north from Temple or Belt lines. A3344. •

TO LET—FOR $15 YOU CAN RENT HOUSEkeeping apartment, furnished complete; phone, bath, gas range, walking distance; no car fare. 334 S. FIGUEROA ST 31

TO LET—AT THE LYONS, 2 AND 3-ROOM suites, bright and sunny, quiet and homelike; steam heat, walking distance. 928 S. HOPE. Phone F2898. 30

TO LET—2 AND 3 ROOM HOUSEKEEPING apartments, completely furnished, best location on the hill, look these up quick. 201 S. GRAND AVE. A6701. Main 2816. 2

TO LET—THE WESTMORELAND, 2208 W. PICO ST. Phone West 2109; two, three and four-room apartments, single rooms, private baths; strictly modern; reasonable rates. •

TO LET—DOUGLAS APARTMENTS 624 W. 10th, corner Flower, 2 and 3-room apartments, $18, $20, $25; laundry, phone, bath, etc. 31

TO LET—ARDMORE, 941 POTTER PARK ave., near 7th and Figueroa; fine furnished apartments; private bath, low rates. E2411 •

TO LET—ALTA VISTA, CORNER THIRD and Bunker Hill ave.; housekeeping and single; only popular-price house on the hill. 29

TO LET—EL REABO APARTMENTS, 1421 W. 10th st.; private bath and toilet; 2 rooms, all conveniences of 5; strictly first-class, $18 up.

TO LET—A NEW AND MODERN 4-ROOM apartment, never occupied; east and north front; $18, water paid. T. L. O'BRIEN, Jefferson and Main. South 2776, B5338. •

TO LET—NOTHING LIKE THEM IN THE city; certain to please you; new, sunny apartments; very close in; prices right. MAIN 2276. 1

TO LET—BRIGHT, SUNNY SINGLE ROOMS also housekeeping apartments; on hill, close in, reasonable. 422 S. GRAND AVE. 29

TO LET—2-ROOM, ALL NEW APARTments, furnished for housekeeping. 1187 W ADAMS. 31

TO LET—NICELY FURNISHED SUITE for housekeeping, close in. 453 S. HOPE •31

TO LET—
Apartments—Furnished.

TO LET — MODERN HOUSEKEEPING apartments, furnished complete; new; the nicest, neatest to be found anywhere, and at the lowest rent; phone, bath, gas range, hot water; pleasant yard and flowers; these apartments are specially ventilated, sunny, very homelike and neat; go and see them; you will like them; no car fare; walking distance.
Up.
$15—812 W. Fourth st.
$16—334 S. Figueroa st.
$12—1028 West First st.
$18—1137 W. First st.
$14—1133 West First st.
$12—1141 W. First st.
$15—1126 Mignonette st.
$14—150 North Beaudry ave.
$12—1020 Colton st.
$12.50—204 N. Fremont ave.
$16—212 North Fremont ave.
$14—218 North Fremont ave.
$16—522 North Fremont ave.
$11—911 Diamond st.
$16—836 Crocker st.
$14—1003 East Ninth st.
$14—1011 East Ninth st.
$16—1015½ Diamond st., 5-room flats, unf.
$10—2309½ E. 9th, 2-room flats, unfurnished.
T. WIESENDANGER, 207 S. B'way. Main 2042. •

TO LET—THE RAJAH,
811 SOUTH UNION AVE., OPENS MONDAY, OCTOBER 28.
THE RAJAH IS ONE OF THE FINEST AND MOST SANITARY APARTMENT HOUSES IN AMERICA (BUILT BY DR. PAUL EDWARDS, THE SANITARY AUTHORITY;) HAS TWO, THREE AND 4-ROOM APARTMENTS WITH ELEGANT BATHS. THE MANAGEMENT CATERS TO THOSE DESIRING THE BEST AT MODERATE PRICES. YOU CAN MAKE YOUR SELECTION NOW. RATES $35 TO $65 PER MONTH; FREE AUTOMATIC PHONE IN EVERY APARTMENT.
N. B. THREE LARGE MISSION PORCHES FOR SUN BATHS.
MRS. JEANNE FITZPATRICK, MANAGRESS. •

TO LET—APARTMENTS, FURNISHED.
THE MAYFAIR.
Located inside of St. James Park.
Los Angeles's most exclusive and most modern apartments are now completed, furnished and in operation; being inside of St. James Park, one of Los Angeles's most exclusive residence centers. All outside rooms, in suites of from two to six, with baths. Steam heat, furniture and furnishings the best, artistic in all appointments; servants' quarters. Open for inspection.
THE MAYFAIR APARTMENTS.
• No. 40 St. James Park.

TO LET—THE EDWARDS APARTMENTS, 1423-7 GRIFFITH AVE.; ELEGANT, LARGE 3-ROOM APARTMENTS; PRIVE BATHS, $25; FINER THAN $35 APARTMENTS ON WEST SIDE; NEVER OCCUPIED; ARTISTIC FURNITURE; BEAUTIFUL RUGS, WIDE HALLS. COME TODAY FOR FIRST CHOICE. •

TO LET—THE CROWN HILL APARTments, highest point in Los Angeles; only two of those beautiful three and four-room suites vacant on first and second floors; most desirable in Los Angeles for the price; moderate, but not the cheapest; built-in writing desk, bookcases, wall beds, plate glass mirrors; large kitchen, screen porch, handsomely furnished. See them today. Belt car. 1341 ARNOLD ST. Phone E2291. 30

TO LET—530 EAST 23RD, NEAR MAPLE, NEW, LARGE APARTMENTS, SUNNY, PRIVATE BATHS, FURNISHED AND UNFURNISHED. LOW RATES FOR GOOD PEOPLE. B4504. 31

TO LET—THE BEAUTIFUL DORIA, CORNER PICO AND UNION AVE. Mission furniture, wide halls, extra large rooms with buffet kitchens and bath; will make special winter prices NOW. Worth your while to inspect these bright, sunny furnished apartments before locating. 1604 PICO. A6264. 1

TO LET—VERY NICE FIRST-FLOOR FURnished apartment, 5 rooms and bath, practically an entire house; coal or wood grate; also furnace; Home telephone; excellent residence location; 3 lines of street cars from half a block to two blocks away; $45. Call at 1115 W. 21st st. OTIS JONES, 614 L. A. Trust Bldg. 'Phones A9159, B2028. 29

TO LET—FOR $8 YOU CAN RENT NICE apartment, 3 rooms, gas range, bath, 'phone, walking distance; or $12, completely furnished, at 1020 Colton st., or for $10, completely furnished at 334 S. Figueroa st.; for $14, completely furnished and two beds, at 218 N. Fremont ave., and for $12, at 1028 W. First st. 31

TO LET—THE VALDORIA, 3 DOORS FROM Westlake Park; 2 and 3-room suites; all sunny and artistically furnished private bath, large kitchen; handsome reception room; wide porches, flowers and tennis court; quiet, homelike place; one of the most beautiful streets in the city. 726 ALVARADO ST •

TO LET—THE MINNEWASKA, COR. 2ND and Grand ave. Housekeeping apartments, completely furnished; rooms single or en suite, with or without board; five minutes walk from business center, on the hill, where it is quiet. Best location in the city. Prices reasonable. TEL. A6701; Main 2816. •

TO LET—FLOWER-COURT APARTMENTS, 206 N. Flower st., on the hill, overlooking city, are nice.
Flower-Court Apartments are new, nice people stay at Flower-Court; more nice people wanted; adults; prices reasonable; not the lowest; 28 baths. 30

TO LET—NEW, MOST BEAUTIFUL MODern apartments, 2 sitting-rooms, 2 double beds, kitchen, private bath, toilet, basin, heater, everything new, and only $25 monthly. 1126 MIGNONETTE ST. Take W. Second st. car to Beaudry st. •

TO LET—ELEGANTLY FURNISHED LARGE roomed apartments, with all modern conveniences; most sightly location in the city; on the hill, within 5 minutes' walk of Fourth and Broadway; reasonable prices. THE GIBSON, 635 W. Fourth st., corner Hope. 29

TO LET—THE WAYLAND APARTMENTS, beautiful sunshiny 2 and 3-room suites, only a few left; house new, furnishings new, close in, only 5 minutes' walk from heart of city; gas and electricity, hot and cold water; both 'phones. 539-41 S. HOPE ST. 11

TO LET—FURNISHED APARTMENTS, ALL rooms, 14x17, with buffet kitchen and private bath, new house, 1119 TRENTON ST. Take 11th st. yellow car or West Jefferson Inter-Urban. 3

TO LET—THE MONTALVO; STEAM HEATed, sunny, outside rooms; single rooms or complete suites; elegantly furnished; new and clean; private baths. 682 KIP ST., 4 blocks west of postoffice. 4

TO LET—COSY LITTLE 3-ROOM APARTment, private bath, buffet kitchen, piano, furnished complete for housekeeping. Inquire 803½ W. 16TH. W. Adams and Santa Monica car line. 30

TO LET—ETIWANDA APARTMENTS, 824 MALLARD ST., BETWEEN 8TH AND 9TH, TWO BLOCKS WEST OF FIGUEROA; NEWLY FURNISHED SUITES. 'PHONES E1965, BROADWAY 4658. 31

TO LET—NORTHWEST APARTMENTS, 207 North Beaudry ave., elegant 2 and 3-room suites, $18 to $25 per month. New house and new furniture; all outside large rooms; location ideal. Phone HOME A5532. •

TO LET—FOR $10 YOU CAN RENT HOUSEkeeping apartments, furnished complete, new, nice, gas range, bath, 'phone, at 836 Crocker st.; $11, at 911 Diamond st.; $15, with private bath, 812 W. Fourth st. 31

TO LET—FOR $16 YOU CAN RENT 3 SEPArate rooms, completely furnished, bath, 'phone, gas range and two beds; walking distance. 212, also 222 N. FREMONT AVE. W. Second st. car. 31

TO LET—936 POTTER PARK, NEAR FIGueroa and 7th. Aberdeen Apartments. Are you particular about where you live? You will be pleased with our 2 and 3-room apartments. •

TO LET—THE WARMAN, 934 W. SIXTH. Lovely housekeeping rooms with private baths, large outside kitchens, no dark rooms, hot water, steam heat; cleanliness our motto.

TO LET—THE ROYCROFT, 928 WEST SIXTH st., new and modern housekeeping apartments, with private baths, hot water all time; steam heat, all outside rooms, close in. 30

TO LET—
THE ELDEN,
NEW BUILDING, NEWLY FURNISHED, HEATED. 1102 ELDEN, COR. W. 11TH. F2189.

TO LET—3 ROOMS, COMPLETE FOR housekeeping, completely and well furnished; sink, pantry, dishes, etc.; Westlake Park; will be vacated Nov. 1. Address, for appointment, M, box 38, TIMES OFFICE. 29

TO LET—4 ROOMS, COMPLETE WITH bath, pantry, gas range; large rooms, convenient, well furnished for housekeeping; to desirable tenant, $18 monthly. 913 MAPLE AVE. 29

TO LET—WELL FURNISHED 2 AND 3-room housekeeping suites, complete with private baths, pantry, closets; large rooms, conveniently arranged; $15 and $19 monthly. 913 MAPLE AVE. 29

TO LET — PRINCETON APARTMENTS, new, modern, sunny, 2 and 3 room apartments, private baths, 1513 GIRARD ST. Take Pico car, to Valencia street. Home E1149. 2

TO LET — SCHERMERHORN INN, NEAR Figueroa, between 7th and 8th; homelike, modern rooms and housekeeping apartments; buffet kitchen, wall beds, steam, 3 porches, amusement hall; walking distance. 30

TO LET—
THE CLEMENT,
COR. WASHINGTON AND FIGUEROA.
Select, convenient, handsomely furnished apartments and single rooms.

TO LET—SANTA BARBARA, 432 S. HOPE; desirable sunny apartments; private 'phone, large kitchen; also single rooms; special prices to long-term tenants; 5 minutes from Broadway.

TO LET—HENRIETT APARTMENTS, 1603 Toberman, new and modern, all outside rooms; garage, electricity and gas. •

TO LET—
Apartments—Furnished.

TO LET—BEAUDRY APARTMENTS, 146 N. BEAUDRY AVE., 3-room modern housekeeping apartments, $12 and $14. •

TO LET—$15 TO $25, 3-ROOM APARTMENTS, gas range, bath, 'phone, near 9th; new house. 919 ALBANY ST. 29

TO LET—IN HIGHLAND PARK, WITH ITS beautiful hills, Nirvana, new, furnished, up-to-date. 5128 PASADENA AVE. East 466. 29

TO LET—HOTEL EMPIRE, 9TH AND FIGueroa, 903½. Sunny rooms. Come and see me. M. J. M'LEAN, prop. 3

TO LET—
Rooms and Board.

TO LET—ONE OR TWO LARGE SUNNY rooms, also one small room with first class board in elegant private home on Fort Hill, 2 minutes from Courthouse, beautiful situation, refined society. Permanent professional or business guests preferred. 416 N. BROADWAY, over tunnel. A2012. •

TO LET—IN BEAUTIFUL PRIVATE HOME IN WESTLAKE DISTRICT, LARGE, WELL FURNISHED ROOMS AND EXCELLENT BOARD; A MOST DELIGHTFUL HOME FOR REFINED PEOPLE; REFERENECES EXCHANGED. 1640 W. 11TH ST. •

TO LET—ROOM AND BOARD, EVERYthing the best, use of parlor, piano, jovial, musical people, very reasonable, just enough to keep up expenses, house too large for our own family. Address M, box 40, TIMES OFFICE. 29

TO LET — ELEGANT, LARGE SUNNY rooms, single or en suite, private baths, home cooking, the best large reception room for guests, special terms to couples or club of gentlemen. References. 3012 S. FIGUEROA ST. 29

TO LET—$75 MONTHLY, HANDSOMELY furnished suite, with board for 2; residence Westlake district; large grounds, trees, both 'phones and piano; give 'phone number. Address P, box 80, TIMES OFFICE. 29

TO LET — BEAUTIFULLY FURNISHED rooms, with or without board, furnace heat, and near 3 car lines, fine residence district, terms reasonable. 1085 W. 36TH ST. 'Phone B3051. 3

TO LET—SUNNY FRONT ROOM WITH best table board for couple, also room for single person, in musical family, new furniture, reasonable rates to permanent people. 730½ LAKE ST. Westlake Park. 29

TO LET—LARGE ELEGANTLY FURNISHED alcove room, with breakfast or two meals a day, with refined private family, to one or two young gentlemen; references required. 1518 MAGNOLIA AVE. •

TO LET—IN A LARGE BEAUTIFUL HOME with board, 2 nice pleasant sunny rooms, hot and cold water, room suitable for 2. Apply for particulars. 360 W. WASHINGTON. B5463. 29

TO LET—LARGE, NICELY FURNISHED rooms, first-class board and convenience; steam heat, private bath, home cooking, couple or 2 gentlemen in rooms, $40 and $45 per month. Phone SOUTH 5743. 29

TO LET—ROOMS AND BOARD, WITH private family; located in Highland Park, everything desirable; references exchanged. Phone East 2602. Address 4500 PASADENA AVE., city. 3

TO LET—LARGE, NEATLY FURNISHED room, with excellent board; nice location; large, inclosed grounds; Pasadena ave. near Sycamore Grove. Tel. C1434, EAST 2396. 29

TO LET—HOLLYWOOD, BONNIE BRIAR Hotel, opposite Hotel Hollywood, nicely furnished, rooms with board, special low rates to couples. A. S. SITHEN, prop. 30

TO LET — WITH BOARD, A HANDSOME furnished suite of sunny rooms in a private family; gas, electricity, bath, phone, 2309 S. FLOWER ST. 30

TO LET — BEAUTIFULLY FURNISHED front corner rooms with board, everything modern; private family; gentlemen preferred. 1117 WESTLAKE AVE. 29

TO LET—ROOM AND BOARD AT FIRST-class family hotel; rates reasonable; cannot use it myself, so will sell at discount. Address P, box 98, TIMES OFFICE. 29

TO LET — ROOMS WITH FIRST-CLASS home cooked table board, in pretty bungalow home. 1603 W. 37TH ST. 'Phone West 5005. 4

TO LET—A PLEASANT FURNISHED front room with board, suitable for 2; in private family; ½ block of Westlake Park. 735 LAKE ST. Home E1058. 29

TO LET—LARGE, ELEGANTLY FURNISHed front rooms, suitable for 2 or 3, all conveniences; walking distance, with fine home cooking. 1114 S. GRAND AVE. F4790. 31

TO LET—BEAUTIFUL SUNNY FRONT room with board, for couple; single rooms for gentlemen. 823 BONNIE BRAE. E1882. 30

TO LET — HOTEL PLUMASITA, ELEgantly furnished rooms, exceptional meals. 1610 S. FIGUEROA ST. 4

TO LET—LARGE, SUNNY ROOMS, WITH board; private family. HOME 'PHONE D1237. 11

TO LET—ROOMS AND BOARD, EVERYthing modern, close to 3 car lines, walking distance. 935 BOSTON ST. Tel. A3541. 4

TO LET—AIRY, CHEERFUL ROOM, WITH board, for 2 or 3; superior home cooking; moderate. Call up B4325. 1660 W. 25TH. 4

TO LET—2 DOUBLE ROOMS WITH EXcellent table board, at a handsome private home. 1204 ORANGE ST. 2

TO LET—GARVANZA VILLA, AVENUE 63; high elevation, delightful rooms, home cooking; Garvanza cars on Main st. 3

TO LET—THE SCHUYLER, LARGE, SUNny rooms, with bath, excellent table board. 1207 W. EIGHTH. E2429. 31

TO LET—FRONT ROOM, WITH BOARD, TO 2 gentlemen, in private family. 137 W. 18TH. Main 8397. 31

TO LET—ATTRACTIVE ROOM WITH EXcellent home table. THE MOORE, 1001 W. 8th st. 4

TO LET—
Houses.

TO LET—PROPERTY OWNERS PLEASE list your unfurnished houses at 231 W. Pico, as we are having a great many calls for vacant houses to rent. MRS. E. J. MOORE. 30

TO LET—$30; GOOD MODERN COTTAGE walking distance; first-class neighborhood; nice lawn, flowers, good yard; some furniture; water paid. B2140. 1427 SANTEE ST. 30

TO LET—NEW AND MODERN 6-ROOM bungalow; fine location, near Jefferson and Western; nice lawn, flowers and fenced garden. OWNER, phone E1425 30

TO LET—MODERN 9 ROOM HOUSE, 924 Beacon, no better location in Westlake district, price reasonable. WHITTEN, owner, 831 Westlake ave. Phone E2510. 30

TO LET—$18, NICE 6 ROOM HOUSE, BARN, etc., near corner Hoover and Burlington. Inquire 1310 W. WASHINGTON ST. Home phone B3588. 30

TO LET—COSY 5-ROOM MODERN COTtage, above dust and fog; grand vista of city, mountains and ocean. Close in. See ZOLL, 223 W. Second st., room 101. •

TO LET—REAR COTTAGE, 3 ROOMS AND bath; sunny, well furnished; everything new; $15 per month; furniture for sale. A bargain. Call 115 N. FLOWER, rear. 29

TO LET—SOUTHWEST, NEW 6-ROOM MODern bungalow, 1731 Reid st., $25 month; adults preferred. Take W. Washington cars. R. F. COLE, 434 S. Hill st. 30

TO LET—$18, WATER PAID, ARTISTIC new 6-room plastered bungalow, bath, nice location. Key at 1547 E. 41ST. Phone South 4556. Key 3rd door east. 29

TO LET—IF YOU HAVE HOUSES FOR rent or property for sale to first-class colored help, list it with J. W. COLEMAN, 311 E. Second st. Broadway 2106. 29

TO LET—5-ROOM MODERN HOUSE ON Boyle Heights; fruits, flowers, berries, etc.; rent $20, water paid. Inquire BROADWAY GARAGE, 147 N. Broadway. 29

TO LET—8-ROOM HOUSE, ANGELENO Heights. Call 808½ EDGEWARE ROAD, or telephone Main 5735. 31

TO LET—NICE 5-ROOM COTTAGE, ALL IMprovements, $18 per month, water paid. Inquire 1307 E. EIGHTH ST. B1694. 31

TO LET—534 S. EASTLAKE AVE., MODern 6-room cottage. Apply at 538 S. EASTLAKE. 2

TO LET—NEW 4-ROOM BUNGALOW, shades and lace curtains up. PHONE A2831. 29

TO LET—1876 W. 38TH ST., NEW, MODERN 5-room cottage. Apply 1045½ DENVER AVE. or Phone Broadway 4221. 29

TO LET—8-ROOM MODERN HOUSE, WITH furnace. Inquire within. 843 KENSINGTON ROAD. 31

TO LET—THREE-ROOM HOUSE IN REAR, new, partly modern, $10 per month. 686 E. 37TH ST. 29

TO LET—ONE OF THE FINEST SIX-ROOM bungalows in the city, $30. 'PHONE WEST 3301. 29

TO LET—687 CLOVER, 4 ROOMS, BATH; modern, clean; E. Main-st. car. WEST 684. 30

TO LET—SIX AND SEVEN-ROOM HOUSES, strictly modern. Call up owner, B4753, $30, $35. C. T. ROSEBERRY, 1071 Hoover st. 31

TO LET—$15 MONTHLY, 4-ROOM UNFURnished cottage, close in at 827 W. Third st. T. WIESENDANGER, 207 S. Broadway. 31

TO LET—1034 JASMINE, 3-ROOM COTTAGE and good garden, $12 in advance, water free. OWNER, 1039 Jasmine. West 1952. 29

TO LET—HALF OF MODERN DOUBLE house; barn if wanted; adults only. 1387 E. 22ND. 29

TO LET—20-ROOM HOUSE, FURNISHED OR unfurnished. 20 PEARL AVE. W. L. Armantage, Redlands.

TO LET—5-ROOM COTTAGE, MODERN; IN Boyle Heights, $18. Call up HOLLYWOOD 787. 31

TO LET—5-ROOM COTTAGE, OR 3 ROOMS of same. 1819 W. 24TH ST. 30

TO LET—8-ROOM MODERN HOUSE, 1011 Byram. Inquire 1130 W. 10TH ST. 29

TO LET—5-ROOM COTTAGE AT 155 WESTLAKE AVE. for $15 per month. 30

TO LET—6 ROOM COTTAGE. INQUIRE owner, 926 EAST PICO. 29

TO LET—
Houses.

TO LET—
A. L. McDONALD RENTS HOUSES—
I MAKE A SPECIALTY OF MANAGING RENTAL PROPERTY, AND IF YOU DO NOT WANT YOURS TO STAND IDLE, PHONE IN AND I WILL SEE TO IT AT ONCE.
I PARTICULARLY WANT A MODERN 9 TO 11-ROOM HOUSE, SOUTHWEST OR WESTLAKE DISTRICT, FOR RESPONSIBLE FAMILY OF ADULTS. PREFER FURNISHED, BUT NOT NECESSARY.
FOR HOUSES, STORES, APARTMENTS, SEE
A. L. McDONALD, 536 S. BROADWAY. PHONES—MAIN 4389, A2353. •

TO LET—
SEE LUNDEEN FOR HOMES.
Furnished and unfurnished houses, bungalows and cottages.
OUR PERFECT LIST OF RENTAL PROPERTY
Makes house hunting easy. List and full information gladly given.
SEE LUNDEEN FOR HOMES.
(Close-in property.)
Phones F7443; Main 4846. 702 S. Spring. •

TO LET—UNFURNISHED.
To desirable tenants; will lease for 1, 2 or 3 years; modern new 8-room house in first-class condition, and all modern improvements; near 2 car lines; reasonable rent to responsible tenant; located on Bonnie Brae st. in the Alvarado Terrace tract. S. J. WHITE & CO., phone F5978. 31

TO LET — 839 CORONADO ST., A TWO-story, 9-room dwelling, in perfect condition. Furnace, gas stove and all modern improvements. A splendid lot. To a good tenant will rent at $60 per month.
See WRIGHT & CALLENDER,
• 319 S. Hill st.

TO LET — 6-ROOM COTTAGE, MANTEL, bath, gas, electricity, 177 Clarence st., $20. 4-room cottage at Willowbrook, half acre lot, bath, lawn, flowers, barn, corral, 18 minutes from city, $12. BARGAIN REALTY CO., owners, 800 L. A. Trust Bldg., 2nd and Spring. A7391, Main 3641. •

TO LET—
$30—5-room, Western ave.; W. P.
$22.50—6-room, W. 36th st.; W. P.
$12—4-room, W. 36th st.; W. P.
$45—8-room, Hobart blvd.; W. P.
S. HARRIS, cor. Western and Jefferson. 'Phone W. 1682. 29

TO LET—4-ROOM MODERN 2-STORY house on E. Adams st.; electricity, gas, instantaneous heater, porcelain bath, etc.; only $20, water paid.
HERRON & KNIGHT CO.,
Main 247, A4092. 301 H. W. Hellman Bldg. 29

TO LET—$14.
4-room bungalow, 739 S. Daly st., opposite College of Osteopathy; gas plate and water heater. Take red Garvanza car to corner of MISSION AND DALY STS. 31

TO LET—$25, NEW 6-ROOM HOUSE, MODern conveniences, beautifully decorated, excellent location; Temple st. car to Casco, 1 block north. Apply 2351 LONDON ST. Temple 728. 29

TO LET—BY W. H. ALLEN & SONS,
6 rooms, rent $18, water paid.
665 W. 38TH ST., bet. Wesley and Figueroa.
W. H. ALLEN & SONS, 216 Douglas Bldg. 29

TO LET—2310 WABASH AVE., $12, WATER paid; 4-room house, barn, trees, etc.; good place for team, cow or chickens; 5 minutes to First and Main; cars every 3 minutes; Pasadena short line to Covina Junction. 29

TO LET—AN ELEGANT 12-ROOM STRICTly modern dwelling in the West Adams district, for only $100 month. For key and particulars see A. T. JERGINS & CO., 400 H. W. Hellman Bldg. Both phones. 31

TO LET—FIVE-ROOM COTTAGE OR LESS room to suit desirable people; beautiful view; grounds on Westlake hill, one block from cars; Bonnie Brae and First st.; owner on the place. 125 S. MOUNTAIN VIEW. 29

TO LET — FIVE-ROOM COTTAGE ON Crocker st. near Sixth. Call from 11 to 1 p.m., 453½ S. SPRING ST., room 17. 'Phone Main 5468. 29

TO LET — $30, WATER PAID, 8-ROOM house at 1515 W. 17th st. near 3 car lines and Magnolia ave. WAGGONER REALTY CO., 521 Grant Bldg. 29

TO LET — NEW, MODERN SIX-ROOM house, barn, water, $16; five-room flat, chicken-house, yards, bath, $8. EDWARD FRASER, 218 S. Broadway, 1-2 p.m. 29

TO LET—NOT SALE, $12.50, MONTHLY; 7 room home like modern cottage, New York and Atlantic avenue, Long Beach. C. WILD. 3

TO LET—NEW 5-ROOM MODERN MISSION cottage on Avenue 52, 200 feet from Griffin-ave. car, $25. 'PHONE EAST 1021 or call at 2330 N. GRIFFIN. 29

TO LET—2 NEW, MODERN, 6-ROOM COTTAGES, 5 MINUTES FROM BROADWAY, $25, WATER PAID. F. H. REDPATH, 4300 S. FLOWER. SOUTH 589. 29

TO LET—4-ROOM COTTAGE, $10. 257 MOUNTAIN VIEW ST. 30

TO LET—
Furnished Houses.

TO LET—
HOUSES, FLATS, APARTMENTS.
Furnished or unfurnished; our list is the largest in the city, and our plan of listing MAKES HOUSE HUNTING EASIER.
Many of our properties are exclusive.
YOU CANNOT FIND THEM ELSEWHERE.
Lists and full information free.
WRIGHT & CALLENDER COMPANY,
• 323 S. HILL ST.

TO LET — A PLEASANTLY LOCATED 9-room house comfortably furnished, one block north of Prospect ave. car line; Hollywood, beautiful flowers, etc.; with nicely kept grounds and fine piazza, want good reliable permanent tenants, rent furnished, $65; unfurnished, $50 per month. Phone Hollywood SUNSET 443. •

TO LET—NEW 7-ROOM, 1½-STORY BUNgalow; completely furnished; piano, sewing machine, gas range, hot and cold water, gas and electricity; rooms very large and everything up-to-date; large grounds, lawn, flowers and fruit trees; automobile barn; will rent this pretty home reasonably to responsible parties, adults. 134 W. BARTOL ST. Moneta-ave. car. 29

TO LET—FURNISHED DOUBLE HOUSE of ten rooms, modern in every respect, including electric lights; house suitable for two families, Huntington Beach; rent reasonable. Apply DYER LAW & COLLECTION COMPANY, 237 Citizens' National Bank Bldg., 3rd and Main. 3

TO LET—FURNISHED HOUSES.
A two-story 8-room furnished house. Complete in every particular. A bargain; will lease at $40 per month. See
WRIGHT & CALLENDER COMPANY,
• 323 S. Hill st. •

TO LET—FOR 6 MONTHS, AN ELEGANT 9-room furnished bungalow, near beautiful Sycamore Grove, lawn, flowers, near 3 car lines, $70 per month; owner going north on business. GEO. E. SMITH, 145 E. Ave. 42. 31

TO LET — ELEGANTLY FURNISHED house, interior especially attractive; everything new; manogany furniture; hardwood floors, splendid view, block from Westlake. 2542 OCEAN VIEW AVE., corner Coronado. 29

TO LET—CAN'T BE BEAT IN CITY FOR $30, WATER FREE. 5-ROOM MODERN COSILY FURNISHED PLACE; 5 BLOCKS S. W. OF CITY CENTER; NICE NEIGHBORHOOD. 217 W. 11TH ST. 31

TO LET—8 LARGE ROOMS, WELL AND completely furnished; silver, linen, piano, 4 bedrooms, 2 grates, 2 toilets, flowers, shade, lawn, cared for; water paid; rent reasonable. Call 2824 S. FLOWER. 31

TO LET—NEAR FIGUEROA, NINE-ROOM modern, completely furnished house, nice lawn and flowers, large lot, $65 to acceptable parties. 511 W. 27TH ST. 'Phone South 2346. 3

TO LET — A BEAUTIFUL HOME OF 8 large, sunny rooms, frescoed walls, polished floors, beam ceilings, including piano and oil paintings; everything new and modern; rent $70. 1217 ELDEN AVE. West 4869. 30

TO LET—WE MAKE A SPECIALTY OF high-class property and have some of the finest homes in the city on our rental list. Glad to give you full particulars. R. W. POINDEXTER CO., 409 Wilcox Bldg. •

TO LET — COMPLETELY FURNISHED home of 9 rooms, Westlake district; all conveniences, including linen, silverware, instantaneous heater, furnace; east front, nice yard, stable, near car. 1239 WESTLAKE AVE. 31

TO LET—COMPLETELY FURNISHED 5-room bungalow, southwest; large corner lot; also nice sunny housekeeping suite, private home, walking distance business center or Westlake. PHONE E1426. 30

TO LET—LONG BEACH, CLOSE TO HOTEL Virginia. 8-room house, fully furnished, every convenience; $50 per month; view by appointment. P. HIRST SMITH, 828 Daisy ave., Long Beach. 29

TO LET—HOLLYWOOD, MY ELEGANTLY furnished 8-room house, for six months or less; references required; centrally located. PHONE E7320. 30

TO LET—COMPLETELY FURNISHED, 5-room, modern cottage, bath, electricity, gas, 1728 NEW ENGLAND AVE. Take Washington car. 1

TO LET—FOUR-ROOM COTTAGE, NICELY furnished; $15, in advance; water free; can keep chickens; just the place for children. Apply 1039 JASMINE ST. West 1952. 29

TO LET—FURNISHED 2-STORY 8-ROOM house; modern; best resident locality, just north of St. James Park. 1929 PARK GROVE AVE. 31

TO LET—$50; 8 ROOMS, ELEGANT RESIdence; beautifully furnished. 1707 Roosevelt ave. T. WIESENDANGER, 207 S. Broadway. 30

TO LET—RENT OF NEW AND COMPLETEly furnished seven-room house offered to acceptable couple in exchange for plain board for two. 435 EUCLID AVE. Boyle 875. 30

TO LET—$14 MONTHLY, 3 ROOMS. 633 S. UNION AVE. 30

TO LET—
Furnished Houses.

TO LET — 3-ROOM FURNISHED HOUSE, beautiful location, between Vermont and Normandie; rent $15; water paid; cellar, rooms tinted. 1345 W. 40TH ST. 29

TO LET—COTTAGE IN REAR, ELEGANTly furnished or unfurnished. Landlady in rear, 2644 HALLDALE. Take W. Adams car. 30

TO LET — 9-ROOM COMPLETELY FURnished, with barn, on Elden, near Pico; east front. A. BOEKER & CO., 405 Laughlin Bldg. Phone A8107, Main 2861. •

TO LET—5-ROOM MODERN COTTAGE with bath; also a fine tent-house in Glendale, 1 block from car. Sunset telephone GLENDALE 1152. 29

TO LET—AND LEASE, FURNISHED NEW cosy 5-room cottage, bath, flowers; splendid neighborhood, $30 per month. 1423 W. 12TH. 29

TO LET—FURNISHED 4-ROOM MODERN sunny cottage; good car service; adults only. 'Phone South 3218. 1231 E. 37TH ST. 31

TO LET—FURNISHED 8-ROOM HOUSE, 1916 S. UNION AVE. Can be seen 2 p.m. to 5. 'Phone West 3946. 31

TO LET—FURNISHED 4 ROOM COTTAGE; 625 W. 37th., all conveniences, $35 per month. No children. PHONE F5275. MAIN 903. 31

TO LET — COMPLETELY FURNISHED 6-room bungalow, 1943 W. 29TH ST. Phone B5771. 29

TO LET—3-ROOM COTTAGE, FURNISHED; lot 40x165; water paid; reasonable. 687 E. 40TH. 30

TO LET — 7-ROOM FURNISHED HOUSE, 1714 W. 24TH ST. Nice place; all new linen. 29

TO LET—FURNISHED, 3-ROOM COTTAGE, in rear 716 E. 18TH ST. Adults only. 30

TO LET—
Stores, Offices, Lodging-Houses.

TO LET—
WE OFFER A SPACE 19x25 IN THE REAR OF 606 SOUTH SPRING ST., AND ADJOINING THE SOUTHERN PACIFIC TICKET OFFICE. THIS SPACE IS ESPECIALLY ADAPTED FOR RAILROAD, STEAMSHIP AND TRANSPORTATION OFFICE FACILITIES. THE RENT IS VERY REASONABLE. FOR FULL INFORMATION APPLY TO
R. A. ROWAN & CO.,
RENTAL DEPARTMENT,
29 300 H. W. HELLMAN BLDG.

TO LET—
FINE OFFICES IN
CITIZENS' BANK BUILDING,
$15 UP.
TWO ELEGANT OUTSIDE OFFICES.
ONE SUITE OF THREE OFFICES.
ONE SUITE OF FIVE ROOMS.
MODERN FIREPROF BUILDING.
ALWAYS SEE US FOR BUSINESS LOCATIONS.
HOME 4694. C. WESLEY ROBERTS CO.,
MAIN 5373. 217 CITIZENS' BANK BLDG. •

TO LET—
STORES, OFFICES, LOFTS,
WAREHOUSE AND FACTORY SITES,
HOTELS AND ROOMING-HOUSES.
WE HAVE ALL THE AVAILABLE LOCATIONS.
RENTAL DEPARTMENT,
R. A. ROWAN & CO.,
300 H. W. HELLMAN BLDG. •

TO LET—
Good store building with two living-rooms in suburban town; location near high and grammar school and P.E. depot, good for any small business; immediate possession —will rent for one year at $20 per month, or will sell 4-year lease at low price.
THEO. G. FITCH,
Broadway 3496, A4330. Room 426, 411 S. Main. 30

TO LET—7 STORES ON CENTRAL AVE., in business center; sizes 14x48, $18; size 16x30, $20; size 11x30, $12 each; and 10x12, $8; excellent place for restaurant and cigar store, or anything. See BROCKMEIER, on the grounds, 5719½ Central ave., at the feed yard, or at Room 201, Tajo Bldg., corner First and Broadway. Phones A5966, or Main 3080. 30

TO LET—CHEAP; SUITE OF 3 VERY DEsirable carpeted, private offices, together or separately; light and airy, with use of both phones; clerk, typewriter, law library, reception room, city directory, etc. ALSO DESK with same accommodations. BARGAIN REALTY CO., 800 L. A. Trust Bldg., Second and Spring. •

TO LET—FAMILY HOTEL OR BOARDING house propostion; 25 rooms, large number of bathrooms; beautiful, large grounds; choice location, close in. Will give lease for term of years at $100 per month. The best proposition of the kind in Pasadena. EARL C. LINDLEY & CO., 35 S. Raymond ave., Braly Bldg. 29

TO LET—36 ROOMS AND LARGE HALL; running water; center of business; brick building, prominent entrances; in city of San Pedro; favorable lease to right party. OWNER, 121 W. Third, Los Angeles. Phone A3378. •

TO LET—STORES, LOFTS, OFFICES, APARTMENTS AND ROOMING-HOUSES. ALSO A LARGE LIST OF GENERAL BUSINESS PROPERTY. RENTAL DEPARTMENT,
• WRIGHT & CALLENDER CO.

TO LET—GROUND FLOOR OFFICE SPACE, FURNISHED OR UNFURNISHED, FREE TELEPHONE, LIGHT, JANITOR, WINDOW SPACE, HEAT; GOOD TIME TO GET LOCATED FOR WINTER. 434 S. HILL ST. 31

TO LET—STORES FOR RENT IN PROBably the best outlying business center of our city; an exceptional opening for a grocery, market, bakery, notions, barber and shoemaker. Inquire at 408 S. BROADWAY. 'Phone F5175. •

TO LET—GOOD OFFICE ROOM AT 145 S. Broadway; ground floor of the Frost Blk., formerly occupied by Lee McConnell & Co.
STRONG & DICKINSON,
• N.W. cor. Second and Broadway.

TO LET—$40, SOUTHEAST CORNER PICO and Albany sts., large storeroom, in heart of a business district.
LEE A. McCONNELL & CO.,
30 311-312 Douglas Bldg.

TO LET—TO DENTIST, OFFICE IN MODern building, with joint use of furnished reception room, telephone and services of office woman. Address P, box 87, TIMES OFFICE. 29

TO LET—DESK ROOM AND ROLL-TOP desk, $5 a month; good light, telephone, near City Hall; central location. 418 COPP BLDG., 218 S. Broadway. 29

TO LET—NEW STORES, NINTH AND LOS Angeles, one a corner, all glass on both streets. Apply JOHN T. ALLEN, 535 Citizens' National Bank Bldg. •

TO LET—LEASE ON S. SPRING ST., FOR 2 years, at $100 per month, worth $1000; for sale for $300. See H. L. MILLER & CO., 414 W. Seventh. F3738, Main 6707. 29

TO LET—3 ROOMS, EAST FRONT, ON Broadway; suitable for physician; long lease. Inquire PALACE STUDIO, 351 South Broadway. 'Phone Main 3509. 29

TO LET—DESK ROOM IN FURNISHED OFfice; both phones, opportunity to work in on several good deals; WHIPPLE, 406 Los Angeles Trust Bldg. •

TO LET — OFFICE SPACE AND DESK room. Home phone F6326. Call ROOM 233, Pacific Electric Bldg. 3

TO LET—PART OF STORE, GOOD LOCAtion, across Natick Hotel. 115 W. FIRST. 30

TO LET—32-ROOM HOTEL AT ENTRANCE of new Arcadia race track; a money maker; 5 years' lease. 544 BYRNE. 29

TO LET—REAR OF 110 S. SPRING ST. FOR storage or shop, 20x50. Inquire 110 SOUTH SPRING. •

TO LET—TWO DESIRABLE OFFICE rooms on second floor of I. W. Hellman Bldg. Fronting on 4th st. Phone EX. 678. 30

TO LET—
Pasturage.

TO LET—ALFALFA PASTURE, BEST IN city, good board fence; good water; only $4; also the best Zombro stallion in the State for service. ROSEDALE STOCK FARM, 3rd house south Vernon on Normandie. 31

TO LET—PASTURAGE AT THE GOLTER Ranch; good green feed the year round; seven artesian wells. Apply ED GOLTER, Third and Los Angeles, or DR. EDMONDS, 208 S. Los Angeles st.

TO LET—
Miscellaneous.

TO LET—GENTLE HORSE AND SURREY, $1.25 per half day. 1100 W. 9TH ST. Main 3964. 31

TO LET—
Beach Property.

TO LET — AN 8-ROOM HOUSE AND store, best business location in Long Beach. Apply to owner, 665 E. ADAMS ST. Phone B3314 29

TO LET—
Farming Lands.

TO LET—
About 250 acres peat and mesa land near Westminster; no better land in California; suitable for corn, potatoes, celery, hay, grain, beets, etc.
• 221½ S. SPRING ST., room 12.

TO LET—10 ACRES GOOD BERRY LAND, on Main st., water can be had from nearby plant; cash rent or shares. GEO. W. CHANDLER, 217 Grant Bldg. 31

TO LET—10 ACRES FIRST-CLASS STRAWberry or vegetable land, at West Glendale; plenty water, free; cash rent or shares. See GEO. W. CHANDLER, 217 Grant Bldg. 31

TO LET—40 ACRES FULL-BEARING FRUIT with house at Chatsworth, $1000 cash rent or third crop delivered. R. D. LIST, 400 I. W. Hellman Bldg. Phone A7663. 31

TO LET—5 ACRES, GOOD BARN, HOUSE. 15 acres, good barn, house. A. R. McINTOSH, Compton, Cal. 'Phone 631. •

FOR SALE—
Houses.

FOR SALE—MY HANDSOME TWO-STORY, 10-room residence on West Adams Heights. This house is finished in quarter-sawed, select white oak; there are four large mantels; large dining-room, with swell front buffet; five airy bedchambers, finished in white maple; living-room 18x30. This place was built for a home—has every convenience. I will be pleased to show this home any afternoon. Address me, TRAVELER, P, box 115, Times Office. 29

FOR SALE—
ONLY ONE LEFT.
WE BUILT 4, SOLD 3.
6 rooms, modern, hardwood floors, cobblestone mantel, chimney and columns; must be seen to be appreciated; southwest; ideal neighborhood; $4200, $500 cash, balance $35 and interest per month. See VERN DUMAS, with F1728. CRENSHAW REALTY INV. CO., Main 6779. Suite 306-307, Security Bldg. 31

FOR SALE—
A BARGAIN ON W. 52ND.
Six-room cottage, near Moneta, practically new, strictly up-to-date; price only $2800; $1000 cash, balance $35 per month.
See E. G. ALEXANDER,
With HIGBEE & HODGKINSON,
215 Collins Bldg., 313 W. Third.
'Phones A6834, Broadway 1468. L.A.R.B. 29

FOR SALE—6 ROOM MODERN BUNGALOW, new and everything up to date, paneled walls, beam ceiling, bookcases, writing desk, window seats and everything to make it modern, the price is $800 below value, corner lot 50x150, Take Grand avenue and Vermont Square car, get off at 47th st., one block west, No. 719 W. 47TH. Phone West 2232. 29

FOR SALE—2-STORY, 7-ROOM HOUSE AND BARN, CLOSE IN, MOHAWK ST., CORNER ANGELICA; 3 SHORT BLOCKS NORTH OF SUNSET BOULEVARD, NEAR ECHO PARK AND SCHOOLS; HARDWOOD FLOORS AND MODERN THROUGHOUT, HIGH, SIGHTLY VIEW; LOTS 100x150. OWNER'S AGENTS, JACOBY & CO., 223 HUNTINGTON BLDG. 31

FOR SALE—
1713 HOBART BLVD.
This up-to-date, 9-room house, built last spring, is well worth a careful inspection at the price. East front, lot 50x165, furnace heat.
$6900.
PHONE SUNSET WEST 5345, HOME A1684. 29

FOR SALE—3 STYLISH MODERN 6 ROOM bungalows, just completed, all north fronts, on best street in south end; ½ block from Moneta ave. car line, built-in furniture, oak floors, lawn, cellar, in fact, everything that goes with an up to date home; terms, one-sixth down, balance like rent. See WM. H. HUBBELL, N.E. Cor. Moneta ave. and 48th st. •

FOR SALE—BY OWNER, 5-ROOM NEW modern cottage, between Moneta and Figueroa; only $2200; very easy terms, like rent; best bargain in the city; this property sure to increase in value; also bargain in lots on Main, Moneta, Figueroa and cross streets; $850 and up. Call afternoons, 51st and Moneta. JAS. BUCKLEY. •

FOR SALE—1½-STORY, 6-ROOM, MODERN house, facing north, on a good street; hardwood floors; 3 large bedrooms, fine lawn and flowers. This house is worth $500 more than our price, $4600. SOUTHERN CALIFORNIA REALTY CO., 18th and Wilton Place, Washington and Western. B5050, West 486, West 469. 29

FOR SALE—
IN THE SOUTHWEST.
Nothing on the heights to compare with this well-built, nicely arranged home; will cost $300 to complete making 9 large spacious rooms; for a quick sale will sacrifice with or without furniture. Call up OWNER, B1699. 31

FOR SALE—A BIG SNAP FOR A QUICK buyer; 14-room house, on 50-ft. lot, on W. 24th st. near Vermont; this is business property, and an income of $100 per month can be secured. Price $6500. This is $1000 under valuation. For full particulars, see MR. PHILLIPS, with Golden State Realty Co., 610 S. Spring st. Both 'Phones Ex. 56. 31

FOR SALE—A HIGHLAND PARK BEAUTY. Marmion Way, near 44th ave., absolutely modern in every way, two-story, large lot, oak floors; price only $4500.
See E. G. ALEXANDER,
With HIGBEE & HODGKINSON,
215 Collins Bldg., 313 W. Third.
'Phones—A6834, Broadway 1468. L.A.R.B. 29

FOR SALE — AN ATTRACTIVE HOME place, 7-room house, all modern conveniences, located in beautiful Huntington Court; biult for a home by the owner, but owing to change of business offered for sale at a sacrifice; $3900; worth $4500; reasonable amount down, balance easy terms if desired. PHONE F5523, MAIN 1727. 29

FOR SALE—$3200.
$300 down, $30 per month, including interest, 6 room two story house, 2354 W. 28th st., 3 bedrooms and bath, hall, living room, cabinet kitchen and dining-room furnished in burlap; artistic tinting and fixtures. Chicken yard in rear. E. WESTON, owner, 514 Citizens' Nat. Bank Bldg. •

FOR SALE—GREAT BARGAIN; BEAUTIful 10-room, mission style, strictly modern dwelling, on choice northwest corner lot, 50x150 ft., in the heart of the Westlake district, for $10,000. Full particulars gladly given to any one calling. A. T. JERGINS & CO., 400-401 Herman W. Hellman Bldg. 29

FOR SALE—
$7500.
Building luxurious 8-room home, 936 Fedora street; before 31st West 9th st. car line will be in operation, passing within block and half. HOME BLDG. CO., owners, Cor. 18th and Oxford. Phones West 33; B1345. 31

FOR SALE—
GREAT OPPORTUNITY.
Client authorizes us to sell his $6500 home for $5200; well built and finished within 3 years; 9 rooms, southwest, high ground. HOME BLDG. CO., agents, Cor. 18th and Oxford. Phones West 33; B1345. 31

FOR SALE—
NOT TAKEN.
$3100 for 2-story 6-room modern house, near Budlong; modern; fine lawn, flowers and garden; will give terms.
C. J. MOREY, with YOUNG & ADAMS.
H7866. 354 S. Hill st. •

FOR SALE—$4750, $750 CASH, FINE WEST Adams section, 7-room, 1½-story bungalow; hardwood floors, paneled walls, beautiful buffet and china closets, massive fireplace, 4 bedrooms; bath, 3 halls, linen closet; fine terraced lot. PITTSBURG REAL ESTATE CO., 311-315 Laughlin Bldg. 29

FOR SALE—$500 BELOW VALUE, BEAUtiful 5-room, near 47th st. and Moneta; must be sold at once; oak floors, beam ceilings, mantel; $500 cash, balance like rent; big sacrifice for cash. South 2838, B3667. MONETA AVE. REALTY CO., corner Moneta and Vernon. 29

FOR SALE—IN WESTLAKE DISTRICT, 10-room, 2-story house and barn; east front; corner Second and Commonwealth; large lot; magnificent palm; $4500. Also modern 12-room house between 1st and 2nd on Commonwealth; $5500. See L. BERGER, 120 S. Virgil ave. Take Bimini Baths car. •

FOR SALE—$1500; 50 FEET FROM W. 9TH car, 3-room California house, east front; $800 cash, balance $10 per month including interest; would consider clear lot for equity if in Pico Heights. See KING, WESTERN REALTY AND INVESTMENT CO., 434 S. Hill st. F8614, Bdwy. 2470. 29

FOR SALE—OR EXCHANGE, $4000; NEW, modern seven-room, 1½-story house on fine 60-ft. lot, well located, rented for $30 per month, leased for year; my equity is $2500; am builder and want vacant lots. Agents take notice. Address F. G. R., 265 E. 45TH ST. 30

FOR SALE—BUNGALOW, 4 ROOMS, MODern, 1 block from W. Jefferson st. car line. She is a beauty and can be bought at the bargain counter if you have SOME MONEY; balance on terms. By owner, S. HARRIS, cor. Western and Jefferson. Phone West 1682. 30

FOR SALE—TO THOSE WHO DESIRE large rooms, you will find, at 960 MARSHALL ST., one of the handsomest 5-room bungalows in the city, everything modern and first-class, very conveniently arranged and complete, lawn, trees, etc.; call and see it and get owner's price. 29

FOR SALE—CALIFORNIA HOUSE, FOUR rooms, hall and veranda; superior finish, quite outside ordinary; to appreciate, inspect; $1350 down, $15 month; situated between San Fernando Road and Cypress ave., Eagle Rock Valley. Address P, box 136, TIMES OFFICE. 2

FOR SALE—
$3100—⅓ CASH.
Worth $3500; beautiful bungalow; built-in buffet, bookcase; fine mantel; close to Figueroa.
C. J. MOREY, with YOUNG & ADAMS,
354 S. Hill st. •

FOR SALE—OWNER; 4-ROOM BUNGAlow, 50-ft. lot; bath, sink, screen porch, large front porch, cement walks, 9 orange trees, chicken house, all fenced; price $1750; will take lot first payment, or $300 to $500 cash, balance monthly. 1424 E. 59TH ST. 30

FOR SALE—NEW 4-ROOM BUNGALOW, $1250; $100 cash, $20 per month. OWNER, 444 S. Spring. 31

Classified Liners.

FOR SALE— Houses.

FOR SALE—
A. L. McDONALD SELLS HOUSES.

CORNER LOT, CLOSE IN, 52x143, 4-ROOM MODERN COTTAGE ON REAR, FACING SIDE STREET.

FINE LOCATION FOR STORES, NOW ON CORNER; WHOLE WILL BE SACRIFICED THIS WEEK AT $2000, $300 DOWN, $25 PER MONTH.

$2750—ANOTHER SACRIFICE—$2750

LOT 42x158, HIGHLY IMPROVED, CLINKER BRICK RETAINING WALL, CEMENT WALKS, FINE LOT BEARING FRUIT TREES, SHRUBS, FLOWERS, LAWN, CHICKEN PENS, WATER PIPED ALL OVER LOT.
LARGE MODERN 2-STORY HOUSE, WITH RANGE ALREADY CONNECTED AND FITTED WITH DISTILLATE BURNER, FINE BURNISHED BRASS FIXTURES, FIREPLACE, SOLAR HEATER, ETC.; DANDY LAUNDRY ROOM, WITH CEMENT FLOOR, HOT AND COLD WATER, AND MANY OTHER CONVENIENCES; THIS CAN BE BOUGHT THIS WEEK FOR $2750; PART CASH, BALANCE EASY.
A. L. McDONALD, 536 S. Broadway. PHONES A2253. MAIN 4389.

FOR SALE—$2850, EASY TERMS, FULL 2 story house, modern, new, fine, parlor with bay window, dining room with bay window. Elaborate pass pantry; kitchen, cellar, hall, closets, upstairs, 3 bedrooms, each with large closet, elegant bathroom, lot 50x135. Located on high ground, near cars, finest neighborhood, real bargain and fine home.
T. WIESENDANGER, 207 S. Broadway. Phone 2043.

$7500—8 rooms, 2 story modern residence, new, very fine, high ground, choicest neighborhood, southwest.
$6500—8 room modern residence, lot 75 feet front, choicest neighborhood, restricted, southwest, high ground.
$3750—Modern elegant new bungalow, large front and rear porches, large parlor with brick mantel, dining room with brick mantel, fine bathroom between 2 bedrooms, 3 bedrooms, lot 50x150, with large orange trees, on magnificent avenue, fine modern home. Real bargain.
$3450—5 room bungalow, same as above.
$2850—New double house, 8 rooms, modern, east side, has large living room, kitchen, 2 bedrooms, modern bathroom.
T. WIESENDANGER, 207 South Broadway. Both phones 2043.

FOR SALE—
GET A HOME
THAT WILL MAKE
YOU AN INCOME.
A cramped city lot is a dead expense. Have a big city suburban home that will produce you a living, income and independence. We now offer a few roomy homes of 4 big lots each, only 15 minutes' ride to business and 5c fare. The ideal country life with city advantages. New 5-room bungalow and a good barn and wood and wire fencing with chicken corrals, etc., on the property, which you get—ready for use. Chickens, vegetables, fruits, cow, etc., will make you a good living on this fine home and its value will greatly increase. It only costs $1750 complete—as much as a good city lot. Part cash, balance terms. We have very few of these snaps, and it's just what so many want. So call to see it early.
ACKERLY SALES COMPANY,
29 538 SOUTH BROADWAY.

FOR SALE—
WEST ADAMS HEIGHTS DISTRICT.
NEW EIGHT-ROOM RESIDENCE.
EIGHT HUNDRED CASH.
This handsome residence of eight large, beautifully arranged rooms is situated on one of the best streets on the high ground in the West Adams section. The lot is 50x150, east front; wide cement porch across front of house; very large living room, beamed and paneled, with especially designed bookcases and window seats; dining room equipped with leaded casements; very handsome wainscoting, wide buffet and French windows opening onto roomy sun porch; oak floors throughout; cabinet kitchen and pass pantry in white enamel; rear porch with double set tubs, extra toilet, etc.; upstairs four airy, well lighted bedrooms provided with large, ventilated closets, finished with white enamel and polished floors; piped for furnace; good cellar and barn. One of the best finished and most comfortably equipped houses in the city. We can deliver this place for $5750; $800 cash and the balance on easy terms.
"IT PAYS TO SEE US."
EDWARDS & WINTERS COMPANY,
234 Laughlin Bldg. Main 9307, Home Ex. 767. 29

FOR SALE— $2950.
SACRIFICE SALE.
Two story 11 room house, must sell at once. Foreclosure of mortgage.
House nicely arranged to sub rent rooms or 2 and 3 room apartments, large porches, front and rear, two toilets, bath, boiler, electric lights, etc., fine lot, north front.
No. 626 East 51st st., take San Pedro street car, half block from city park, South Park avenue. This is positively a bargain.
C. W. MEDLER with W. H. Obear, 408 O. T. Johnson Bldg. 29

FOR SALE—
$500 DOWN,
Small monthly payments.
$4850. $4850.
7 rooms, 2 story house, new and strictly modern. Built by day labor. Gas, electric lights, Marshall-Stearns beds, den with built in desk, mantel, buffet, solid oak floors, inlaid linoleum on bath room, toilets and kitchen; gas stove, gas heater in bathroom, laundry trays: built for a home and if there is anything more you want we will put it in. Located near Normandie and Pico.
See E. R. RISDEN, about this with W. H. Obear, 4th and Broadway. O. T. Johnson Bldg. Exchange 6390. 29

FOR SALE—ONE OF THE MOST DELIGHTFUL HOMES IN LOS ANGELES. A 2-STORY 9-ROOM RESIDENCE ON LOT 50x150; BEAUTIFUL SHRUBBERY, ROSES, GERANIUMS, ETC., ONLY ¼ BLOCK FROM CARS, AND ONLY 10 MINUTES' RIDE FROM BROADWAY AND FIRST ST. POSITIVELY THE FINEST CLOSE-IN RESIDENCE PROPERTY IN THIS CITY. WILL SELL FOR THE LOW FIGURE OF $5250; WORTH $1000 MORE. A SNAP FOR SOMEBODY WANTING DELIGHTFUL HOME. TAKE ANGELENO HEIGHTS CAR FROM FIRST AND BROADWAY. 1331 CARROLL AVE.

FOR SALE — 2 MODERN 8-ROOM RESIdences, just completed; situated at 1104 Fremont ave., and 1100 Windsor Place, South Pasadena. These houses have hardwood floors up and downstairs; walls are paneled with imported tapestries and Spanish leather; ceilings are beamed; there are large mantels, extra fine lighting fixtures, while the cellars are cemented and have good furnaces. The lots are improved with fine lawns, shrubbery, trees, etc. Key at 1101 Fremont ave., just opposite these houses, or call at our office for full particulars. ALTHOUSE BROS., room 618, 430 S. Broadway.

FOR SALE—
$15,000.
Most charming location and beautiful home, 70x150, N.E. corner Budlong and 27th sts., West Adams green car to Budlong. HOME BLDG. CO., owners, Cor. 16th and Oxford. Phones West 32; B1245. 31

FOR SALE—BY OWNER. 7-ROOM 2-STORY modern house, living-room 12x26, dining-room 14x14, large kitchen, bedroom, downstairs, 2 toilets, 3 bedrooms upstairs and bath, large porches, shed, chicken yard, lawn, flowers, for $4000; terms. 383 W. 46TH ST. 29

FOR SALE—
SEE THIS BARGAIN.
$2300—Two houses near Pico st., good lot, high; $750 and monthly.
C. J. MOREY, with YOUNG & ADAMS.
H7866. 354 S. Hill st.

FOR SALE—$5750 TO $6500.
Southwest and Westlake Districts.
2-story, 8-room house, just completed, hardwood floors throughout and strictly modern; will take part trade. Owner, 317 HENNE BLDG. A3304. 29

FOR SALE—
$400 down, balance like rent.
Nearly new 9-room tenement house.
East 24th. Worth seeing.
SPARKMAN & BENSON,
29 329 Merchants' Trust Bldg.

FOR SALE—A NEAT LITTLE CALIFORNIA house on a large lot on East 51st street, near Central avenue, for only $1350; terms $150 down, $20 month. For full particulars see Mr. Phillips, with GOLDEN STATE REALTY COMPANY, 610 S. Spring street. Both phones Ex. 56.

FOR SALE—AT A BARGAIN; FINE CORner lot on 30th and Grand ave., Los Angeles; also 9-room house on 30th near Grand ave.; large trees, fine flowers; this is a bargain; must sell at once. Apply to OWNER, 218 W. 30th st., near Grand ave.

FOR SALE—NEW MODERN 8-ROOM FURnished house close in, or will exchange for suburban property. See OWNER at 560 S. Hope street. Naturopathic Sanatorium. MRS. J. GODDID. 29

FOR SALE — A NEW 6-ROOM MODERN house and furniture for $3600, $3050 cash, balance on terms, $14 below value. See OWNER, 2316 Trinity st. Call at once, I am going East. 30

FOR SALE—NEW 5 ROOM COTTAGE, OAK floor, paneled wainscoting, beam ceiling, laundry tubs, built in buffet, 2436 ALICT ST., car barn district, E. Los Angeles, $2700. B2782. 29

FOR SALE—
MUST BE SOLD.
2331 W. 30th st., $3000, $500 cash, new, modern, 5-room cottage; W. Jefferson car. E. P. VERNON & CO., 122 W. Third.

FOR SALE—4 ROOM NEW MODERN COTtage, southwest, lot, balance terms. MARSH, 111 S. Broadway. 30

FOR SALE— Houses.

FOR SALE—BY OWNER, BARGAIN.
CIRCUMSTANCES FORCE ME TO SELL MY ELEGANT 10-ROOM MODERN RESIDENCE, JUST COMPLETED, IN THE SWELL WEST ADAMS HEIGHTS DISTRICT, ON LARGE EAST FRONT LOT. DOUBLE HARDWOOD FLOORS UP AND DOWNSTAIRS; ANTIQUE OAK FINISH, FRONT PORCH, 17x27 FT.; DINING-ROOM WITH SWELL FRONT, BUILT-IN BUFFET AND FOUR LARGE WINDOWS; LIVING-ROOM 18x34 FT.; VERY COSY DEN, WITH PANELED WALLS; BEAMED CEILINGS; BUILT-IN BOOKCASES AND TWO MANTELS; 5 LARGE BEDROOMS; LIGHTING FIXTURES IMPORTED FROM EAST; CEMENT BASEMENT, WITH FRUIT CELLAR AND LAUNDRY. CALL AND SEE THE MERIT OF THE PLACE. THE PRICE WILL SUIT YOU. NO AGENTS NEED APPLY. ADDRESS ME, P, BOX 122, TIMES OFFICE. 29

FOR SALE—
A. L. M'DONALD SELLS HOUSES.

STOP PAYING RENT AND PUT THAT RENT MONEY IN YOUR POCKET.

$50 DOWN—$1700—$50 DOWN.

5-ROOM MODERN COTTAGES, CLOSE IN; 5C FARE; LARGE LOT; STREET WORK DONE.
PLANT GARDEN NOW ON YOUR OWN LOT AND THE PRODUCT WILL PAY THE INTEREST, WHILE THE RENT MONEY BUYS THE HOUSE.
A. L. M'DONALD, 536 S. BROADWAY.
'PHONES A2253 OR MAIN 4389. 31

FOR SALE—
$6500—One of the finest homes in lovely Angeleno Heights; 8 large modern rooms, fine level lot, 50x150, covered with bearing fruit trees, flowers and lawn; a decided bargain; 9 minutes from Broadway; choice 3 car lines.

$20,000 buys a gentleman's country home, one of the best in the peerless county of Orange; out to oranges and walnuts; modern 10-room house, gas, and pumping plant; must be seen to be appreciated.

H. KENNEDY & CO., 332 Douglas Bldg. 30

FOR SALE—BY OWNER.
MODERN 9-ROOM HOME.
Circumstances force me to sell this splendid 9-room home, built for me by day labor from best materials. Flemish oak reception hall, weathered oak den, with built-in bookcases, seats, cigar racks, etc.; fine mission mantel; white oak floors downstairs, paneled and beamed living-room, 18x25 feet; large mantel, 8 feet wide; bookcases, seats, etc.; dining-room paneled and beamed, art glass buffet; kitchen buffet in style; 5 sleeping-rooms; lot 75x150 feet; east front; near Dorchester and St. Andrews Place; house new; every modern convenience; positively the best buy in the city. For a quick sale will make a close figure. Let me show you the house. Address OWNER, P, box 132, Times Office. 29

FOR SALE—
WE GIVE YOU THE HOUSE.
You buy the lot, 50x150, on Colton st., near Beaudry, within 18 minutes' walk of our office, with flats and apartment-houses all around it, for $3900, and we will give you the house, a 6-room, good, comfortable house, with gas, electricity, porcelain bath, washstand and all modern improvements, which has just been thoroughly renovated, painted, papered, etc., rented for $25 per month. There is plenty of room to move this house to the back of the lot and build flats or apartments on the front.
ROBERT MITCHELL CO.,
515 Collins Bldg. L.A.R.B. 313 W. Third st. 29

FOR SALE—WANT TO SAVE RENT EASY?
Neat and cosy homes on nearly 1-4-acre lot; cheap, on very easy terms; don't pay rent; own your own home, it is the only way to save money and make money; let your rent money carry you along; now is the time and here is your chance; don't say you never had a chance; take Watts and local car on Main st., and get off at office, corner 38th st., open daily, 9 to 5, until sold; come right out now in ten minutes, 5-cent fare; also great big lot, awful cheap, $25 cash, $10 month. Phone SOUTH 2486.

FOR SALE—
Beautiful seven-room bungalow, beamed ceiling, paneled walls, laundry tubs, most modern place in city; fine location and surroundings, on high ground; large lot; nothing cheap, but a beautiful home; near Berkeley Square.

Two six-room cottages in Pico Heights; must be seen to be appreciated; close to car lines. G. B. CARR, 507 Collins Bldg. Ex. 501. 30

FOR SALE—
GIGANTIC REDUCTION—ONLY $2400.
Attractive, new, modern 5-room home, southwest; close in; every convenience; most amazing bargain in city; reduced to $2400, if sold by Saturday; small amount cash; easy terms.
THE STEPHEN INNES COMPANY, 533 Citizens' National Bank Bldg., Third and Main. Home A8158, Main 8745.

FOR SALE— $6000.
NEAR SUNSET PARK.
Handsome residence with 4 chambers and bathroom in white upstairs; large living room with massive mantel, artistic buffet in dining room; model kitchen; beamed ceilings, paneled walls; oak floors throughout; large porch; terraced lot, 50x150; rare bargain in high-priced neighborhood; part cash acceptable.
J. C. GREEN,
A2477. 223 Trust Bldg. Main 5430. 29

FOR SALE—
LOOK THIS BARGAIN UP.
$2900. MONETA WAY. $2900.
6-room modern cottage, near 42d and Moneta; bath, gas, electricity, flowers and lawn; lot 40x130; $700 under value; $1150 cash handles this, balance monthly.
E. A. TUSCHER, with
I. J. SILVIS & CO.,
F6950, 305 Mason Bldg.
Bdwy. 1842. 29

FOR SALE—BY J. W. RICE. TEL A6518.

$4000—On W. 31st, near Western ave., 6-room, just completed.

$3750—Snap, 2646 W. 9th, new and modern, owner in East, must sell; now vacant, move in.
417 Henne Bldg. 122 W. Third st. 29

FOR SALE—
$4000. UNION AVE. BARGAIN. $4000.
We are authorized by the owner to sell his 7-room, 2-story house on Union ave., close to Pico, at the above figure, this property is a most desirable buy for a home or an investment.
JONES & RYDER LAND CO. (inc.)
218 W. Third st.

FOR SALE—$3850, $1000 CASH. NEW BUNgalow, southwest, 7 rooms, hardwood floors, beam ceilings, paneled walls, writing desk with drop light, stone fireplace, seats, bookcases, buffet across end of dining-room; 3 bedrooms and bath in white enamel, cabinet kitchen, cosy breakfast-room, 2 laundry tubs, must sell this week; special low price for half cash. PITTSBURG REAL ESTATE CO., 311-15 Laughlin Bldg. 29

FOR SALE—ON A NORTH FRONT LOT, 45x147½ an extra large, strictly modern 5-room cottage and in the rear a strictly modern 4-room plastered bungalow; these houses can be rented for $35 per month by the year. This property is worth $4200, but I am not going to waste any time. (Note the terms.) $3700; $1200 down, balance $15 per month and interest. Call at rear house for owner, 228 E. 46TH ST. Phone South 4268. 31

FOR SALE—$4300.
$400 down, $35 per month, including interest, 9 room 1½ story house, 2232 W. 28th st., 2 bedrooms and sewing room upstairs; 2 bedrooms, library, living room, dining-room and cabinet kitchen downstairs. Thoroughly modern, complete and guaranteed well built; lot 50x125. Take West Adams car to Cimarron st. E. WESTON, owner, 514 Cit. Nat. Bank Bldg.

FOR SALE—MUST SELL; ELEGANT 10-ROOM MODERN HOME PLACE, ON LOT 75x150 FEET, ON MENLO AVE. NEAR ADAMS; CHOICE NEIGHBORHOOD AND MOST BEAUTIFUL STREET IN CITY; PRICE ONLY $10,000 FOR QUICK SALE. A. T. JERGINS & CO., FOR FULL PARTICULARS, ROOM 400, H. W. HELLMAN BLDG. 31

FOR SALE—
BARGAIN.
Only $1000 cash, balance to suit, takes this fine 6-room modern house, large lot, close in; a snap for $3500; only $2900 takes this; don't miss this.
Main 8706. AUSLEN REALTY CO.,
F8069. 223 Mercantile Place. 30

FOR SALE—
DOCTORS, TAKE NOTICE.
Nice 7-room house on Angeleno Heights, especially fitted for doctor's use and in exceptionally good neighborhood; hardwood floors, beamed ceilings and all modern improvements. Come up and make offer; we need the money. 1438 KELLAM AVE. 31

FOR SALE—A SNAP; 6-ROOM MODERN bungalow, hardwood floors, mantel, built-in buffet, bookcases and wall bed; located in a beautiful bungalow district, near Western ave. and Jefferson st. We can sell this on easy terms, $500 cash, balance monthly. See MEMELL & HANCOCK, 317 O. T. Johnson Bldg. 29

FOR SALE—
$3500—Only $3500 takes this beautiful bungalow, southwest, close in; a bargain for $4000. See this at once.
Main 8706. AUSLEN REALTY CO.,
F8069. 223 Mercantile Place. 30

FOR SALE—CLOSE IN, 14TH ST. COTtage, large lot; price $3000; cost $500; must sell. A. BOEKER & CO., 405 Laughlin Bldg., Phones 8107, Main 2861.

FOR SALE— Houses.

FOR SALE—BIGGEST SNAP IN LOS ANgeles, 9-room modern, up-to-date residence, near Agricultural Park, which will be the great city park; worth $6500; if sold this week, $5000 takes it. 'PHONE F3738. 3

FOR SALE—4-ROOM BUNGALOW IN THE growing, southwest, on good street; lot 50x142½ to alley; well improved; lawn, garden, fruit trees, chicken corral, etc.; price $1750, terms. 1430 W. 40TH. 29

FOR SALE—HOUSE AND LOT, 1727 TRINity st., all modern, five rooms, large lot to alley; fine lawn and flowers; make an offer. See OWNER, 1727 Trinity st. 'Phone B2239. 30

FOR SALE—1363 LEOTI ST., SOUTHWEST, 7 rooms, bath, electricity, 2-story; lot 50x114; must sell quick. See it. See us; can get big bargain. WELSHANS & COLE, 434 S. Hill st. 29

FOR SALE—7 LARGE ROMS, NEW, TWO story house, barn, completely furnished, West 22; part cash, balance like rent. A. BOEKER & CO., 405 Laughlin Bldg. Phone 8107. Main 2861.

FOR SALE—2 BEAUTIFUL NEW 6-ROOM bungalows, now being completed at 310-314 E. 40th; choice for $3200; $500 cash, $35 month; owner there week days. Maple-ave. car to NILES ST. Agents get busy.

FOR SALE—$2400. AM FORCED TO SELL my beautiful 5-room bungalow at once; everything new and modern; lot 50x135, near Figueroa. Call at once. 531 W. 53RD ST. Phone South 2276, B5338. 29

FOR SALE—A BIG SNAP; 4-ROOM HOUSE, pantry and screen porch, fruit trees, $1250 cash, as I must go to Europe. 1564 E. 51ST ST. Take Hooper ave. car. 29

FOR SALE—ON EASY TERMS, 5-ROOM house, 1364 Georgia st., always rented at $35 a month. R. K. MUSSER, 416 O. T. Johnson Bldg.

FOR SALE—SNAP; $500 CASH, BALANCE monthly; bungalow, 5 large rooms, hardwood floors, beamed ceilings, lot 50 ft. front; a beauty. 412 W. 52D ST. 30

FOR SALE—9-ROOM MODERN HOUSE, 924 Beacon, no better location in Westlake district; price reasonable. WHITTEN, owner, 831 Westlake ave. Phone E2510. 31

FOR SALE—5-ROOM MODERN COTTAGE on 27th, near Vermont; $300 price, balance $25 per month. L. E. JENKINS, 3423 Vermont ave. West 576. 31

FOR SALE—NEW 5-ROOM BUNGALOW, southwest, cheap. Phone E2306. Elegant new 10-room Westlake home, part lots and some cash. PHONE E2306. 31

FOR SALE—SMALL HOUSE (REAR,) SHED, chicken house, lawn, fruit trees, large lot, $1500, terms; corner lot sold for $1950. Owner, 1431 W. 40TH ST. 1

FOR SALE—A SACRIFICE; MY NEW, MODern 8-room house, large east-front lot, hardwood floors throughout. Owner, 1549 ARLINGTON. West 1315. 29

FOR SALE—5-ROOM MODERN COTTAGE, close to Moneta-ave. car line; just finished; installments. See OWNER, 458 S. Spring st. 31

FOR SALE—2-ROOM BUNGALOW, ONLY $900; $100 cash and $15; southwest; fine location. See OWNER, 458 S. Spring. 31

FOR SALE—5 ROOM NEW MODERN COTtage, $2500, $50 cash, $30 monthly. CONAWAY, 111 S. Broadway. 30

FOR SALE—OR RENT, 7-ROOM HOUSE, nicely furnished, walking distance. 242 S. FLOWER ST. Phone 6692. 29

FOR SALE— City Lots and Lands.

FOR SALE—
2 ACRES SPLENDID LAND, CLOSE TO THE CITY, ON THE LOS ANGELES-PACIFIC RY.

EXCELLENT FOR GARDEN, ORCHARD AND CHICKENS.

WILL MAKE NICE COUNTRY HOME.

CONVENIENT TO NEW COUNTRY CLUB.

WATER PIPED IN FRONT OF PROPERTY. SEE OWNER.

A. C. PYPER,
WITH
J. H. WOOLACOTT & CO.,
4 408 LANKERSHIM BLDG.
A3641, MAIN 4698.

FOR SALE — VERY CHEAP, CLOSE-IN lots, 2½ miles nearer than south line of city; $25 cash starts you; can live on rear; nothing like this anywhere else; low prices and easy terms; judge for yourself; take Hooper ave. car on Spring street and transfer at 14th street to Santa Fe ave. car and get off at 38th street, in few minutes; 5-cent car fare; keep close in; cheap, and see me daily, 9 to 5. Go today. PHONE F6657.

FOR SALE—
We have a few choice, well located 50-foot lots in the West Park Tract, located in the southwest part of the city, worth $1200, which we will sell, if taken this week, for $900 each; 5 car lines; street work completed; high-class restrictions and improvements. For full particulars, see MR. PHILLIPS, with Golden State Realty Company, 610 S. Spring st. Both phones Ex. 56. 30

FOR SALE—
The only subdivision in the city of Los Angeles offering high, sightly lots, on the easy terms of $1 down and $1 per week, no interest, no taxes.
On the hills overlooking Eastlake Park.
FREE EXCURSIONS EVERY DAY. GOLDEN STATE REALTY CO., 608 S. Spring st. 3

FOR SALE — BEAUTIFUL WIDE BUILDing lots in South Pasadena on Huntington blvd., all modern conveniences; trees and shrubbery.
$800. $800. $800.
RALPH M. WATSON,
601 Grant Bldg. Home A6467; Bdway. 4375. 31

FOR SALE—
HOLLYWOOD BARGAIN.
75x200, E. front lot, Morgan Place, ¼ block from Hollywood car line, 25 minutes service to Los Angeles on completion of Hill street tunnel. Good for investment, unsurpassed for a home place, $2600, $1400 down, balance 1 and 2 years. 8558F or MAIN. 29

FOR SALE—$425, $500, $550; $10 TO $20 CASH, and $10 a month, high, level lots, street work in, Euclid ave. and Seventh st., car lines, 15 to 20 minutes' ride, within city; 25 sold last week, only a few more left; these are the best values offered today. YOUNG & ADAMS, 354 S. Hill, 7866 Broadway 2915.

FOR SALE—GET IN AND BUY THIS BARgain. Lot 50x148, on New Hampshire, high and sightly, houses all around; only $750. Nothing better, two blocks east of the West 7th street car in extension of Westlake district, the section that is selling. J. E. MARTIN, 313 Stimson Bldg.

FOR SALE—OWNER'S SACRIFICE, CORner lot, 50x150, $875; lot, Pacific blvd., $1025, snap; southwest, 50x167, $1250; 6-room bungalow, $3000; 5-room double frontage, positive snap, furnished, $2900. WHITNEY, 105 Broadway. 29

FOR SALE—SNAP; ELEGANT 60x160-FOOT lot on Westmoreland ave., in Clark & Bryan's Westmoreland tract, just off 10th, for only $2550; it's worth $3500. For full particulars, A. T. JERGINS & CO., 400 H. W. Hellman Bldg. 30

FOR SALE—NOW IS THE TIME TO BUY that lot; here is a bargain, 50x148 to 15-ft. alley, on 47th st., half block from car, in Vermont Square, $800, terms. TRACY E. SHOULTS CO., 47th and Vermont Square. West 2405. 29

FOR SALE—
Western ave. corner lot, 52 feet on Western ave., 135 feet on 27th st., $2500; terms.
Seventh st., between Hoover and Vermont, 60x155, $3600; terms. These are both elegant buys. SIMS, 211 W. First st. R. 16. A5713. 31

FOR SALE—
BARGAIN EXTRAORDINARY.
Lot 50x200, on Western ave., just south of 16th st., for $2500; half cash.
HAMBRIGHT COMPANY,
29 625 Laughlin Bldg.

FOR SALE—HIGHLAND PARK, SNAP. S.W. corner of Avenue 53 and Pasadena ave., 60x150; no restrictions; excellent location for stores and rooming-house above. JACOBY & CO., 233 Huntington Bldg. 10

FOR SALE—BEAUTIFUL CORNER OPPOsite Vermont Ave. Square Park; 150 feet from cars; price $1700; $500 cash and $15 monthly; commission allowed. Phone BOYLE 186. 29

FOR SALE—IF YOU ARE LOOKING FOR A bargain in first-class, moderate-priced lot, in one of the best residence sections of the city, see WM. H. METZGER, 312 Bradbury Bldg. Home A5604. 31

FOR SALE—BARBAIN, BARGAIN, BARgain. Lot near 45th and Moneta ave.; walnut trees, gas; will loan $1750 to build. MONETA AVE. REALTY CO., Moneta and Vernon ave. South 2838, B9667. 27

FOR SALE — 50-FOOT CORNER LOT IN Burke Bros.' Figueroa subdivision, only $700, $50 cash, and $10 per month. OWNER, 458 S. Spring. 30

FOR SALE—MUST HAVE MONEY; WILL sacrifice $675 equity in elegant lot in Hollywood Home Heights. Address M, box 34, TIMES OFFICE. 30

FOR SALE—LOT, SUNNYSIDE PARK ADdition, 50x186; price $550. See OWNER, 771 Lamar st. 30

FOR SALE—GOOD BOYLE HEIGHTS LOT; price $700; commission allowed. Phone BOYLE 186. 30

FOR SALE—FINE LOT ON FIGUEROA, only $900, $100 cash, and $15 per month. OWNER, 458 S. Spring. 31

FOR SALE—LOT ON S. HILL ST., ONLY $700, $100 cash and $15 per month. OWNER, 458 S. Spring. 31

FOR SALE—FINEST DOUBLE, CLEAN CORner of Kinney Heights, 75x155 to alley; below market price. 8858, MAIN or F.

FOR SALE—GOOD LOT, SOUTHWEST, $700, $50 cash and $10 per month. OWNER, 458 S. Spring. 31

FOR SALE— City Lots and Lands.

FOR SALE—
SEVEN SEVEN SEVEN
SEVEN SEVEN
SEVEN SEVEN SEVEN
Good and Substantial Reasons
Why You Should Buy
Belle Vernon Now
And Wait No Longer.
It has the best car service.
It is only 20 minutes distant.
It has plenty free water.
It has the best garden soil.
It is charmingly situated.
The price is only half value.
The terms are easier than rent.
Twenty-seven chapters could not tell you more, except to add that everybody who knows values is heading for Belle Vernon; that no other property in Los Angeles is selling so rapidly; that every week will add to its value; that the beautiful Long Beach boulevard runs through it; that stores, churches, high and graded school, and all other modern conveniences are at hand; that the price is lower by half than it ought to be and that when your acre becomes too valuable for a home you can cut it up and sell each lot for more than the acre cost you.
TAKE ADVANTAGE OF THE PRICE.
$650 AN ACRE UP.
ONLY $20 DOWN.
SMALL MONTHLY PAYMENTS.
Land so fertile that everything grows and the income should make the payments. Water unlimited and piped free to your door, costing you not one cent.
CARS EVERY 5 MINUTES
And Free Excursions All Day.
GO TODAY. GO TODAY.
EMIL FIRTH,
319 W. Fourth st., bet. Broadway and Hill.
A8105. Main 2543.
2 "You're Safe at Firth's."

FOR SALE—
If you seek a home place,
SEE CRESTMONT.
If you like fine surroundings,
SEE CRESTMONT.
If you like to live close in,
SEE CRESTMONT.
If you like shade trees,
SEE CRESTMONT.
If you like landscape effect,
SEE CRESTMONT.
If you like curving driveways,
SEE CRESTMONT.
If you admire flowers,
SEE CRESTMONT.
If you detest the dust,
SEE CRESTMONT.
If you like pure air,
SEE CRESTMONT.
If you love your family,
BUY CRESTMONT.
If you love big profits,
BUY CRESTMONT.
Commanding the last high spot on Sunset boulevard.
Within the city limits—5c fare.
LOTS ONLY $500 AND UP
IF YOU COME NOW.
TERMS COULD NOT BE BETTER.
$10 MONTHLY IF YOU LIKE.
5 PER CENT. OFF ON FIRST PAYMENT.
Come and go with us.
EMIL FIRTH,
319 W. Fourth st., bet. Broadway and Hill.
A8105. Main 2543.
2 "You're Safe at Firth's."

FOR SALE—GO DOWN TODAY.
BIG LOTS AND LOW PRICES.
CHEAPEST CLOSE-IN LOTS IN CITY.
WAIT NO LONGER—DON'T PAY RENT.
THIS WILL MAKE YOU MONEY.
AGENT ALWAYS THERE.
CHEAPER THAN ACREAGE.
LOTS $700 AND UP.
$25 DOWN AND $10 MONTH.
STRONG & DICKINSON'S
EAST JEFFERSON ST. TRACT.
TRACT OFFICE TEL. SOUTH 2486.
TAKE WATTS AND LOCAL CAR GOING SOUTH ON MAIN ST., AND GET OFF AT 38TH ST.; TRACT AGENT, MR. ROCKWELL, IS ON THE GROUND THERE DAILY, 9 TO 4, AND WILL BE DELIGHTED TO SHOW YOU THE MERITS OF THESE CHOICE LOW-PRICED LOTS.
LOTS $700 AND UP.
$25 CASH, $10 A MONTH.
5c CAR FARE. CLOSE IN.
NEVER PAY RENT; BUY A LOT.
CHEAPEST CLOSE-IN LOT IN CITY.
TAKE CAR TODAY; LOOK IT OVER; BE SURE AND LEAVE DEPOSIT ON A LOT BEFORE THE RAISE IN PRICES TAKES PLACE.
BARGAIN IN SMALL COSY BUNGALOW ON BIG LOT; EASY TERMS. ALSO FOUR-ROOM HOME, VERY CHEAP; TERMS.
NEW 5-ROOM MODERN COTTAGE ON NICE LOT FOR $2000; TERMS; SNAP.
TEL. HOME EX. 966; MAIN 1272.
GUS. B. HILL, SALES MANAGER,
WITH STRONG & DICKINSON,
N.W. COR. SECOND AND BROADWAY.

FOR SALE—
JUST STEP ON THE HELITROPE CARS ON FIRST, BROADWAY OR W. SEVENTH ST. AND RIDE THROUGH THE BEST PART OF THE CITY TO THE END OF THE LINE, THERE YOU WILL FIND THE PRETTIEST SUBURB OF THE CITY, KNOWN AS
WINDERMERE PARK TRACT.
WHERE WE ARE SELLING BEAUTIFUL LARGE LOTS; THE SMALLEST ARE 50x150, FOR FROM $500 UP ON VERY LIBERAL TERMS.
THE VIEW OF THE MOUNTAINS IS UNSURPASSED, AND THERE IS VERY LITTLE LAND LEFT BETWEEN LOS ANGELES AND HOLLYWOOD, CONSEQUENTLY THE PRICES WILL ADVANCE GREATLY IN A SHORT TIME. ALL CITY IMPROVEMENTS ARE COMPLETED. DO NOT DELAY. GET CURIOUS AND ASK ABOUT IT AT OUR OFFICE ON THE TRACT, OR
H. J. WOOLLACOTT & SON,
29 407-10 LANKERSHIM BLDG.

FOR SALE—
IF YOU SEEK
LIFE, HEALTH, WEALTH AND HAPPINESS AT ITS BEST,
Then get onto one of these 10-acre tracts and begin to live. I am placing on the market now a small piece of most desirable orange and lemon land, in the heart of the best orange section, right between Ontario and Pomona.
Most Profitable Orange Land.
Water in Abundance.
Near Two Railroad Stations.
20 Trains Daily.
On Proposed New Electric Line.
In The Midst of Improved and Up.
To Date Surroundings.
Close to Schools, College, Stores,
Churches, Banks and City Comforts.
At Half What It Is Worth.
$250 AN ACRE,
IN 5-ACRE TRACTS OR MORE,
ON EASIEST TERMS.
The Real Good Things Don't Wait,
"You're Safe at Firth's."
EMIL FIRTH,
319 W. Fourth St., bet. Broadway and Hill.
2 A8105. Main 2543.

FOR SALE—
CLOSE-IN LOTS.
NEAR FIVE-CENT CAR LINE.
30 MINUTES FROM BROADWAY.
$400 $400
$25 CASH. $10 MONTHLY.
Buys a big lot, 50x150, within three to five minutes' walk of yellow car. Lots situated on a high, sightly elevation. Price includes cement walks, graded streets and finest of water. Undoubtedly these are the best lots ever offered to the home builder or investor. Values will double within a year. Buy now and reap the profit sure to come. Remember, you do not go away out when you buy a lot here, as it is only "30 Minutes from Broadway." 5c car fare. 5-minute service. Reasonable building restrictions. Take E. First st. car to my office.
S. W. BANKS,
Brooklyn and Rowan.
Boyle 839. Home D1464.

FOR SALE—OPPOSITE WATTS DEPOT, 1 or 2 lots; cheap cash or terms. WEST 684. 30

FOR SALE— Flats.

FOR SALE—
FLAT, 5 ROOMS AND BATH.
FLAT, 5 ROOMS, BATH.
Only $250 cash, balance $20 per month; price $400. For sale only by DECKER, 452½ South Broadway. 29

CONTRACTORS— And Builders.

WANTED—
Houses built by contract.

Estimates given free of charge; plans and specifications furnished.

The highest class workmanship.

Terms cash, or arrangement can be made for payment by mortgage; 3 years, 7 per cent.
JONES & RYDER LAND CO., Inc.,
29 218 W. Third st.

WE BUILD HOMES FOR THE HOMELESS without robbing them. Try us and see. California houses, $75 per room, 5 rooms modern, $850 and up. SOUTH 4766. W. T HOPKINS, 1532 E. 38th.

ON EASY PAYMENTS, WILL BUILD 5-room cottage for reliable party; have lot, Boyle Heights, also 1 on west side 48x277. JAMES E. DAVIS, 718 Fay Bldg. A2105. 29

B. B. HARRIS, 419 BYRNE BLDG. BUILDer of modern and artistic bungalows; plans furnished free. Will build on installments.

"WE BUILD CHEAPER;" PLANS FREE. Get others' prices, then come to us. STAR BUILDING CO., 419 Copp Bldg. A2025. 30

WE BUILD 4 ROOM BUNGALOW, $250; 2 room, $140. SECURITY BLDG. CO., 234 Huntington Bldg. Main 8550, F7021.

FOR SALE— Business Property.

FOR SALE—
FINE BUSINESS CORNER.

S.E. CORNER 7TH AND HOOVER STS.

108x156.
EXCEPTIONALLY FINE LOCATION FOR STORES.

NO STORES WITHIN FIVE BLOCKS.

FINE OPENING FOR DRUG STORE, GROCERY, MEAT MARKET, OR BAKERY.

THIS IS THE ONLY AVAILABLE CORNER FOR BUSINESS IN THIS SECTION.

PRICE ONLY $150 PER FRONT FOOT FOR 7TH ST. FRONTAGE.

GEO. E. WALHIZER,
904 WEST 20TH ST.
B2288. WEST 5378. 30

FOR SALE—
ONE PIECE OF
BUSINESS
PROPERTY,
WELL IMPROVED
AND LEASED UNTIL
DECEMBER 31, 1909,
WILL BE SOLD BY
THE AGENT FOR THE
OWNER AT A REASONABLY
LOW FIGURE.

GOOD INCOME PROPERTY OF THIS CLASS IS ALWAYS HELD AT A PREMIUM.

THIS WILL BE SOLD BELOW PAR.

A NUMBER OF THOUSANDS OF DOLLARS' PROFIT IN THIS PROPERTY FOR THE PURCHASER.

CALL ON A. C. PYPER,
WITH
J. H. WOOLLACOTT & CO.,
418 LANKERSHIM BLDG.
A3461. MAIN 4698.

FOR SALE—
Temple Street Property.
PLEASE NOTE.
The Permanent establishments on Temple St.
U. S. Post Office.
U. S. Customhouse.
U. S. Land Office.
U. S. District Court.
The County Court House.
Depot Hill and Temple.
High School around the corner.
Three Public Schools.
Echo Park.
Values on that street are permanent; they never have been inflated, if you are looking for location for store, flat, apartment, or home, look this business thoroughfare over.
29 CITIZENS' COMMITTEE.

FOR SALE—OWNER SICK AND MUST sell one of the best corners on 16th st., partly improved, size 146x95 feet; price $22,500; has refused $20,000, but will now sell for the best offer and $18,000 might buy it; here is a chance to make a pick-up; there is $9000 mortgage on the property that can stand. A. T. JERGINS & CO., 400 H. W. Hellman Bldg. 29

FOR SALE—51x120 TO ALLEY, ON 17TH, just west of Main, with 8-room house, renting for $35 month; price only $9000, $5000 cash, if sold in next 10 days; refused $12,500 12 months ago. See my agent for particulars, A. T. JERGINS & CO., room 400, H. W. Hellman Bldg. 31

FOR SALE—TEMPLE STREET CORNER. Force sale good house, fine business corner, east of Lakeshore $3300, make your best offer. JAMES THOMPSON, 309 West First. 29

FOR SALE— Income Property.

RARE BUSINESS PROPERTY INVESTMENT, that will pay investor several thousand more interest in 10 years than original amount invested. Address F., 407 Carolina st.

FOR SALE— Hotels and Lodging-houses.

FOR SALE—OR EXCHANGE—
H. C. DECKER, Phones Main 4177, A3223.
HAS REMOVED TO
452½ S. BROADWAY, LOS ANGELES.
SEE HIS BARGAINS.

34 ROOMS ON SOUTH OLIVE STREET, only $1100 CASH, BALANCE PAYMENTS.

APARTMENT HOUSE, 44 rooms; exchange for anything; price $4500.

15 ROOMS, RENT $60; ROOMS ALL RENTED; PRICE $850; bargain.

SNAP. MONEY, CLEARS $500; 76 ROOMS, NEW; EXCHANGE.

18 rooms, owner must leave the city	$ 900
16 rooms, exchange for flat..........	1,000
115 rooms, apartments, new, good.........	12,500
14 rooms, always full of roomers.........	500
26 rooms, good bargain	1,500
32 rooms, transient, clears $300.........	1,050
Exchange, 72-room house	4,500
20 rooms, take lot for part	950
22 rooms, modern, good	1,000
22 rooms, near High School	1,100
11 rooms, on Main	1,350
17 rooms, trade for house	1,500

MONEY LOANED ON ANY HOUSE.

28 rooms, Ceres ave.	1,600
14 rooms, well furnished	2,100
40 rooms, near Central Park	3,500
51 rooms, hotel, E. 5th	4,000
51 rooms, fine location	2,600
46 rooms, always full, sacrifice	2,600
15 rooms, Spring st.	750
24 rooms, transient	1,800
42 rooms, apartment, bargain	2,500
30 rooms, W. Sixth st., very fine	2,800
14 rooms, fine furniture	1,000
28 rooms, money maker	2,090
20 rooms, here is our bargain	1,100
Exchange 31 rooms for house and lots.....	2,500
Exchange 60 rooms for real estate	5,000
Exchange, 52 rooms, lots and payments.....	6,500
Exchange for real estate	500

APARTMENT, 64 ROOMS, EXCHANGE for house and lot or real estate. Price $8000.

HOTEL, 56 ROOMS, FINE SUNNY CORNER, all outside rooms, clears $350; only $4500.

70-ROOM LODGING HOUSE, TRANSIENT, clears $500 month; hot and cold water. See this.

42 ROOMS, CORNER; OWNER SICK. Exchange for real estate; house or lots.

22 ROOMS, NEW, RENT $65, lease; clears $100; very central; price $750. See Decker.

APARTMENT, 118 ROOMS, NEW, good payments and real estate. See this bargain.

H. C. DECKER, 452½ S. Broadway, corner Fifth st. 29

WANTED—
An up-to-date apartment house; have client for strictly good apartment house of 60 to 80 rooms; must be modern; good location; reasonable rent and good lease. If you will sell worth the money, I have the customer. Owner only, phone
W. H. Bradrick,
GEORGE C. PECKHAM & CO.,
203-4-5 Union Trust Bldg.
F5392. Main 3221. 29

WANTED—ROOMING-HOUSE.
Have customer for good up-to-date rooming-house, west or southwest side, that $2000 will handle; must be a bargain with good location, lease, and reasonable rent; useless to ask fancy prices. Owners only, call or address
W. H. Bradrick,
GEORGE C. PECKHAM & CO.,
203-4-5 Union Trust Bldg.
F5392. Main 3221. 29

FOR SALE—APARTMENT HOUSE, 42 rooms, 20 baths, new house, all outside rooms, east front, new furniture, reception parlor, large kitchens, front and rear porches to each floor, laundry tubs on rear porches, call bells for every apartment, house full and guests waiting for vacant suites; high-class patrons; $2000 cash, balance to suit; price $4800. H. C. DECKER, 452½ S. Broadway. 29

FOR SALE—OR EXCHANGE, 54-ROOM, first-class rooming house on the hill, fine view; long lease; elegant furniture; reasonable rent; rooms all rented; will take part in real estate and part in payments. I am compelled to go East on business and will make a great sacrifice; no agents. Address R, box 9, TIMES OFFICE. 30

FOR SALE—ROOMING HOUSE, 34 ROOMS close in all outside rooms, good lease, new building; also one of 14 rooms always full and a good money maker for a small family; these are good, clean properties, parties are leaving the city. Call for particulars at ROOM 627, Chamber of Commerce. Mrs. Sweet. Phone A4629. 29

FOR SALE—$15,000; ONE OF THE SWELLest and largest apartment houses in city; all outside rooms; elevator; private telephone; private baths; hot and cold water buffet kitchen; entertaining-room, pool, billiard and card tables; also another swell place for $8000. See PRATT, 334 Mason Bldg., 4th and Broadway. 29

FOR SALE—26 ROOMS, FIRST-CLASS furniture, lease and location. Rent $120 and bound to sell at once. FEE, KEOPPLE & COE INVESTMENT CO., 333 S. Grand. Main 2402. 31

FOR SALE—$2250, 42-ROOM; 1...T ONLY $150; fine location. Do you realize this is $1000 under value? See A. W. WUERZ, with W. J. Rodgers & Son, 233-4-5 Stimson Bldg.

FOR SALE—$500; 75-ROOM APARTMENT-house; one of the swellest houses in town; a years' lease; new; if you want something swell and a bargain, see PRATT about this. 334 Mason Bldg., Fourth and Broadway. 29

FOR SALE—YOUR OPPORTUNITY TO SEcure a handsome home and good income; 15 rooms and fine furniture, absolutely clean; hill location, near Angels' Flight. Lease, only cash considered. 430 S. GRAND. F3678. 29

FOR SALE— Hotels and Lodging-houses.

FOR SALE—
H. JEROME TOY & CO.
ESTABLISHED HOTEL BROKERS.
"WE WORK FOR OUR CLIENTS."
NOTE WELL THE FOLLOWING!
READY FOR OCCUPANCY.
MODERN APARTMENT-HOUSES.
100 rooms, $3 per room, 10 years' lease.
100 rooms, $4 per room, 10 years' lease.
72 rooms, $7.50 per room, 5 years' lease.
70 rooms, $5 per room, 5 years' lease.
70 rooms, $5 per room, 5 years' lease.
37 rooms, $4.50 per room, 5 years' lease.
200 rooms, downtown, $5.50 per room.

Now is the time to secure a modern apartment-house. There is keen competition for this class of investment property.

For particulars address 407-8 CHAMBER OF COMMERCE. 29

FOR SALE—WELSHANS & COLE.
$1050. 27 rooms, corner, lease, bargain.
$1700. 24 rooms, new, modern. Snap.
$1700. 30 rooms, close Courthouse. Bargain.
$5000. 60 rooms, swell, Broadway. Snap.
300 other bargains $250 up. Ask for WELSHANS & COLE, 434 S. Hill st. 30

FOR SALE—10 ROOMS, NICE FURNITURE, $650; 6-room, extra good, $400; 48-room, $2750; 52-room, $4000; 63-room, snap, $2500. WHITNEY REALTY CO., 105 S. Broadway. 29

FOR SALE—FURNITURE, CARPETS, RUGS, hangings of 11 rooms, costing $2000, will be sold for less than half price. For particulars inquire 615 WEST 9TH. Good house, first-class location. 29

FOR SALE — FINE TRANSIENT LODGING house, center of town; good trade; clean and fine; $6000; may take some clear improved property for part. Address N, box 128, TIMES OFFICE.

FOR SALE—HOTEL INVESTMENT that pays $800 to $900 per month, winter and summer; investigate—investigate. Address F., 407 CAROLINA ST.

FOR SALE—A BARGAIN IF SOLD BY NOvember 1, rooming house, 12 rooms and lease, cheap rent; new furniture; investigate; must sell. 143 CARR ST. 29

FOR SALE — ROOMING-HOUSE OF 30 rooms, all furnished; house to be moved. For particulars call at 436 W. 31ST ST. Phone B1046.

FOR SALE—OR EXCHANGE 13-ROOM rooming house near Chutes at a bargain, $350 cash will handle it. Call at 1830½ SO. MAIN.

FOR SALE — OR EXCHANGE FOR FLAT, 12-room house, only $400, about $250 cash, balance easy payments. H. C. DECKER, 452½ S. Broadway. 29

FOR SALE—60-ROOM APARTMENT-HOUSE unfurnished, new; private baths. Will rent and give lease for 5 years. Southwest location. 318 MASON OPERA HOUSE. 29

FOR SALE—ROOMING HOUSE, VERY central, clears $75 monthly. Price $900. Address OWNER, P, box 125 TIMES OFFICE.

FOR SALE—ON E. FIFTH, 28 ROOMS, modern. For particulars, see OWNER, 808 E. Fifth. 29

FOR SALE—$2000; SWELL APARTMENT-house, 34 rooms, close in, coast. 128½ S. SPRING. 30

FOR SALE—ROOMING HOUSE OF 20 rooms, rent only $65; fine location; will sell reasonable. 822 TEMPLE ST.

FOR SALE— Country Property.

FOR SALE—ALFALFA RANCH, THREE miles from Pomona postoffice, 30 acres gilt edge, one year old, elegant stand, none better in first-class condition; no weeds or grass; land level and the very best, with water piped and 46 H.P. gasoline White & Mittleton engine and plant all new pumping 60 to 70 inches; necessary tools and wagon, all goes; $6600, ½ cash, rest 6 per cent.; will sell so I can improve the rest of the ranch. ERNEST RICHTER, Pomona. 30

FOR SALE—
$2.25 per acre. $2.25 per acre.
IMPERIAL VALLEY LANDS.
Join our party leaving here Tuesday a.m. and secure some of this valuable land. We put you in possession of this land, $1.25 per acre down, balance long time.
See W. H. Bradrick.
GEORGE C. PECKHAM & CO.,
203-4-5 Union Trust Bldg.
F5392. Main 3221. 29

FOR SALE—A FINE PROPERTY NEAR Burbank, San Fernando Valley; location can't be beat. It touches line of electric road about to be built into the valley from Hollywood. Water in great abundance. Property now earning a good income. If you would like to own property that is steadily growing in value, and will all the time pay you a good income. It will pay you to investigate. For information call on or address OTIS JONES, 614 L. A. Trust Bldg. Phone A5150.

FOR SALE—
INCOME ACREAGE.
8 acres of deep, rich soil, all in strawberries, under a favorable lease, of 30 per cent of the crops. Property on electric car line bound to increase in value at same time bring in an income.
FOR PARTICULARS, SEE
F. H. BROOKS COMPANY,
3 215-16 Currier Bldg., 212 W. 3rd st.

FOR SALE—
PORTERVILLE.
First-class orange land, 40 or 80 acres, just east of the town, on fine protected slope, practically no leveling required; water developed. $100 per acre. Or will deed 25 acres if you will set out 40 acres and pipe the land for water.
W. F. THORNE,
Home A1684. 311 Copp Bldg. 29

FOR SALE—
Owner must sell on account of sickness, 40-acre ranch within 30 minutes' ride of city on electric car, 24 acres just planted to alfalfa, 2 wells pumping 100 inches of water, 5-room house and barn; best buy in this part of country.
RULE & SONS COMPANY, sole agents,
223 Pacific Electric Bldg., city.

FOR SALE—
Imperial Valley, the garden spot of the world. We have a section of land 2 miles from the railroad that we can sell for a few days for $3 per acre, and give terms; this is absolutely the cheapest land in the valley; absolute title guaranteed.
BINGHAM & KNOWLES LAND CO.,
31 105 S. Broadway.

FOR SALE—WE OFFER EXCLUSIVELY 320 acres in San Bernardino county, orange land; all under cultivation, for 10 days this snap can be had for $50 an acre, between Southern Pacific and Santa Fe Railroads; would you buy a gold dollar for 65 cents? Then see us about this.
JONES & RYDER LAND CO.,
218 W. Third st.

FOR SALE—VINEYARD, FRUIT, ALFALFA AND VEGETABLE LANDS, LARGE OR SMALL TRACTS, IMPROVED OR UNIMPROVED; PRICES AND TERMS RIGHT; 10 PER CENT. DOWN, BALANCE EASY; ABUNDANCE WATER. MODESTO-TURLOCK DISTRICT. MOESTO LAND CO., 403 GROSSE BLDG. 3

FOR SALE—NOW IS YOUR TIME TO GET a 160-acre homestead of nice level valley land, 45 miles from Los Angeles, for $125; land is near railroad shipping station; plenty water can be had; call around and I will explain why this land should bring $100 per acre in one year's time. OSBURN, 528 Chamber of Commerce. Phone A6809.

FOR SALE—ORANGE COUNTY.
FRUIT, TRUCK AND BERRY LANDS.
RANCHES 2½ TO 20 ACRES.
PRICES $150 PER ACRE AND UP.
TERMS $15 PER ACRE CASH, BALANCE ONE, TWO AND THREE YEARS.
JACOB STERN,
29 404 Pacific Electric Bldg.

FOR SALE—160 ACRES, MILE FROM ELsinore, 60 fine tillable land; 100 excellent pasturage; cheap at $9 an acre; also 70 acres near Elsinore; rich, level; ready for plow; only $1100; easy terms on both tracts. RURAL REALTY CO., 209 Mercantile Place, Los Angeles. 29

FOR SALE—TIMBER LAND.
320 acres SUGAR PINE, will cut 10,000,000 ft., only 5 miles from railway, near Yosemite Park; must have money; a GREAT BARGAIN.
GEO. W. CHANDLER,
31 217 Grant Building.

FOR SALE — FINE YOUNG WALNUT grove, in famous El Monte section; 25 acres, all in walnuts, with fine stand alfalfa; 100 inches water; convenient to Covina electric line. Must be sold. Easy terms. YOUNG & ADAMS, Sole Agents, 354 S. Hill. 7866, B'way 2915.

FOR SALE — 27 ACRES UNIMPROVED land in San Fernando Valley, for $1500 cash; on railroad, 15 miles from Los Angeles; this is a real bargain for a quick deal. See me at once. REX GARRETT, 437 I. W. Hellman Bldg. 3

FOR SALE—ON EASY TERMS; 30 ACRES good walnut or alfalfa land; now is the proper time to buy and improve before the rainy season is over. F. F. SCHRIVER, owner, 633 Pacific Electric Bldg. F8090, Main 1759. 30

FOR SALE—BURBANK ACRES; ANY NUMber of acres with water; all planted to strawberries, grapes; the best of soil; plenty of water; easy terms; near Burbank and station. See owner for prices. Address D. GRISWOLD, Tropico, Cal. Both phones.

FOR SALE—THIS 40 ACRES, A SNAP; only 20 miles from city; fine soil with improvements, near school and electric line; may exchange. BUCKWALTER & MYER, 411 Stimson Blk.

FOR SALE—LEARN ABOUT ASHLAND, Oregon—city of pure water, health, climate, finest fruits, schools, churches—the ideal home town. Write N. J. REASONER, Ashland.

FOR SALE—WANTED, TO SELL LAND IN Imperial Valley for cash, or trade for city property. Address P, box 30, TIMES OFFICE. 29

FOR SALE—160 ACRES VERY BEST LAND, 2 miles Coachella; no salt; good well; $25 acre; half cash. A snap.
30 E. G. ROBINSON, 504 Bryson.

FOR SALE—WILL SACRIFICE 10 ACRES OF best orange land in State, $500; answer at once. Address P, box 107, TIMES OFFICE. 30

FOR SALE—800 ACRES FINE LAND, $19 per acre. SHAY, 111 S. Broadway. 30

[Partial strip from the facing page at left margin: "FOR SALE— Country Property." — text cut off in the binding, [illegible]]

Classified Liners.

[FOR] SALE— Suburban Property.

[FOR S]ALE—GOOD BUILDING LOTS— [...] DOWN—$5 MONTHLY. [...] on Long Beach line; 20 minutes' [...]; cement walks, artesian water, [...]; high school, grammar school, [...] four churches and —NO SALOONS— [...]: $400, $5 per month. [...] no taxes; 10 per cent. rebate to [...] liberal discount for cash. These [...] in town, 2 blocks from P. E. [...] level ground; cost you nothing [...] THEO. G. FITCH, owner, [...] A4228. Room 426, 411 S. Main. 30

[FOR SALE]— SIX-ACRE TRACT, IN TROPICO. A GOOD INVESTMENT. R. W. POINDEXTER CO., 409 WILCOX BLDG.

[FOR SALE]—5 ACRES, ONLY $500 PER [...] $380 PER ACRE, NEAR RI[...] 10 MILES FROM LOS AN[GELES, FINE] SOIL, PLENTY OF WATER, ADAPTED FOR ORANGES OR [...] DON'T MISS THIS OPPOR[TUNITY...] SAVE $300 ON EACH ACRE, I SACRIFICE IT, WILL TAKE $500, BALANCE TO SUIT. AUSLEN [REALTY] CO., 223 MERCANTILE PLACE. F8069. 3

[FOR SALE]—A BARGAIN. [...] IN DOWNEY ON THE MAIN [...] DOWNEY, IS ONLY 10 MILES [FROM] LOS ANGELES, FINE SOIL, PLENTY OF WATER, I MUST [SELL] THIS, WORTH $2000, WILL [TAKE] $1100 IF TAKEN AT ONCE, $500 [BAL]ANCE TO SUIT. SEE AUSLEN [REALTY] CO., 223 MERCANTILE PLACE. HOME F8069. 3

[FOR SALE]— 40 ACRES. [...] Los Angeles and beach, close to [...] If you have cash, you can buy this [...] below the market. Call at once. [...]PPER & SON, 402 Laughlin Bldg., [...]

[FOR SAL]E—A FEW CHOICE LOTS IN "Huntington Court." If you wish [a] home, I can sell you a lot so the [...] C. D. HUBBARD, Huntington [...] 31

[FOR SA]LE—INVESTOR OR BUILDER, [...] Pacific blvd. lot, Huntington [...]; a bargain. See OWNER, 510 [...] 29

ALHAMBRA.

[FOR SALE]— BARGAIN. [HAND]SOME COLONIAL HOME. [...]'s fine suburban home, front[age ...] by 220 deep (about 1¼ acres) on [...], cement walks, curbs and gut[ters ...] to San Gabriel, Monrovia, [...] and Pasadena (via Wentworth) [...] Short distance from Oneonta [...] and Huntington Drive. [...] new and substantial colonial house [...] rooms and basement. Handsomely [...] with modern conveniences. Com[...]grounds with lawns, sweeping drive[s ...] oaks and other rare and [...] trees, shrubs and flowers, in[...] and largest rubber tree in [...] like this are rarely on the [market] at fancy prices. For urgent [...] it will be sold at a sacrifice. Terms [ar]ranged. [IF YOU] WANT A FINE HOME, CLOSE [TO LOS] ANGELES, CALL AND LET US [SHOW YOU] THIS BEAUTIFUL PLACE. [ALH]AMBRA REALTY COMPANY, [...] E. Main st., Alhambra. W. O. PECK, 37 W. Main st., Alhambra.

[FOR S]ALE—$2900; 7 LARGE ROOMS; BATH, cement sidewalks, fruit and shade [...] barn and cottage; lot 100x150; [...] car line, excellent neighborhood. [...] Home Telephone Blk., Alhambra. 2

PASADENA.

[FOR S]ALE— [...]-front lot on N. El Molino ave., set [...] bearing navel orange trees; cement [...], curb, gutter; water piped on lot; [...] $675; $100 cash, $10 per month; 5 per [cent.] off for all cash. New cottage, 5 rooms, porcelain bath, hot and cold water; fine corner lot, set to [...] chicken yards, lawn, flowers; owner must [...] San Francisco at once; $750 cash, [...] time. [Ne]w California house, 4 rooms, gas for lighting and cooking; close to [...] and Los Angeles car line; large lot; [...] another house; $150 cash, $15 per [...] per cent. off for all cash. [...]ain in a lot; cement walks, graded [...] to E. Colorado st.; finest berry [...] California; terms to suit. FRANK C. PLATT COMPANY, 23 S. Raymond ave., Pasadena.

SOUTH PASADENA.

[FOR SA]LE— [...]TA PARK, SOUTH PASADENA. [...] SIX-ROOM MODERN BUNGA[LOWS ON] LARGE LOTS, AMONG THE [...] AND ORANGES. FINE MOUNTAIN [...] EVERY CITY CONVENIENCE AND [MO]UNTAIN WATER. LAWNS, CEL[LARS, HA]RDWOOD FLOORS, BUFFETS, EV[ERYTHIN]G FINISHED AND COMPLETE. [...] THE MOST ARTISTIC AND LIVE[ABLE H]OUSES ON THE MARKET. CON[...] GUARANTEED. ONLY 20 MIN[UTES F]ROM SECOND AND SPRING, 3-[CENT] SERVICE. GOOD TERMS. STIMSON & SKIDMORE, 205 L. A. TRUST BLDG.

HOLLYWOOD.

[FOR SA]LE— [WI]LL SOON BE: THROUGH THE [TUNNEL] TO HOLLYWOOD. [YOU C]AN'T GO WRONG BUYING HOLLY[WOOD R]EAL ESTATE. [...] acres of the best acreage in Hol[lywood], high and level; fine soil, plenty of [...] car lines, subdivided on three sides, [...] terms reasonable. A. B. SHRIVER, with Strong & Dickinson, [...] 2nd and Broadway. Both phones.

[...]-HILL ST. TUNNEL STARTED! [...] Hollywood homes, $2500 to $25,000. [...] photos, and let us show you the [...] H. LIPPINCOTT & CO., 915 [...] Bldg. L.A.R.B.

EAGLE ROCK.

[FOR SA]LE— [E]AGLE ROCK TOWNSITE. [...] large lots, 50 feet front on Vir[...], adjacent to $17,000 bank building, [...] per cent. cash, balance $10 per month; [improv]ements now going in. "IT PAYS TO SEE US." [...]ARDS & WINTERS COMPANY, [...] LAUGHLIN BLDG. [...] Eagle Rock office in Bank Bldg.

CLAREMONT.

[FOR S]ALE—AT SEAT OF POMONA COL[LEGE ...] lots in Eucacia Park, Ravens[...] Whitby additions. Other choice lots. [...] in house and ample grounds. Splen[did ...] ranch at special offer. See us [...] for town and country properties. [...] agent for Golden Gate Cement Co. [...] Realty Co. Investigate. Best of [...] C. S. VAILE, First st., Clare[mont].

MONROVIA.

[FOR S]ALE—10 ACRES NEAR MONROVIA, [...] estate; shade trees, full bearing [...] good house; on electric line; 1400 feet [...] frostless, almost fogless; only $14,[...] RURAL REALTY CO., 209 [...] Place, Los Angeles. 29

[FOR] SALE— [Lemon] and Orange Groves.

[FOR S]ALE—GREAT SACRIFICE; ONE [OF THE] best 10-acre orange groves in [...] for only $6000; trees are 8 years old [...] shape; this year's crop will [...] $1800 net; ample water goes with [...] it's in one of the most beautiful [...] Southern California, absolutely frost[less ...] soil. Act quickly. A. T. JERGINS & CO., Suite 600 H. W. Hellman Bldg.

[...] CORONA BARGAIN. [...] $11,000; 10 acres oranges, 5 acres [...] in good condition; 10 and 12-[...] owner eastern non-resident. [...], with YOUNG & ADAMS, 354 South Hill st.

[FOR S]ALE—AT UPLAND, 6 ACRES, FINE-[...] 4 acres lemons, mostly Eurekas, [...] balance navels and Valencias; [...] all cash. L. M. PRATT & CO., [...] Bldg. We have groves for [...] parts of So. Cal. 29

[FOR S]ALE—AT COVINA, 10 ACRES, THIRD [...] balance navels; mostly in bear[ing ...] better soil anywhere; near car line; [...] For Covina groves of any kind, [L. M.] PRATT & CO., 608 Laughlin Bldg. 29

[FOR SAL]E—I HAVE BARGAINS IN BEAR[ING OR]ANGE GROVES FROM $3000 UP [ON ...] TERMS. I DEVOTE MY ENTIRE [TIME TO] SELLING ORANGE GROVES. A. [...] DELTA BLDG., 436 S. [...] F1860.

[FOR SALE]—COVINA ORANGE; $12,000, 10 [acres] bearing, 10 years old and house. [...] MOREY, with Young & Adams, 354 S. Hill st.

[FOR SALE]—[...]-ACRE ORANGE RANCH [...] Porterville, highly improved; great [...] owner needs money. GOR[...] Trust Bldg., Second and Spring.

[FOR S]ALE—ORANGE AND LEMON [...] bargains anywhere. CORONA [...] CO., Corona, Cal.

FOR SALE— Lemon and Orange Groves.

FOR SALE—

10 ACRES ORANGE LAND.

Right among the best orange groves. Between Pomona and Ontario, near Holt ave., the main boulevard between the two cities; lined with beautiful homes and orange and lemon orchards. Close to station and packing-houses on the Southern Pacific and Salt Lake railroads, and near schools, college, churches, stores, banks, theaters, and all city comforts. This is ideal orange and lemon soil, with plenty of water.

$250 PER ACRE.

EASY TERMS OF PAYMENT.

Plant this to orange trees, and in a few years you will sell it for $15,000.

I also have full-bearing orange groves in any size desired, from 5 acres up, at lowest values.

EMIL FIRTH, 319 W. Fourth st., bet. Broadway and Hill. F8105. Main 2543. 2

FOR SALE— Beach Property.

FOR SALE—OR EXCHANGE, GOOD SAND lot in Venice; few blocks from business; sell cheap; want livestock or equity in cheap cottage. Address O, box 93, TIMES OFFICE. 30

FOR SALE—14-ROOM ROOMING-HOUSE; must sell before November 3; good furniture and clean; price $375 cash; rent $55; always full. 330 E. FOURTH ST. 29

FOR SALE—$500 DOWN, $25 PER MONTH; swell little 14-room place; central location, new brick, long lease; always full. AETNA, 303 Fay Bldg. 29

HERMOSA.

FOR SALE—MUST SACRIFICE, FINE LOT on 15th st., between car line and ocean front; choicest location in this fine beach, where things are now beginning to move rapidly; make offer; must sell by Friday; this is your opportunity. Address P.O. BOX 72, Hermosa Beach, Cal.

FOR SALE — LARGE SAND AND SOIL lots, 2 to 6 blocks from ocean; $150 and up, $5 down, $5 month. ORRIN RICE, 409 Grosse Bldg., corner Sixth and Spring. Home A9516.

FOR EXCHANGE— Real Estate.

FOR EXCHANGE— SANTA CLARA RANCH FOR CITY. $11,000—22-acre prune ranch, very high-class property, good income last year; in Santa Clara county, one block from car line; mortgage $3000. Want Los Angeles residence. Will make a quick deal on this. See MAUZY, With HIGBEE & HODGKINSON, 215 Collins Bldg., 313 W. Third. 'Phones A6824, Broadway 1468. L.A.R.B. 29

FOR EXCHANGE— ONLY $600 PER ACRE. ONLY $700 PER ACRE. FOR EXCHANGE—A BARGAIN, 10 ACRES IN YOUNG WALNUTS, BETWEEN RIVERA AND DOWNEY, NEAR WHITTIER CAR LINE, ONLY 10 MILES FROM LOS ANGELES, FINE SANDY LOAM SOIL, PLENTY OF WATER, WANT LOS ANGELES PROPERTY OR WHAT HAVE YOU TO SUBMIT. AUSLEN REALTY CO., 223 MERCANTILE PLACE. HOME F8069. MAIN 8706. 3

FOR EXCHANGE — 15-ACRE WALNUT grove in San Gabriel Valley; A1 soil, trees and water; trees 13 years old, full bearing; cash price $10,000; equity of $6500 for Los Angeles income property. 5-room house, lot 50x150, on Vernon, near Figueroa; $3000; will take lot between Los Angeles and Hollywood as a portion of payment. FRANK L. FRARY, room 6 Stanton Bldg., Pasadena. 29

FOR EXCHANGE—A SNAP, $3750, DON'T MISS THIS OPPORTUNITY, 5 ACRES, 3 ACRES OF APPLES, 2 ACRES IN VEGETABLES, NICE 4 ROOM COTTAGE, LARGE BARN, PLENTY OF WATER NEAR RIVERA, ON THE WHITTIER CAR LINE, ONLY 10 MILES FROM LOS ANGELES, WANT A HOUSE OR GOOD BUILDING LOT. SEE AUSLEN REALTY CO., 223 MERCANTILE PLACE. HOME F8069. MAIN 8706. 3

FOR EXCHANGE — FURNITURE OF 50-ROOM ROOMING-HOUSE, FINE QUALITY, NEW, CLOSE IN; RENT $3.50 PER ROOM; 3 YEARS' LEASE; WANT CLEAR CITY, EQUAL VALUE, $4000; NO TRIFLERS. IF YOU WANT VALUES, SEE THIS. I HAVE MADE MONEY ENOUGH TO RETIRE. MODESTO LAND CO., 408 GROSSE BLDG. F8512, MAIN 8512. 2

FOR EXCHANGE—OR SALE—MY FOOT-hill home on a corner in East Hollywood, 1 1-3 acres of ground highly improved, large corner, tropical trees and plants, bearing orange, lemon and other fruit trees. Eight-room house, hardwood floors and all modern improvements. Price $10,000, will take cottage city or Ocean Park one-half the value; time on balance. PHONE E9129. 29

FOR EXCHANGE— SEE LUNDEEN FOR HOMES. Exchanges our specialty. We have a large list and can give you quick results. We advertise and work on your property until we find you something to suit. Bring them in. SEE LUNDEEN FOR HOMES. (Close-in property.) 702 S. Spring st.

FOR EXCHANGE— Will exchange a fine 60-foot lot in St. Andrews Place, cost $1600, for a good restaurant or other business that will stand investigation. See W. H. Bradrick, GEORGE C. PECKHAM & CO., 203-4-5 Union Trust Bldg. F5392. Main 3221. 29

FOR EXCHANGE—OR SALE—HIGHLAND Park, near Occidental College. Large, sightly lot, S.W. corner Avenue 53 and Pasadena ave.; unrestricted for business purposes; will exchange for $5000 first mortgage, drawing 6 to 8 per cent., or trust deed. JACOBY & CO., 233 Huntington Bldg. 3

FOR EXCHANGE—EQUITY OF $4000, MODern 2-story house of 7 rooms and bath; hardwood floors, high, sightly elevation, and 10 minutes to center of city, on 3 car lines; will exchange for first mortgage, drawing 6 to 8 per cent., or $3000 mortgage and $1000 cash. JACOBY & CO., 233 Huntington Bldg. 3

FOR EXCHANGE— Four very choice lots near beach at Huntington. Cash value $600 each. All clear. Want rentable property in Los Angeles. SPARKMAN & BENSON, 329 Merchants Trust Bldg. 29

FOR EXCHANGE—CLEAR LOT IN HOLLYwood for fine furniture and rugs, only choice furniture entertained, lot located in neighborhood where there is $4000 and $5000 residences. OWNER, 612 H. W. Hellman Bldg.

FOR EXCHANGE— I make a specialty of exchanging real estate, particularly California for eastern. Member L. A. Realty Board. C. W. CONWAY, 204-5 Bradbury Bldg.

FOR EXCHANGE— Exchanging property is my BUSINESS. I never stop till I find what you want. I advertise YOUR property. See MR. NEHER, with U. L. Dike Inv. Co., 622 Grosse Bldg., Sixth and Spring.

FOR EXCHANGE—10-ROOM HOUSE, VERY large lot, on main business street of Santa Ana; choice property; clear; $6000; will pay cash difference for city home worth not over $10,000. GEO. W. CHANDLER, 217 Grant Bldg. 30

FOR EXCHANGE— $500 equity in pretty cottage, Gail street. Submit something. SPARKMAN & BENSON, 329 Merchants Trust Bldg. Main 9337. A3445. 29

FOR EXCHANGE — I HAVE FOR EXchange, for clear property, a few lots on the hills overlooking Eastlake Park. Will consider anything that looks good. What have you to offer? GOLDEN STATE REALTY CO., 608 S. Spring st. 29

FOR EXCHANGE—160 ACRES CLEAR, Monterey county, 80 acres good land, good spring, unimproved, good prospect for coal and oil $1000 cash or good lot. JAMES THOMPSON, 309 West First. 29

FOR EXCHANGE—10 ACRES IN CORONA, $1500; clear and will assume for Los Angeles; equity of $1000 in Boyle Heights cottage for clear lot. R. D. LIST, 400 I. W. Hellman Bldg. Phone A7663. 31

FOR EXCHANGE—THREE-STORY BUSIness block, rented for nearly $500 per month, on a good corner; sure to advance in value; price $75,000; mortgage $30,000; want vacant land. L. H. MITCHEL, 411 Douglas Blk. 30

FOR EXCHANGE—WE GIVE ATTENTION to real estate exchanges, and can handle your city or country property to advantage. DENNIS-GORDON CO., 226-28 Byrne Bldg.

FOR EXCHANGE — 6 ROOM MODERN house for land, also 5 room cottage for lot as first payment. CONAWAY, 111 S. Broadway.

FOR EXCHANGE—CLEAR $3600 RESIdence. Want Grove orange or lemon, 5 to 10 acres. C. J. MOREY, with Young & Adams, 354 S. Hill. A7866.

FOR EXCHANGE—1 OR 2 GOOD CLEAR lots near wharf, at Newport; will assume and pay monthly for good cottage. GEO. W. CHANDLER, 217 Grant Bldg.

FOR EXCHANGE—9-ROOM HOUSE ON Sunset boulevard, $4500, my equity $850; want lot or cottage in Highland Park. SIMS, 211 W. First street, room 16, phone A5713. 29

FOR EXCHANGE—CLEAR LOT ON LONG Beach line, worth $350. Want horse and buggy. No plugs considered. DODGE-MEYER & CO., 433 Bryson Blk.

FOR EXCHANGE—EQUITY $220 IN $700 LOT in southwest section; want piano or furniture. Address P, box 83, TIMES OFFICE. 29

FOR EXCHANGE—2 LOTS FOR HOUSE will assume. McCALL, 111 S. Broadway. 29

FOR EXCHANGE—BEN WHITE WILL EXchange your property. 304 BRYSON BLDG. Second and Spring. Member L.A.R.B.

FOR EXCHANGE—SIMPSON & CARTER, EXCHANGES EXCLUSIVELY. 535 H. W. HELLMAN BLDG.

FOR EXCHANGE— Real Estate.

FOR EXCHANGE—OR SALE— SACRIFICE.

15 acres of the richest land in Southern California, about 6 acres in alfalfa; located ¾ mile from Inglewood. Finely improved, 8-room house, large barn, sheds, granary, cribs, servant's house, good well, windmill, tank, and tank-house; garden fenced, fruit, lawn and flowers. New 100-H.P. pumping plant, which supplies irrigating water to the locality, and which now has an earning capacity of $450 per month. Easy money.

This is no trading proposition, but a genuine revenue producer and is offered $2500 under its actual cash value.

The owner will sell for 1-3 cash, or take as part payment a good residence in Santa Ana. Price $17,500, clear. See MR. NEHER, Sole Agent, with U. L. Dike Inv. Co., 622 Grosse Bldg., 6th and Spring. F1560, Main 9225.

FOR EXCHANGE— $50,000. We have placed in our hands, one of the best Olive groves in California, a steady producer; 12,000 bearing trees loaded with olives, present crop estimated at 1000 barrels, will accept city income property for part, balance to suit, pick pickled olives are now selling at $50 per barrel.

$10,000. No more. No less. First-class orange grove navels and Valencias; good crop now maturing, 12½ acres, 5 minutes walk from business center of prosperous town that has seven packing houses; property clear, all or part for Los Angeles income property. H. KENNEDY & CO., 332 Douglas Bldg. 30

FOR EXCHANGE—LEAHY & SON WILL exchange your property; large list; both city and country. 314-315 Severance Bldg.

FOR SALE— Miscellaneous.

FOR SALE—WE HAVE 5000 TONS OF PIPE and fittings, all sizes, all prices; ads cost money. We can't afford a large one, but if we can't deliver better pipe, at less money, and quicker delivery than any one in the State, we will fill your order gratis. If you don't get satisfaction then see us. H. L. WHITE MACHINERY CO., 9th and Bryant st., San Francisco, Cal.

FOR SALE—BEAUTIFUL UPRIGHT PIano; elegant finish; standard style; used less than six months; has every improvement; full continuous dust-proof hinges; 3 pedals; genuine ivory keys; three strings to each tone; beautiful scarf and stool to match. Only $195 cash, or will arrange for $5 monthly payments; might rent to right party. 628 S. HILL ST.

FOR SALE — LARGE HALL DOUBLE face door inside and out, about 2¼x2¼x3 inside; a bargain if taken at once; also large 7-foot book-keeper's desk, office chairs, tables, linoleum, etc.; all at a bargain, if taken at once. See A. J. PLOWMAN, 308 W. Seventh. F2056. 29

FOR SALE — FOR $325 CASH. A MOTOR boat, 2 cylinders; a nice family boat to carry 7 or 8 persons; 21 feet long; now at Naples. This boat cost new last spring, $965. See owner, 612 H. W. HELLMAN BLDG.

FOR SALE—RING UP F1123, MAIN 3298. Order your apples, potatoes, sweet potatoes; also a nice pumpkin for Halloween. J. C. C. GILBERT, Hewes Market, Ninth and Los Angeles. 29

FOR SALE—AT 740 NEW HIGH ST., LOT of second-hand sash and doors, with frames, just in from a wrecking job; also new windows and doors at lowest cash prices. BUILDERS' SUPPLY CO.

FOR SALE—$10. GOOD NEW HOME SEWing machine; White, $3; Automatic, $15; rented $1.50 month. Repairing. ARCADE CO., 514 W. 6th st. Main 4917, Home F2306.

FOR SALE—ROLL TOP DESK, FLAT TOP desk, leather couch, hall rack, bookcase, folding bed, plate mirror, wardrobe and rugs. Phone Home F4558. 709 W. SEVENTH ST.

FOR SALE—1 PRACTICALLY NEW DOmestic sewing machine, cost $65 cash, sell for $25; 1 16-in. rotary Acme burnished; sell for $5; 1 go-cart, cost $25, sell for $5. Cal 506 S. SPRING ST. 29

FOR SALE—ONE FRENCH BUFFET AND one large bookcase; both quarter-sawed oak and splendid pieces of furniture. Call 325 S. GRAND AVE., before 9 a.m. or after 6 p.m. 31

FOR SALE—HANDSOME NEW MAHOGANY interior player piano, never used, cost $750, must be sacrificed immediately. This is a bargain. 1358 W. 22ND. 29

FOR SALE—STEAM BOILER, 60 H.P., FULL front finished in good condition; can be seen at the ANCHOR LAUNDRY, 719 South Los Angeles. 29

FOR SALE—SAFES, FIRE AND BURGLAR-proof; standard makes; large assortment; always have a bargain. CHENEY-WEST CO., 216-18 S. Los Angeles st.

FOR SALE—BEST BUILT-IN BED AND other patent fixtures at a great discount. Write at once. Address M, box 150, TIMES OFFICE.

FOR SALE—2 COUNTERS, 2 SHOWCASES, 1 60-gal. new hot-water boiler; new picture frames and mouldings. PALACE STUDIO, 351 S. Broadway. Phone Main 5309. 29

FOR SALE—ONE BAKER WAGON, ONE horse, harness, buggy, seven bales hay, household furniture, small stock of stationery and candies. Call 1447 E. 52ND ST. 31

FOR SALE—LADIES! YOU CAN GET A modern, first-class dress form at a discount. Write at once. Address M, box 150, TIMES OFFICE.

FOR SALE—BEST GRADE STEEL COOKing range, cost $65; in use but 2 weeks; will sell at bargain. Inquire MR. INNES, 238 S. Broadway. 31

FOR SALE—CHEAP; GILT-EDGE R. R. ticket to Bakersfield, one way only; man and wife. Address K, box 9, TIMES OFFICE. 29

FOR SALE—ONE HANDSOME OAK CHEST, cedar lined, elegant brass trimmings, absolutely moth-proof; party leaving city; must sell. Address R, box 7, TIMES OFFICE. 29

FOR SALE — THE BEST OSTEOPATHIC course at a substantial discount. Write at once. Address M, box 150, TIMES OFFICE. 29

FOR SALE—A LOT OF DISHES, SILVERware and cooking utensils; a whole restaurant outfit for sale; great bargain. 301 S. BUNKER HILL. Broadway 3964. 29

FOR SALE — CAN YOU BEAT THIS? Smith, No. 5, new, cost $105, for $45; No. 7 Remington, $39. DEMMITT, 130 N. Main. 31

FOR SALE—SELLING OUT TRUNKS AT ½ price. 311 TEMPLE ST., near Broadway. Phone Broadway 2560. 30

FOR SALE—ONE DECK, 2 SINGLE DELIVery wagons, horse and harness. 91 COLORADO ST., Pasadena. 30

FOR SALE—NICE DESK, SMALL SAFE and several carpets, cheap. E. A. MILLER, 206½ S. Broadway. 31

FOR SALE—CHEAP; INVALID'S TRICYcle, just the thing for cripple, to get around city on. 261 E. ADAMS ST. 29

FOR SALE—ROOFING PAPER, HALF REGular price, be convinced. Griffith, cor. 29th.

FOR SALE—UPRIGHT GRAND PIANO, few months old, value $350, will sacrifice for $139 cash. 623 W. 16TH ST.

FOR SALE—5-ROOM PORTABLE HOUSE, bargain. 210 E. MILES ST. Phone South 550. 29

FOR SALE — UNREDEEMED DIAMONDS for sale cheap. SCHEPPS LOAN CO., 444 S. Broadway, suite 25.

FOR SALE—GOOD STRAW $5 PER TON, f.o.b. cars, Los Angeles. SIMONS BRICK CO., 123 West 3rd. 29

FOR SALE — FIRE-PROOF SAFE; A BARgain. Call at 409 E. SECOND ST.

FOR SALE — A SECOND-HAND SAFE; A bargain. ANDERSON, 212 N. Main.

FOR SALE— Furniture.

FOR SALE—IRON BEDSTEAD, SPRINGS, mattress, bureau, washstand, 2 chairs, square table, velour covered couch, two crockery toilet sets, four rugs, all good condition, little used; also gas range and linoleum floor cloth; also small lot of dishes, etc.; matting for two rooms and hall; prices reasonable; must be sold quickly. Call 734 CORONADO ST. 29

FOR SALE— DESKS FOR LESS. DESKS FOR LESS. Office furniture is our specialty. Don't buy before seeing our stock. L. A. DESK EXCHANGE, 105 N. B'way, opposite The Times.

FOR SALE—A BEAUTIFUL ANTIQUE COlonial mahogany bedroom suite, with glass knobs, in dull finish, valued at $1000, am leaving the city, will accept any reasonable offer. Address R. D. box 117, GARDENA, CAL.

FOR SALE — LARGE ASSORTMENT OF new and second-hand goods; lowest prices. JAMES COLGAN & CO., 713-715 S. Spring st.

FOR SALE—GREAT SACRIFICE, 6 ROOM beautiful furnished cottage, furniture all new and cost $400,000, will sacrifice for $275. Call 818 S. OLIVE ST. owner.

FOR SALE—14 ROOMS OF FURNITURE $350. Rent $45. A6347. Call 215 NORTH BROADWAY. 29

FOR SALE—MATTRESSES AND COUCHES Our own make; bargains in wardrobe-couches, also iron beds. 709 W. SEVENTH ST.

FOR SALE — FURNITURE, FURNITURE New stock; lowest cash prices. WHITE & AUCHMOODY, 119 and 121 E. Sixth st.

FOR SALE—9 ROOMS, FURNISHED FLAT sun all day. A. ENGASSER, 539, Bell 6, Flower, city. 21

FOR SALE—FINE DINING-ROOM SET, TAble, 6 chairs and buffet; will sell [...]

FOR SALE—GAS RANGES, FOLDING BEDS, rugs and furniture cheap. 737 S. GRAND.

FOR SALE — BEAUTIFUL DAVENPORT sofa bed, cost $75; if sold today, $12.50. 'PHONE E3278. 3

FOR SALE—FURNITURE OF 5-ROOM COTtage, $450. 972 E. 33D. South 944. 29

FOR SALE— Furniture.

FOR SALE— CLOSING OUT SALE. NEW FURNITURE AT COST.

Lots of new iron beds at cost, $5 to $25.
Nice clean hardwood springs, $1 to $2.25.
Good thick mattress, $1.25.
All steel springs, $1.75 to $3.75.
Oak and maple dressers, $8 to $25.
Odd dressers and commodes, $1.25.
Curtain folding beds, good and clean, $1.85.
Mantel folding beds, folding twice, oak, $5.

STOVES AND RANGES.

2-burner gasoline stoves, $1.25.
3-burner gasoline stoves, $1.75.
2-burner gas plate stoves, $1.75.
3-burner gas plate stoves, $2.25.
New Process and Quick Meal stoves, $7.50 to $15.
Steel ranges with water coil, $22.
We connect and guarantee our ranges.

GAS RANGES—ALL KINDS.

Good gas ranges, connected, $7 and up.
Air-tight heaters, gas heaters, Franklin and Oak heating stoves, oil stoves.

PERFECTION OIL HEATERS.

We have many chairs and rockers at less than wholesale prices. Lounges and divans.
Kitchen chairs, 100 of them, 50c.
Dining chairs, 75c.
Rockers, $1.25.
Settees, $2.75.

DESKS AND OFFICE FIXTURES.

50-inch roll-top desk, $20.
55-inch roll-top desk, $25.
60-inch roll-top desk, $27.50
55-inch roll-top typewriter desk, $35.
Flat-top desks from $5 to $20.
Rotary chairs from $2 to $12
All new desks at cost
Rugs, carpets, linoleum, counters, shelving, office partitions, large refrigerators, all at cost to close out.

SKEELS BROS., 907 S. Main.

FOR SALE—SELLING OUT ENTIRE STOCK 20 per cent. actual discount on furniture, stoves, etc. Big sacrifice, no such values on the market. Big savings in buying now.

90 cent dining chairs, less 20 per cent. 72 cents.
$1.75 rockers, less 20 per cent., $1.40.
$2.25 center table, less 20 per cent., $1.80.
$2.75 iron bed, less 20 per cent., $2.20.
$7.50 ladies' desk, less 20 per cent., $6.
$7.50 Morris chair, less 20 per cent., $6.
55 cent linoleum, less 20 per cent., 44 cents.
$8.50 extension table, less 20 per cent., $6.80.
$5.40 9x12 rug, less 20 per cent., $4.32.
$9 iron crib, less 20 per cent., $7.20.
$10.50 oak chiffonier, less 20 per cent., $8.40.
$12.50 oak dresser, less 20 per cent., $10.
$12.50 library table, less 20 per cent., $10.
$16 office desk, less 20 per cent., $12.80.
$18.50 china closet, less 20 per cent., $14.80.
$10.50 cook stove, less 20 per cent., $8.40.
$4.50 dinner set., less 20 per cent., $3.60.

J. M. OVERELL, 700 S. Main st.

BUSINESS CHANCES— Miscellaneous.

TETLOW & CO., 217-18 MASON OPERAhouse.

Wood, coal, hay and grain business at invoice; cheap rent. See this.

Special bargain. Delicatessen; rent $30, lease; good location; $525, part cash.

Lunch counter; lease, cheap rent; income $75 daily; part cash; good location.

Butter and egg route, clearing $4 to $7 daily; good horse and wagon; $475.

Wholesale and retail hat factory and store, established 3 years, clearing $450 monthly; fine business location; books open for inspection; lease; will invoice stock.

Grocery, feed, fuel and general merchandise; 5 living rooms, store, warehouse and barn; 4 blocks from city limits; no competition; 5 years' lease; large business; will invoice.

Grocery; 2 living rooms; cheap rent; clearing $100 monthly; will invoice $1200.

Dye and cleaning business; cheap rent, lease; clearing $100 monthly; $450.

Cafe and grill with liquor license; first-class; cheap rent, long lease; seats 150; price $3000, half cash. This is a sacrifice.

Cigars, confectionery and light lunches; 4 furnished rooms; rent $35, lease; $450.

TETLOW & CO., 217-18 Mason Operahouse. 29

FOR SALE—SHOE STORE IN GOOD LOCAtion, growing city, 10 miles from Los Angeles; old-established business; reason for selling; no agents. Apply N, box 13, TIMES OFFICE. 29

STOP—LOOK—READ— Corner bakery and grocery for sale for price of stock and fixtures, brick oven; will take cash or real estate; chance of your life. Address O, box 15, TIMES OFFICE. 29

WANTED—RELIABLE MAN TO MANAGE business, collect money, pays $125 monthly; no experience necessary. Investment and reference required. Address P, box 265, TIMES OFFICE. 29

WANTED—TO BORROW $50,000 TO $55,000 for 1, 2 or 3 years, will pay high rate of interest and bonus. Security on close in income property, valued at over $12,000. Address O, box 184 TIMES OFFICE.

MAIL ORDER BUSINESS—ONLY $200 REquired; owner compelled to sell on account of other business; opportunity makes big money; easy to handle. WHIPPLE, 406 Los Angeles Trust Bldg.

FOR SALE—DELICATESSEN; BEST STAND on Spring st.; good trade; lease; will sell for less than cost of fixtures; throw in stock free. ALPHA REALTY CO., 129½ S. Spring. 29

FOR SALE—BAKERY AND CONFECTIONery; a fine opportunity for anyone to get a good established business for a little money down, balance monthly. Address BOX 109, Tropico, Cal.

HOW TO MAKE MONEY; INVEST A FEW dollars in the best oil proposition in California; get in on the ground floor; oil is the great money maker. Address P, box 94, TIMES OFFICE. 31

$125—RESTAURANT—$125. Will bear closest investigation; rent, including water, $3 per month; receipts $35 to $45 per week. Call at 3413 VERMONT AVE. B3052. 29

CIGAR STAND, GOOD STOCK OF CIGARS and tobaccos; fine fixtures, and one of the best locations in the city and clearing about $110 a month; price $300. Call at 702 SOUTH SPRING ST., Room 215. 29

WANTED—MAN WHO CAN INVEST $500 IN a manufacturing business, that will pay him $200 month; no experience necessary. Owner will teach you the business. Call 702 S. SPRING ST., room 215.

$2000 WILL BUY SUBSTANTIAL INTEREST in corporation handling building material specialty; profits large; business absolutely safe; an exceptional opportunity. Address R, box 8, TIMES OFFICE.

FOR SALE—GROCERY AND MEAT MARket, doing good business; rent $30 per month; will invoice fixtures and stock; must sell on account of sickness in family. Phone OWNER, B3150. 31

FOR SALE—POOL ROOM CONNECTED with swell saloon, no other within 2 blocks; excellent opportunity; only responsible party need apply. 618 S. BROADWAY. 29

FOR SALE—9 ROOM MODERN HOUSE, 924 Beacon, no better location in Westlake district. Price moderate. WHITTEN, owner, 531 Westlake avenue. Phone E2510. 30

STRONG YOUNG MAN, 25, SINGLE, BUSIness ability, has $75 and services; what have you? M. J. T., care ESTRELLA, 312 W. First st. 29

FOR SALE—GROCERY, NOTION STORE, corner, near school, nice living-rooms, yard; latest improved fixtures; rent $20; price $300; investigate quick. 1421 E. 12TH ST. 1

GENTEEL OPENING FOR GOOD MAN willing to invest $2500 and services in high class business. Go see it. See PHOENIX, 202 Grant Bldg. 30

500 PER CENT. A YEAR GUARANTEED, and backed up by gilt-edge securities, deposited with you, on an investment of $320. Write now to P, box 117, TIMES OFFICE. 29

FOR SALE—GROCERY AND MEAT MARket doing business $1000 per month; price $800, including horse and buggy. Address P, box 102, TIMES OFFICE. 31

FOR SALE—BEST CORNER GROCERY; all cash trade; fine location; junction 2 car lines; invoice; no bonus; look it up. J. C. OLIVER, 123 S. Broadway.

$2000—OR WILL INVOICE UP-TO-DATE stock ladies' and gents' furnishing goods and notions, city. Room 12, COAST CO., 138½ S. Spring.

GROCERY STORE AT A BARGAIN, COR. Pico and Union sts.; elegant cigar store; fine location, Riverside. SAILOR & WILLARD, cigar store, 602 S. Broadway. 29

FOR SALE—RESTAURANT AND LUNCH counter, doing good business; must go; good fixtures; fine location; price $300. Address P, box 93, TIMES OFFICE. 29

FOR SALE—GROCERY STORE, STOCK and fixtures, at invoice; cash business, $40 a day; no delivery. Phone BROADWAY 3313. 3

FOR SALE—SODA FOUNTAIN AND FIXtures; first-class location for drug store. 336 PASADENA AVE. 31

FANCY GROCERY, CIGAR AND VARIETY store, sell half interest $600; just off Broadway. See PHOENIX, 202 Grant Bldg. 31

FINELY-EQUIPPED AND WELL-ESTABlished planing mill for sale cheap; owner in ill health. BOX 515, Covina, Cal. 30

[B]USINESS MEN, BE WISE, DON'T BUY new hat; have old remodeled like new, 50c [...] Factory, 214 N. BROADWAY.

[F]OR SALE—A BARGAIN; POOL HALL, 10 tables; cigar stand and soda fountain in connection. 222 N. MAIN ST.

[D]RY GOODS STORE, NICE BUSINESS; sickness cause of selling; small capital. [...] CENTRAL AVE.

[F]OR SALE—A FINE BUSINESS; BAKERY and grocery; will sell at your own price; will [sell] quick. 1504 W. PICO. West 110. 29

[F]OR SALE—A 10c RESTAURANT, CLEARing $290 a month; cheap for cash or on easy [ter]ms. Call 215 E. FIRST.

CASH GROCERY WITH BUILDINGS; LOT 50x136; $2500; terms. 1409 W. 29TH.

BUSINESS CHANCES— Miscellaneous.

TELEPHONE MAIN 2605, F4631.

LEAHY & SON, Leading Agents.

Rooms 314-315, Severance Bldg., Sixth and Main sts.

SNAPS.

$175—Lunch wagon on busy street, $10 a night and double that on Saturday; electric lights, horse and cash register.

$650—Cigar store, busiest part of city, receipts $20 a day; checks good in saloons at 10 per cent.

$750—Barber shop, 4 chairs, rent $50; 2 years' lease.

$400—Grocery, best bargain on our books if taken at once.

$2100—German delicatessen store on S. Main st., cheap rent and 4 years' lease.

$3000—Grocery and meat market, good location, averages $80 a day.

$850—Delicatessen, staple and fancy grocery store, centrally located, receipts $30 a day, all cash.

$2400—Grocery and meat market, on business street of southeast; receipts $65.

These are only a few of our bargains. Call up and see us, as we have many more listed.

$3000 will take one of the best money-making bakeries in the city; doing a $80 a day business, with immense future; rent $35, with 5 years' lease; owner will sell building also. See LEAHY & SON, sole agents.

Wanted—A man to take agency for State of California for a new patent burglar alarm; this alarm is a wonder, if you see it you will buy it. About $1200 required for purchase of stock on hand; a fortune can be made on your investment; to the purchaser of the stock on hand agency for California will be given free.

Well paying moving picture theater in good location, $3500; if you will buy it now.

A good paying bakery for $550, will invoice $800, centrally located, doing a $15 a day business; a new oven and plenty of all kinds of baking utensils, everything ready for delicacy except cook, owner sick and must quit baking business. See LEAHY & SON, Sole Agents.

A well established tea and coffee business, spices, extracts and baking powder, routes all over city; fine horses, suited to business, and good wagons; clears $225 a month; will teach purchaser business and show him over routes; price $1850. See LEAHY & SON, Sole Agents.

Hardware, plumbing and tinning, in a near-by town; owner has cleared for years a handsome profit; will sell for $6000, or invoice.

A good-paying poolroom and cigar stand, desirable location; doing a good business; price $500; this includes stock and fixtures and a nice line of soft drinks; also furniture of 3 rooms above. See LEAHY & SON, sole agents.

Hatting, dyeing and cleaning—$300; located in best town around Los Angeles; receipts average $180 per month; best bargain on our books. See LEAHY & SON, sole agents.

An up-to-date laundry in near-by suburban town; finely equipped for business; clearing $300 a month; machinery alone will invoice $10,000; price $11,000, including building; a population of 15,000 to draw on; owner would consider part cash. See LEAHY & SON, sole agents.

A good-paying saloon in San Francisco; owner will exchange for poolroom in or near Los Angeles; price about $2500.

Boarding and livery stable in southwest; 79 stalls and 40 boarders; 15 horses, carriages, runabouts, cabs; in fact, everything necessary to carry on livery-business; clears about $600 a month; owner sick and will sell for $5000. See LEAHY & SON, sole agents.

An excellent little rooming-house, 16 rooms, close in; rent $60, with 3 years' lease; clearing $50 above all expenses; house modern in every respect; furniture comparatively new; will sell for $600. See LEAHY & SON, sole agents.

A grocery and general merchandise store; cash sales average $30 a day; fine location; rent only $20 a month, with lease; will sell for the low price of $900, including good horse and wagon.

An exceptionally good grocery and meat market, located in southeast; new building; fine fixtures and a good stock; cash sales from $60 to $100 a day; rent only $50, with lease; also horse and wagon; price $2500. See LEAHY & SON, sole agents.

Restaurant, centrally located, doing a fine business from $90 to $110 a day. Large dining-room, kitchen and back yard; long lease; 68 stools and 2 tables; $3000 required. Owner in ill-health, cause for selling.

A meat market on the busiest street of the southwest; the receipts average $50; lease for two years and very cheap rent for such a place. This unusual bargain is offered to the public for $750. Now is your chance.

Special attention given to exchanges. See MR. RICHARDSON, with LEAHY & SON.

After trying other agents without success, consult LEAHY & SON, Sixth and Main sts. 29

I WANT GENERAL STATE AND COUNTY agents for all territory not already sold for ASHLOCK HYDRO-CARBON BURNER.

Think of the coal famine that is sure to come this winter. Get some territory on this burner, and make a fortune. Territory yet open in California, Nevada, Utah, Kansas, Texas and Alaska. It generates gas from crude or coal oil at ¼ to the cost of other fuel. Wonder of the 20th century. No further use for dirty coal or wood. A match for kindling wood. No ashes, no odor, no danger; perfectly safe. FITS ANY COOK STOVE AS READILY AS A FRYING PAN. Also heating stoves, furnaces and boilers. Don't fail to see it in operation.

H. H. ASHLOCK, Inventor and Patentee. On exhibition at 124 S. Main. Room 3. Office hours, 9 to 12 a.m.; 1 to 5 p.m.

LIGHT MANUFACTURING BUSINESS— Very low rent, long lease; allied with one of the largest foundries in the city, who turn over thousands of dollars' worth of business; good superintendent, efficient workmen; profits from 20 to 50 per cent.; orders on books amount to $2000; a splendid opportunity for wide-awake man, as our expenses are lower than competitors. Will sell at $6500, which includes inventory and book accounts; no bad accounts, as business is done with large corporations and contractors. Address P, box 186, TIMES OFFICE. 3

PLUMBING BUSINESS FOR SALE; ESTablished 14 years; will bear the strictest investigation; always plenty of work and first-class reputation for same; stock, tools, fixtures and wagons at wholesale valuation; present owner retiring from business and will give purchaser 2 months of his time to hold trade; will take $2500. Apply for full particulars to Mr. Hill, with J. D. HOOKER CO., plumbing supplies, 130 S. Los Angeles st.

HAVE A SNAP IN RESTAURANT AND rooming-house; sure and steady business year round; location close to shop and accounts guaranteed by railroad company; cheap rent, good lease, clearing $150 to $250, will sacrifice for $1250. This is a genuine bargain. Investigate. See W. H. Bradrick, GEORGE C. PECKHAM & CO., 203-4-5 Union Trust Bldg. F5392. Main 3221. 29

LADIES — ONE OF THE BEST HAIRdressing and manicuring parlors in the city can be bought at a sacrifice; established business; good lease; cheap rent; elegant location. For particulars see See W. H. Bradrick, GEORGE C. PECKHAM & CO., 203-4-5 Union Trust Bldg. F5392. Main 3221. 29

7 PER CENT. GUARANTEED. 7 PER CENT.

The preferred stock of the California Coast Lemon Company carries the above provision—this stock is a lien on all the property of the company, consisting of the largest lemon grove in the world—1000 acres. For further particulars call on or address the company at 300-301 I. W. HELLMAN BLDG.

DO YOU WANT TO BUY INTEREST IN first-class business for $1250, where you are positively sure now and future to come of handsome income handling and renting all kinds of properties and doing general fire insurance business? Unusually desirable business opening for trustworthy, courteous worker, located center Los Angeles, near here. See PHOENIX, 202 and 204 Grant Bldg. 31

FOR SALE—A FIRST-CLASS LAUNDRY IN a near-by growing town; laundry has been in operation about a year and has a business of nearly $1000 a week; all machinery latest improved, and doing fine work; has railroad switch and oil tank, and everything first-class and in tip-top shape; good reasons for selling; investigate this. Address P, box 77, TIMES OFFICE. 3

FOR SALE—A WELL ESTABLISHED BOTTLING WORKS AND BEER AGENCY, NOT A LITTLE FAMILY TRADE BUSINESS, BUT A BARREL HOUSE DIRECT TO THE RETAIL HOUSES; STANDS THOROUGH INVESTIGATION. ADDRESS P. O. BOX 461, SAN BERNARDINO, CAL. 29

FOR SALE—LIVERY IN PASADENA— On account of other business, will sell at a bargain, stock and lease of A PROFITABLE STABLE. Consisting of 15 horses, 18 carriages, tally-ho and runabouts, in good condition. J. R. MACLINTOCK, 704 Grant Bldg., 4th and Broadway. 30

CONFECTIONERY, 8 YEARS LEASE, ESTablished 6 years, doing good business, owner bedfast, must sell, low rent, large factory fully equipped, $3500, will invoice more, investigate this. Address M, box 129, TIMES OFFICE. 29

FOR SALE — $1650; $500 DOWN, BALANCE monthly payments; confectionery store on well-traveled paved street near center of city; complete equipment for manufacturing for wholesale or retail trade; latest up-to-date fixtures. Address M, box 56, TIMES OFFICE. 28

WANTED—ACTIVE MAN FOR POSITION of trust, with local corporation; only man with money and absolute responsibility considered; salary to start, $200; position permanent and high-class. Address A, box 114, TIMES OFFICE. 3

DRUG STORE— STOP RIGHT HERE AND READ. Rare chance to buy one of the best stores in city at a bargain; doing a fine trade. See M'CAMMOND, 414 W. Seventh st. 29

FOR SALE—AT YOUR OWN PRICE, MODern ground floor photo studio; long lease; low rent; good prices; north light; finely fitted; now running; only studio in town of 1200. BOX 237, Ocean Park, Cal. 29

FOR SALE—FRUIT, CIGAR, CANDY, SOME groceries, sodas. Call 1129 E. FIRST.

BUSINESS CHANCES— Miscellaneous.

BEAUMONT— BEAUMONT. BEAUMONT.

FIRST PUBLISHED WARNING OF ADVANCE IN PRICES.

Notice is hereby given to all interested that the price of Beaumont property will be advanced 15 per cent. on

THURSDAY, NOV. 7, 1907.

This advance is due to the fact that, compared with prices at other places, and taking into account the costly improvements under way, the original prices were and are entirely too low. Similar property at Covina, Redlands, Riverside, Corona and other places is being quoted and sold at prices so greatly in excess of those at Beaumont as to render Beaumont a veritable gold mine for those who have bought already. In due respect to all those who have investigated Beaumont or secured prices, we make this public announcement of the advance in order that no unfair advantage may hereafter be claimed. But on and after Thursday, Nov. 7, 1907, an advance of 15 per cent. will take effect on all city lots and fruit lands in the town of Beaumont.

THE FIRST UNIT OF THE NEW WATER SYSTEM

will be installed as fast as men and means can do the work. The contract will be let today. Mr. Geo. O. Newman has completed plans and specifications for the second unit, which will extend from Edgar Creek to a point north of the city in mains 8 inches and larger.

BIDS ARE NOW INVITED FOR THIS SECOND UNIT OF THE WATER SYSTEM.

There will be another special excursion to Beaumont on Thursday of this week, but as we are limited to 100 tickets and that number has been taken, we can sell no more.

GET READY FOR ANOTHER BIG EXCURSION NEXT SUNDAY.

Come, in and reserve seats early on this special train. Cars leave Arcade Depot at 9 a.m., and returning leave Beaumont at 5:30 p.m., reaching Los Angeles about 8:20 p.m. One hundred is the limit. The charge is $1, though the regular fare is $2.45 each way.

The activity at Beaumont surpasses that ever evidenced in any other Southern California town. There is room there for every business and opportunity for every man and woman wise enough to realize its great possibilities. No matter what your business or profession may be, see Beaumont before you settle anywhere else.

FOR COMPLETE INFORMATION as to climate, elevation, soil, water, fruit and grain products, railroad facilities, prices, terms or business openings,

CALL, PHONE OR WRITE

BEAUMONT LAND AND WATER CO., Owners, 226 Mercantile Place, Los Angeles. Phones Home F4848, Sunset Main 2215. 29

FOR SALE—LODGING HOUSE OF NINE rooms at the entrance of new Arcadia racetrack; lot 72x125; flowers and fruit. This will pay more profit than a 50-room house in the city. Price $4250; small payment, balance from profits. This is a great chance. Rooms rent at $2 per day. 544 BYRNE. 29

FOR SALE—CARPET CLEANING WORKS, complete outfit, bargain; restaurant snaps, $375 and $450; investigate my manufacturing interest for $2000, investment paying 25 per cent. annually, products in great demand; general bazaar, nice business, $1250. WHITNEY, 105 S. Broadway. 29

WANTED—A LADY OR GENTLEMAN TO help financially in the handling of a high-class investment in Mexico; it will require about $1000, to be used entirely for promotion expenses. A profit of from $5000 to $10,000 can be made within the next 2 months. Address R, box 2, TIMES OFFICE. 30

FOR SALE—$500 BUYS, BEFORE NOVEMber, the stock and fixtures of grocery and fruit store, closed by Board Trade in Pasadena; the lease runs 2 years; best location in city; real value $1000. Call 91 COLORADO ST., Pasadena. 30

FOR SALE — THE PLANT AND GOOD will of the Santa Barbara Herald (weekly.) Ill-health of owner compels immediate sale. A great bargain. Apply to ARTHUR H. GOODEN, 217 Homer Laughlin Bldg., Los Angeles, Cal. 31

FOR SALE—A LUNCH WAGON, CHEAP. Inquire at 201 BELLEVUE AVE. 3

SWAPS— All Sorts, Big and Little.

FOR EXCHANGE—CLEAR LOT IN HOLLYwood for fine furniture and rugs, only choice furniture entertained, lot located in neighborhood where there is $4000 and $5000 residences. OWNER, 612 H. W. Hellman Bldg.

FOR EXCHANGE — PATENTED MINING claim, Tuolumne Co.; 2 veins have fine surface indications; extension of valuable mine; want automobile. Address P, box 126, TIMES OFFICE. 30

FOR EXCHANGE—3 FINE LARGE LOTS together, south, cement walks, curbs, oiled street, car line one block, $500 each; one or all for good auto. CHANDLER, 217 Grant Bldg. 31

FOR EXCHANGE—20 ACRES OF GOOD land, all fenced and in almond trees; want team or strong horse and buggy. DAVIS, box 2, Highland Park Station, city. 31

FOR EXCHANGE—LOTS, POOL TABLE OR automobile for interior and exterior work on nine-room house, balance spot cash. Address P, 1371 MYRTLE ST. 29

FOR EXCHANGE—OSTEOPATHIC PHYSIcian would like to exchange professional services for home in private family. Address N, box 11, TIMES OFFICE. 29

FOR EXCHANGE—PROFITABLE AGENCY, $250, with stock, for land, equity, piano, or what have you? 417 BRYSON BLDG. 29

FOR EXCHANGE—$20 GUITAR, NEW, FOR turkeys, ducks, geese. 1654 W. 36TH ST., take Jefferson car to Hobart boulevard. 31

MONEY TO LOAN— In Sums to Suit.

I HAVE $500 TO $1000 TO LOAN AT 8 PER cent., on real estate on first mortgage. Address P, box 108, TIMES OFFICE. 29

HAVE $10,000 AND $8000 TO PLACE ON INcome ranch or business property. E. S. ROWLEY, 307 H. W. Hellman Bldg. 3

A PRIVATE PARTY HAS MONEY TO loan at low interest in large or small amounts, on piano, furniture, diamonds, automobiles, and short loans on real estate or real estate contracts. E2085.

MONEY LOANED SALARIED PEOPLE without security; notes bought; loans on stocks, bonds and warrants. TRADERS' EXCHANGE, 221 Bryson Bldg. Phone Main 4[...].

WE HAVE MONEY TO LOAN ON GILT-edge close-in property, if security is satisfactory, can close deals quickly. R. A. ROWAN & CO., 200 H. W. Hellman Bldg.

MONEY LOANED SALARIED PEOPLE and others without security; easy payments, largest business in 60 principal cities. TOLMAN, 430 Mason Bldg., Broadway and 4th.

MONEY TO LOAN—ON REAL ESTATE. Large amounts at 6 per cent. C. A. SUMNER & CO., 214 L. A. Trust Bldg., corner 2d and Spring sts. Main 662, A6622.

TO LOAN—I WILL BUY YOUR MORTGAGE or trust deed note. See me at once; no delay. J. BURRIS MITCHELL, Broker, 413 Douglas Bldg.

SALARIED PEOPLE ACCOMMODATED ON note without indorser; no red tape; confidential. WEST COAST EXCHANGE, 419 Henne Bldg., 122 W. Third. 29

TO LOAN—$1000, $2000, $3000, $5000 AND OTHer amounts on good close-in real estate. BRADSHAW BROS., 238 Bradbury Bldg., cor. Third and Broadway.

TO LOAN—$200 TO $50,000 AT LOWEST rates; no delays, also mortgages bought. GEORGE TAYLOR, 317 Byrne Bldg., 3rd and Broadway. 31

MONEY TO LOAN— On improved city real estate. ALLISON BARLOW, 213 S. Broadway, room 124.

SALARY LOANS — LADIES OR GENTLEmen. CONFIDENTIAL. EASY PAYMENTS. STANDARD LOAN CO., 305 HENNE BLDG.

MONEY TO LOAN—ON REAL ESTATE. DAVID BARRY BROS. & CO., 328 Bradbury Bldg. 211 to 216 Union Trust Bldg., after October 31.

LOANS ON SALARIES, REAL ESTATE, hotels, rooming-houses. RELIABLE LOAN CO., 534 Citizens' National Bank Bldg. A5592.

$100,000 TO LOAN ON SALARIES AND CHATTELS. CONFIDENTIAL CALIFORNIA LOAN CO., 417 HENNEBLDG. 122 W. 3D.

R. W. POINDEXTER, 409 WILCOX BLDG., loans money on real estate, large or small amounts. Building loans a specialty.

I HAVE $600 TO LOAN ON FURNITURE. Will loan in sums to suit. Address P, box 104, TIMES OFFICE.

PRIVATE MONEY. NO RED TAPE. ANY amount on good security. M. M. DAVIDSON & SON, 304-6 Wilcox Bldg.

SALARIED PEOPLE'S LOAN CO., 304 H. W. Hellman Bldg. Lowest interest rates. Notes bought. Phones Main 5866; A2659.

$500 TO $25,000 ON HANDS; QUICK LOANS; buy mortgages and trust deeds. SMITH, 224 Laughlin Bldg. A2150. 31

SHORT LOANS ON SECURITY OF ANY kind. ANGSTAD, 114 S. Spring, room 30.

TO LOAN—MONEY ON REAL ESTATE. Sums to suit. See MENNELL & HANCOCK, 317 O. T. Johnson Bldg.

MONEY TO LOAN— In Sums to Suit.

ARE YOU IN A BAD FIX? If you are in need of money, want it right away and do not know where you are to get it, you are in a bad fix. No necessity, however, for your being in that position, as long as we are here. We will loan you the money you need from $10 up on your FURNITURE, PIANO, HORSES, WAGONS or other personal property, without removing them from your possession. We charge you a reasonable rate of interest and arrange the matter quickly and without publicity. Fair dealings, open and above board methods is our motto, every time. Open 8 a.m. to 6 p.m., Monday and Saturday evenings until 8 p.m. FIDELITY LOAN CO., 529 MASON BLDG., S.E. corner Fourth and Broadway. Phones F7421, Broadway 5171.

THE STAR LOAN & INV. CO., 510 O. T. Johnson Bldg.

LOANS.

SALARY LOANS MADE TO Railroadmen, street carmen, clerks, bookkeepers, etc., etc. Lowest terms; easy payments. Any salaried man can get from us, just on his note.

	Monthly	Semi-Mo.	Wkly.
$75—Return to us	$20.00	$10.00	$5.00
$50—Return to us	13.35	6.65	3.35
$30—Return to us	8.00	4.00	2.00
$15—Return to us	4.00	2.00	1.00

Or any sum in proportion. 510 O. T. JOHNSON BLDG.

MONEY TO LOAN— On first mortgage real estate security. R. A. ROWAN & CO., 200 H. W. Hellman Bldg.

WE BUY NOTES, MORTGAGES, TRUST deeds, leases, real estate contracts, rentals, life insurance policies and all kinds of commercial paper; we make loans in large and small amounts for long or short time, secured by first and second mortgage on real estate, listed stocks, life insurance policies or any good security. Money furnished the day application for loan is made. NOURSE & CO., 202-204 L. A. Trust Bldg., corner Second and Spring sts.

TO LOAN— Money loaned on real estate. 3 years at 7 per cent. Building loans also made and mortgages bought. JONES & RYDER LAND CO. (Inc.) 313 W. 3d St. 29

AAAA—Any salaried employe or wage earner Can get from us, just on his note:

	Mnly.	S.Mnly.	Week.
$50—Return to us	$13.35	$6.85	$3.35
$30—Return to us	8.00	4.00	2.00
$15—Return to us	4.00	2.00	1.00

Or any sum in proportion. THE CRESCENT LOAN CO., 700 Lankershim Bldg. 31

SALARIED PEOPLE'S FRIEND. WE LOAN TO THE WORKINGMAN. RATES THE LOWEST. PAY BACK TO SUIT YOURSELF. WE CHARGE FOR TIME YOU KEEP IT. THE STATE LOAN CO., 612 GROSSE BLDG., Sixth and Spring sts. Open 8:30 to 6 p.m. Monday, Wednesday and Saturday till 8 p.m.

DO YOU NEED MONEY? We loan on "SALARIES" strictly. All business confidential and courteous treatment to all. Money costs you just for time in your hands. Rates lower than the lowest. THE NATIONAL LOAN CO., 519-520 Bryson Bldg., 2nd and Spring sts. Open 8:30 to 6 p.m. Mon., Wed. and Saturday till 8 p.m.

$1,000,000 TO LOAN ON REAL ESTATE. 5 to 7 per cent. net interest. No delays. No red tape. Any sum desired. Cash for mortgages and deeds of trust. Large city loans a specialty. Ranch loans solicited. MATTHEWS & MATTHEWS, 506 Douglas Bldg., cor. Third and Spring.

WHY PAY EXORBITANT INTEREST? Money loaned on diamonds and jewelry at 2 and 3 per cent. interest. All other loan offices and pawn brokers charge 5 to 10 per cent.; no red tape; confidential. SCHEPPS LOAN CO., licensed collateral bankers, 444 S. Broadway, suite 25. F6417. Banking hours 8:30 to 5.

TO LOAN—WE HAVE PRIVATE FUNDS IN sums of $1000 to $8000 and can quickly negotiate real estate loans or sales that are attractive enough to interest our clients. Proposals will be treated with utmost confidence. J. E. MACINTYRE, General Manager, MacIntyre Advertising Co., 2nd floor, Times Bldg. 29

MONEY TO LOAN—ON GILT-EDGE LOS ANGELES REALTY AT REASONABLE RATES. MR. KOS, WRIGHT & CALLENDER CO., 1 319 S. HILL ST.

TO LOAN— $10,000 to loan on real estate at 7 per cent., in sums to suit, for quick action and square dealings, see me; cash for your mortgage and deed of trust. DOLPH T. MITCHELL, room 420 Citizens' National Bank Bldg., 3rd and Main. Phone A5644.

TO LOAN—MONEY LOANED TO SALARIED people just on your own name; no other security necessary; don't borrow until you see me; my system is the best for railroad men, clerks, bookkeepers, street car men, and all others employees; business strictly confidential. NEWTON, 703 O. T. Johnson Bldg.

MONEY LOANED ON DIAMONDS, JEWELry, pianos, mortgages, contracts, etc.; diamond loans our specialty; loan our own money; lowest rates; prompt; private; bank references; established over 6 years. H. T. REID & CO., 142 S. Broadway, suite 125. A1926, B'dway 2[...].

MONEY LOANED ON DIAMONDS AND jewelry. Room 416, O. T. JOHNSON BLDG., 4th and Broadway. Call and get terms, which you will find to be best in town, as we will lend you more money for the same interest, or the same money for less interest.

TO LOAN— $1000 TO $100,000 ON REAL ESTATE, 6 TO 8 per cent. interest. ROBT. MITCHELL CO., 312 W. Third st. Le Grand Betts, Mgr. Loan Department.

MONEY LOANED—ON FIRST AND SECond mortgages, contracts, diamonds and other securities. MECHANICS' LOAN CO., 436 Bradbury Bldg.

QUICK LOANS ON FURNITURE, PIANOS, horses, cattle, wagons, realty contracts, mortgages, etc.; easy terms; low rates. Confidential. ROSS & CO., 400 Trust Bldg., 2nd and Spring. Phones A7301, Main 2541. 29

DON'T BORROW TROUBLE, BORROW money. Salaried men and women accommodated on their note without mortgage, or indorser, confidential. CHERRY, 411 O. T. Johnson Bldg., corner 4th and Broadway.

MONEY TO LOAN— $200 to $250,000 to loan on real estate and other good securities at current rates. Established 1886. LEE A. M'CONNELL & CO., 311-312 Douglas Bldg.

ABSOLUTELY CONFIDENTIAL. WE LOAN on diamonds, watches, etc. More money at lower rates than anyone. Private room for ladies. JEWELRY LOAN CO., 325½ South Spring, room 12.

TO LOAN—MONEY—SALARY LOANS— Your name is security to us; transactions strictly confidential. WESTERN LOAN CO., 501 Mason Bldg., 4th and Broadway. Main 4928; F3848.

MONEY TO LOAN IN ANY AMOUNTS, UP to $50,000, on first-class realty security. MR. PHILLIPS, with Golden State Realty Co., 610 S. Spring st. Both 'Phones Exchange 56.

MONEY LOANED ON DIAMONDS, WATCHes, jewelry. We loan you more money, less interest, hold your goods longer than any one. Tickets issued. LEE BROS., 503 S. Main st.

$100,000 TO LOAN, CITY OR COUNTRY; current rates; no delay; private money. Home A8827. MOYER & GILBERT, Main 5474. 612 Frost Bldg.

TO LOAN—$2400 AND $500. J. A. GARNER, care R. D. List, 400 I. W. Hellman Bldg. Phone A7663. 30

MONEY LOANED ON SALARY AND CHATtels; confidential. PACIFIC LOAN CO., 421 Byrne Bldg.

MONEY LOANED, CONTRACTS AND MORTgages bought. A. M'CALL, 314 Bullard Blk.

MONEY TO LOAN ON REAL ESTATE. TRUE & CLARK, 607 H. W. Hellman Bldg.

LIFE INSURANCE POLICIES BOUGHT. Call 1 to 3. Van Norman, 405 Stimson Bldg.

PRIVATE MONEY—LOW RATES. LOCKHART & SON, 309 W. First st. 31

LOANS ON. J. J. PHELPS, Real Estate. 235 H. W. Hellman Bldg.

H. S. SPARKS—LOANS ON DIAMONDS, Room 201, 420 S. BROADWAY.

MONEY WANTED— On Collaterals.

WANTED — MORE MONEY TO LOAN ON mortgages at 7 and 8 per cent. C. A. SUMNER & CO., 214 L. A. Trust Bldg., corner 2nd and Spring sts. Main 662, A6622.

Classified Liners.

MONEY WANTED—
On Collaterals.

WANTED—WE HAVE FOR SALE A SElect list of choice first mortgages on real estate security, located in the BUSINESS DISTRICT of Los Angeles. These mortgages are secured by the finest class of real estate obtainable in the city and yield about double the rate of interest obtainable from savings banks. These mortgages run from $2500 to $100,000 in value. If in the market for this class of investment, call upon Loan Department, BLACK BROS., 905-6 Union Trust Bldg.

WANTED—$30,000 ON CLOSE-IN BUSINESS property; security finest in the market. Apply to Loan Department, BLACK BROS., 905-6 Union Trust Bldg.

WANTED—WE HAVE AN APPLICATION for $2700 on gilt-edge real estate security, located in fine apartment house district, close in. For details, apply to Loan Department, BLACK BROS., 905-6 Union Trust Bldg.

WANTED—
$35,000 at 6½ per cent. on Los Angeles business property worth $200,000.
$8000 at 8 per cent. for building on Grand avenue.
$11,000 at 7 per cent. for building on Grand avenue.
$3000 at 8 per cent. on $6500 residence S. W.
$2000 at 8 per cent. on $5000 Los Angeles residence.
$2500 at 8 per cent. on $5300 Glendale residence.
$2500 at 8 per cent. on $5000 mortgage on first-class Los Angeles real estate.
$1500 at 7 per cent. to build, south.
DAVID BARRY & CO., 328-329 Bradbury Bldg. after Oct. 31st, 211 to 216 Union Trust Bldg. 29

WANTED—$40,000 ON PROPERTY WORTH $12,000.
PRINCIPALS ONLY.
A. C. PYPER,
WITH
H. J. WOOLLACOTT & CO.,
405 LANKERSHIM BLDG.
A3541, MAIN 469.

WANTED—LOAN
A client of this office desires a loan of $325,000 for five years at 7 per cent. net, over all expenses. Security, blanket first mortgage on downtown Los Angeles business property and on Southern California ranch, total conservative value of which is $1,250,000. If desired, this loan may be divided into two or three smaller mortgages on the separate properties. No charge commission whatever. No agent or broker need apply.
BONIFIELD, JEFFRESS & RYAN,
49 Post st., San Francisco.

WANTED—MONEY.
We can negotiate mortgages on improved business property in any amount.
R. A. ROWAN & CO., Agents,
200 H. W. Hellman Bldg.

WANTED—
$8000—2 years, 7 per cent. net, Westlake, valued $16,000.
$2000—2 years, 7 per cent. net, residence and flats, $5500.
$500—Second mortgage, 9 per cent. net. Improved property, valued $6500. First mortgage only $1600.
F. J. STEELE & CO.
29 234 H. W. Hellman Bldg.

WANTED—
$2000—3 years, 7 per cent., on S. Hoover st., improved with story-and-half house, just sold for $4700 cash.
$5000—7 per cent., elegant house on Magnolia ave., large lot, house handsomely finished, worth $15,000.
ROBERT MITCHELL CO.,
815 Collins Bldg., 313 W. 3d st. 29

MONEY WANTED—
$1200 on 5-room modern house, hardwood floors, on a corner S. W. Excellent security.
$5500 on fine close in income property worth 3 times that amount; also a few smaller loans with best of security.
E. RABIN, JOHN H. SAUNDERS CO.,
F7278. 410 S. Hill St., Bway 5032. 31

MONEY WANTED—$13,000 11 PER CENT. net on close in property, improved; worth $27,000. Our client wants it for one year or less.
P. B. CROSS & COMPANY, 301 Security Bldg., Los Angeles. 29

FOR SALE—
A number one first mortgages and contracts on improved suburban property. Will discount liberally for next ten days.
A. H. MACFARLAND,
402 Laughlin Bldg., 315 S. Broadway. 29

WANTED—DO YOU WANT 8 PER CENT. net for your money on first mortgages on city realty? We have a number of first-class propositions. See MR. PHILLIPS, with Golden State Realty Co., 610 S. Spring st. Both 'Phones Ex. 84.

WANTED—
$3000 on first mortgage on close-in city property.
INTERSTATE INVESTMENT CO.,
Home A3668. 701-2-3 Merchants' Trust Bldg. Main 3582.

WANTED—$1800, 3 YEARS, 7 PER CENT. on modern house and good lot near Adams and San Pedro streets. Value $4200. $600, 1 year, 8 per cent. on corner lot 50x122, near Temple on Brent street, value $1800. LOCKHART & SON, 309 West First street. 29

WANTED—I WANT $35,000 ON SECURITY consisting of downtown income property in this city, valuation $140,000.
Will pay 8 per cent. net, and prefer to deal with principals.
Address K, box 10, TIMES OFFICE. 31

WANTED—HAVE MORTGAGE ON CLOSE-in property, $3000, some clear lots and cash for modern home, southwest, up to $6000 or more. Address N, box 25, TIMES OFFICE. Owners preferred.

WANTED—LOAN—
$40,000—On best improved business; good loan; commission.
YOUNG & ADAMS,
A7366. 354 South Hill.

WANTED—TO BORROW $50,000 TO $55,000 for 1, 2 or 3 years, will pay high rate of interest and bonus. Security on close in income property, valued at over $12,000. Address O, box 184 TIMES OFFICE.

WANTED—MONEY ON GILT EDGED Long Beach realty, first mortgage or trust deed, security; no agents. Communicate with BARKER & CASEY, 221 Pine ave., Long Beach, Cal.

WANTED — I HAVE MORTGAGE AND trust deed note for sale at all times; interest 7 and 8 per cent. Let me place your money. J. BURRIS MITCHEL, 412 Douglas Bldg.

WANTED—$2000 FOR 1 YEAR OR MORE. 15 per cent. per annum. Also will give party loaning the money a chance of making a good sum with me. Address P, box 94, TIMES OFFICE. 30

WANTED—$1000, 3 OR 5 YEARS, FIRST mortgage, on improved property, a conservative loan. W. D. MURRAY, 728 Merchants' Trust Bldg. 29

WANTED—$1500, 3 YEARS, STRAIGHT, improved property; a conservative loan. M. L. M'KEEVER, L.A.R.B., 728 Merchants' Trust Bldg. 29

WANTED—A LOAN AT ONCE OF $4500; security $15,000 close in property. J. P. SPROUL, 206 Severance Bldg., PHONE, F3243, Main 4672. 29

WANTED—A LOAN OF $12,000 ON FIRST-class inside property valued at $35,000. A rare opportunity. Address 333 STIMSON Blk. Phone A8464. 29

WANTED—MONEY! CONTRACT FOR SALE of real estate, $1250 due, payable $30 per month. Will sell for $1050. E. B. HARRIS, "Builder," 419 Bryne Bldg. 29

WANTED—$3000 TO $15,000 ON UNION OIL stock or German-American Bank stock. Address P, box 121, TIMES OFFICE. 30

WANTED—TO BORROW $150, 90 DAYS, ample security, will pay good interest. Address P, box 119, TIMES OFFICE. 29

MONEY WANTED—
On Collaterals.

WANTED—$1200—2 YEARS, 8 PER CENT. net, quarterly, secured by two 5-room plastered cottages and two lots, street work in, on Staunton avenue, near Washington street, rented for $27.00 per month, value $4500.
$1400—3 years, 7 per cent. net, quarterly, secured by first mortgage on fine 6-room cottage with hardwood floors and beam ceilings, on E. 46th street, near Central avenue, value $3200.
$150—3 years, 7 per cent. net, quarterly, secured by 5-room cottage and lot 50x150 on E. 29th street, near San Pedro, value $3500.
$1700—2 years, 8 per cent. net, quarterly, secured by good 5-room cottage and lot 50x150 feet on E. 34th street, near Central avenue, value $2500.
$3000—3 years, 10 per cent. net, quarterly, secured by first mortgage on 14 lots in a good subdivision at Glendale, street work all done and conservative value of $9000.
$2400—For sale, first mortgage, payable $35 per month, including interest at 7 per cent. net, secured by fine 7-room residence on W. 20th st. near Cimmaron; value $4200. Discount of $150 offered.
$2500—3 years, 9 per cent. net, quarterly, secured by 63 acres of good land on Southern Pacific line, north of Burbank one mile, value $6800.
$3000—3 years, 8 per cent. net, quarterly, secured by fine 25-acre ranch equipped with 15 h. p. gas engine and pump, 6-room house, windmill and tankhouse, chicken corrals, brooder-house and irrigating system; no alkali; alfalfa and general ranching; 3-4 mile from electric line and 10 miles this side of Santa Ana; value $8000.
$4000—1 year, 9 per cent. net, quarterly, secured by store and apartment building, well rented on good business street in Santa Monica near Bristol Pier, value $11,500.
$6500—3 years, 7 per cent. net, quarterly, secured by 23-room apartment house, rented for $90 per month, on Kohler street, near Seventh, value $13,000.
$10,000—5 years, 7 per cent. net, quarterly, secured by first mortgage on fine business block on Central avenue, a corner near 46th street, fully worth $25,000. A chance for a long loan at a good rate.
MATTHEWS & MATTHEWS,
505 Douglas Bldg. 29

WANTED—
$2000.
3 years at 7 per cent.
To build a swell 6-room house, costing $2600; lot 50x162, costing $1600; choice location; money to be paid over as building progresses; will pay $80 bonus. Call or 'phone before 9 a.m. or after 6 p.m. 1331 W. 30TH. B5840, West 849. 30

WANTED—MONEY; $7000 FOR 3 YEARS. FIRST MORTGAGE, 7 PER CENT. NET INTEREST, ON LARGE CORNER IN BUSINESS PROPERTY; SOLD 12 MONTHS AGO FOR $25,000. FOR PARTICULARS SEE A. T. JERGINS & CO., 409 H. W. HELLMAN BLDG. 29

WANTED—MONEY; A LOAN OF $25,000 for two years, 7 per cent. net interest, on a Broadway property near Eighth, valued at $150,000; will give first mortgage. For full particulars, call on A. T. JERGINS & CO., suite 400, H. W. Hellman Bldg. Both 'phones. 30

WANTED — MONEY FROM PRIVATE party; $6000 on gilt-edge city property, 7 per cent. interest; $1800 and $600 at Huntington Park at 8 per cent.; $3500 on country property worth $25,000, immediately; will pay premium and 8 per cent. interest; this money 6 months at 8 per cent. E. J. MOORE, 231 W. Pico. B5971, Main 7780. 29

WANTED—MONEY.
$75,000 at 7 per cent., on improved close-in city property; have bank appraisement of $190,000; property worth $250,000.
W. H. OBEAR, O. T. Johnson Bldg., rooms 407-8-9-10.

WANTED—A LOAN OF $8000 FOR TWO years, on first mortgage, 7 per cent. net interest; security, 20 acres, close in, on Vermont, improved, valued at $30,000. A. T. JERGINS & CO., suite 400, H. W. Hellman Bldg. 30

WANTED—TO BORROW $700 FOR 1 YEAR; will pay 20 per cent. interest to private party or any one else; good chattel security. Address CHESTER D., 206 Byrne Bldg. Apply in writing at once. 29

WANTED—MONEY TO LOAN—
We have constant calls for money at 7 and 8 per cent., in large or small amounts. FRED W. PEARSON & CO., 220 L. A. Trust Bldg. 3

WANTED—$500 FOR ONE OR TWO YEARS at 12 per cent.; second mortgage on $3500 house and lot in fine location; first mortgage $1400; reliable party; good loan. Address R, box 14, TIMES OFFICE. 29

WANTED — IMMEDIATELY, A LOAN OF $350 at 12 per cent. for one year on property worth $1800; $25 commission if loan is made today. Call 2046 W. 30TH. West 1634. 29

WANTED—A LOAN OF $1800 ON FIRST mortgage, ample security; principals or agents.
CHAS. F. PATTERSON & CO., 415 Union Trust Bldg. F4287. Main 2060. 30

WANTED—LOAN OF $1000 ON THE BEST first-class clear real estate security; will pay 10 per cent. L. R. MYERS, 1001 Union Trust Bldg. 29

WANTED—$30,000 TO $40,000, 8 PER CENT. net; gilt-edge real estate security. Address K, box 81, TIMES OFFICE.

WANTED—$500 TO $30,000 ON IMPROVED close-in city property. T. WIESENDANGER, room 311, 207 S. Broadway.

WANTED—$7000 ON $2000 CITY INCOME property. Address POST OFFICE BOX 294, Los Angeles. 31

STOCKS AND BONDS—
And Mortgages.

TO LOAN—
$25,000 AND UP.
BUSINESS PROPERTY.
Per cent. depends on the improvements and security.
PRINCIPALS ONLY.
JOHN H. BROWN CO.,
701 and 702 Delta Bldg.,
Home phone F3717. 446 S. Spring st. 29

FOR SALE — CHOIX CONSOLIDATED, Spring Mill, United Gold Dredging, P. B. Steifer, El Dorado Consolidated, Mt. Whitney, and Princess Mining Co. stocks; Anti-Friction Journal Box and Zahns Self-Righting Roller Bearing, also L. A. Tanning and Leather Co. stocks. Call for prices and descriptive matter. CHAS. C. LAMB, 405 H. W. Hellman Bldg. Phone A5559. 29

7 PER CENT. GUARANTEED. 7 PER CENT.
The preferred stock of the California Coast Lemon Company carries the above provision—this stock is a lien on all the property of the company, consisting of the largest lemon grove in the world—1000 acres. For further particulars call on or address the company at 300-301 I. W. HELLMAN BLDG.

WILL BUY OR SELL—
MT. WHITNEY,
CLARK COPPER,
BISBEE WEST,
ANTI-FRICTION.
C. J. KING, 514 Fay Bldg. A5345. 3

FOR SALE — 226 SHARES OF PACIFIC Sugar Corporation stock at $30 per share; par value $100; factories at Visalia and Corcoran; will sell all or any part of the above lot. Address N, box 90, TIMES OFFICE. 29

WANTED—TO BORROW $50,000 TO $55,000 for 1, 2 or 3 years, will pay high rate of interest and bonus. Security on close in income property, valued at over $12,000. Address O, box 184 TIMES OFFICE.

FOR SALE—6 PER CENT. COUNTRY CLUB bonds. Address L, box 29, TIMES OFFICE. 31

WILL TRADE FOR 400 SHARES ANTI-Friction J. B. stock, a lot in Long Beach, 25x130; Signal View tract, clear; good value. L. R. MYERS, 1001 Union Trust Bldg. 29

ANGELUS HOSPITAL STOCK FOR SALE at 40c, if taken at once; must have money. Address R, box 5, TIMES OFFICE. 29

MAKE OFFER FOR 125 SHARES PACIFIC Sugar stock. Address R, box 12, TIMES OFFICE. 29

THREE SHARES MT. WHITNEY FOR ONE of Bisbee West or Cal. Hills. L. R. MYERS, 1001 Union Trust Bldg. 29

THINGS ON WHEELS—
All Sorts.
AUTOMOBILES.

POPE-TOLEDO 20 H. P. TOURING CAR, in fine condition, $1500; top, Jones adometer, prestolite, extra tires, etc.; don't call unless you mean business. 1199 S. ORANGE GROVE AVE., Pasadena.

FOR SALE—OR EXCHANGE—22 H.P. FIVE-passenger Buick, will sell cheap for cash or will exchange for runabout. Address BOX 323, Monrovia, Cal. 31

WANTED — AUTO IN EXCHANGE FOR clear lots or acreage at Ontario, or Pacific Wireless stock. J. H. G. STODDEN CO., 415-17 Byrne Bldg. 29

WANT GOOD TWO OR FOUR-CYLINDER auto for good clear Tulare Co. land, in artesian belt, at $25 per acre. GEO. W. CHANDLER, 217 Grant Bldg. 30

FOR SALE—1907 STODDARD-DAYTON RUNabout, good as new, lamps, tools and horn, cheap for cash. Address P, box 140, TIMES OFFICE. 31

FOR SALE — 4-CYLINDER, AIR-COOLED Premier, complete; lamps, tools, horn, good as new; cheap for cash. Address P, box 75, TIMES OFFICE. 31

FOR EXPERT REPAIRING, SEE THE HUMMEL AUTO CO. Work guaranteed; charges reasonable. 1712-1714 S. Main st. When in trouble, ring up Broadway 3006. 3

FOR SALE—REO 2-CYLINDER TOURING car, in good shape; top, glass front, etc.; very cheap. 1001 S. ALVARADO ST. E2494. 29

THINGS ON WHEELS—
All Sorts.
AUTOMOBILES.

FOR SALE — BY OWNER, 4-CYLINDER, 5-passenger touring car, fully equipped; top, storm front, side curtains, full set lamps, generator, Gabriel horn; cost over $3000; first-class condition, ready for the road; must have cash by Wednesday; will sacrifice for $1400; no trade. For demonstration, phone owner, MAIN 7382. 29

WANTED—YOUR PATRONAGE. WE HAVE the best facilities in the city for doing skilled repairing. Our rates for storage and taking care of cars are also worth considering. GOLDEN STATE GARAGE, 2132 West Pico.

FOR SALE—AUTOMOBILES. GOOD STEvens-Duryea runabout, with top, fully demonstrated through mud or rain if desired; $250 cash. 1903 Oldsmobile, in good running order, good set of tires; quick for cash, $75. BROADWAY GARAGE, 147 N. Broadway. 29

WANTED — A LATE MODEL, HIGH POWered runabout or roadster; must be in good condition and a bargain for cash. E. C. THOMAS, 714 Carondelet st. E1368, Temple 28. 29

FOR SALE—FORCED SALE, 1 BRAND new 50 horse power 1907 touring car. This car must be sold to settle an estate. First offer probably gets the machine. 1142 S. MAIN ST. 29

FOR SALE—1-CYLINDER CADILLAC touring car, removable tonneau, in perfect order; might consider trade. E. H. GRAY, Azusa, Cal. 29

BICYCLES.

FOR SALE—1906 INDIAN MOTORCYCLE, nearly new; perfect condition; no reasonable offer refused; a snap. MIDDLETON, 414 Union Trust. 30

I WANT A MOTORCYCLE; WILL GIVE IN exchange square piano, good condition, and some cash. Address P, box 130, TIMES OFFICE. 30

INVALID CHAIRS FOR RENT. EAMES TRICYCLE CO., 1022 San Pedro st. Broadway 3167. F4360.

COACHES, CARRIAGES, VICTORIAS.

FOR SALE—ONE MILLER HACK AND one Miller coupe, very cheap. 750 S. MAIN.

BUGGIES, PHAETONS, RUNABOUTS.

BUGGIES, ROAD WAGONS, HARNESS.
Get special prices before buying.
ARNOTT & COMPANY,
122-124 South Los Angeles st.,
Between First and Second sts.

FOR SALE—AM FORCED ON ACCOUNT OF sickness to sell my handsome Studebaker surrey, cost me $300, and has been used very little; make me offer; also a fine set of harness, will sell cheap. DRIVING CLUB STABLES, A5200, 1542 W. Pico st. 29

LIVE STOCK FOR SALE—
Horses, Cattle, Mules, Etc.

FOR SALE—AUCTION—65 HEAD REGIStered Jersey cattle, 50 head registered Berkshire hogs, on the Peabody-Wall ranch at Lugo, on the Santa Ana electric line. Electric cars leave Los Angeles every 30 minutes. Friday, November 1, at 10 o'clock a.m.; 33 head fine registered Jersey cows, fresh and coming fresh, large fine cattle, rich milkers, young and good condition. This stock comes from the best POGIS strains and is an exceptional fine lot of Jersey stock. 10 head fine registered Jersey yearling heifers, 3 head fine registered Jersey heifer calves, 7 head fine registered Jersey bull calves, 1 fine registered Jersey yearling bull, 1 fine registered B. B. Marigold bull; 50 head registered Berkshire hogs, consisting of sows, shoats and boars; pedigrees and registration papers will be furnished buyers of all cattle and hogs. Five head young ranch horses, all broken, weighing 1200 pounds. Two well-matched spans. Implements, mowers, rakes, wagons, harness, cultivators, plows, grain drill, beet drill, corn planters, etc. Owner is making a genuine closing out sale and every animal will positively be sold to the highest bidder without limit or reserve. Terms, six months' time be given with note and approved security. Liberal discount for cash. Free lunch at noon. Geo. A. Otis, owner. RHOADES & RHOADES, auctioneers, office 830-832 S. Main st.

FOR SALE—2 CARLOADS OF HORSES, consisting of one carload of brood mares, all have suckled colts this year and nearly all in foal, to imported Percheron stallion. Lot of good single drivers, delivery horses, milk wagon horses and any kind of horses you want. We can sell you 15 good mares, at an average of $75 a head in a bunch or will sell separately. Several good family horses, in fact, anything you want in a horse. This stock is going as fast as we can hitch them. M'CLELLAND, 942 S. Los Angeles st. 29

FOR SALE — 10 HEAD ALL-PURPOSE horses and mares, 1000 to 1400 pounds, $30 to $150; one team, 2400 pounds, true to work, fine for ranch; team of drivers 2200 pounds, fine steppers and single-foot in saddle, safe for lady; black mare, 1200 pounds, chunky built, fat; roan mare, 1000 pounds, city broke, stand with weight; white horse, 1400 pounds; cream colored horse, 1300 pounds, gentle, safe for lady; also 3 buggies, 4 single harnesses. Address R, box 15, TIMES OFFICE. 29

FOR SALE—SOME GOOD WORK TEAMS just from the North, weight 2300 to 2700 lbs. per team; good express or laundry horses; several good family and driving horses; we have most any kind of a horse you are looking for; ages from 4 to 10 years old; prices from $50 to $150 per head. Call and see any of this stock work or drive, at 820 MAPLE AVE. 30

FOR SALE—NICE SPAN OF BAY MARES, light wagon and harness, cheap, one fine family surrey horse, and good 1200 pound ranch horse, 2 good express or laundry horses, 1 good express wagon, nearly new, cheap. 305 EAST 8TH ST. Phone Broadway 2736. 29

FOR SALE—SOME GOOD HORSES, CHEAP; and 2 good buggies; got auto; no use for them; one fine single-footer, lady's horse; 1 little black mare, rides and drives; 1 large cobb, dark bay; 1 fine family mare, surrey and harness. 1001 W. 25TH ST. Phone West 619. 29

FOR SALE—A SMALL TEAM OF RANCH mares; one farm wagon, set of harness, incubator, brooder, Iron Age drill, cultivator and miscellaneous articles, at 217 BEAUDRY AVE., rear, at barn, 10-11 a.m. and 4-5 p.m.

FOR SALE—$150; TEAM HORSES, 2400 LBS., good workers, first-class for ranch; they have been on sand wagon; will work in any place; they are cheap. Come and see them. We guarantee them for 30 days. Rear 719 S. HILL. 29

FOR SALE — COMBINATION HORSE, 8 years old, sound, no blemishes, fine style, nice driver, gentle for lady, perfect in saddle, single-foots and fox trot; the best in the city for the money. Rear 719 S. HILL. 29

FOR SALE—TEAM 5 AND 6 YEARS OLD, 1100 lbs.; fine drivers; good style and action; also 1 horse, 1000 lbs., single and double; lady can drive. Address 5612 PASADENA AVE. Phone C9497. 29

FOR SALE—TWO GOOD TEAMS WORK mares, weight 2350 pounds and 2400 pounds, cheap; also good horse, weight 1050 pounds, gentle, single and doubles, $75. 1454 SAN PEDRO ST.

FOR SALE—NICE FAMILY HORSE, FIVE years old; sound, gentle; can travel 10 miles an hour; needs no whip; stand with weight; price reasonable. Call 910 S. OLIVE ST., in rear.

FOR SALE—BROWN TEAM CHUNKY ranch or delivery mares, 6 and 7 years old, sound and good worker; come try them today; price $150; will separate. Call in rear 910 S. OLIVE ST. 29

FOR SALE—SADDLE HORSE, 7 YEARS old; weight 1100 lbs.; sound, gentle and well reigned; silver mane and tail; have given up riding; also drives; price right. In rear 910 S. OLIVE ST. 29

FOR SALE—AT A GENUINE BARGAIN, 2 double teams, 4 good horses, 2 wagons; must be sold; need money. Call today. 2046 W. 30TH. West 1634. 29

FOR SALE—BLACK HORSE, 1150 LBS., sound, gentle, true to all harness; surrey and harness; all $160; will sell separate; good bargain. 1009 E. NINTH. 29

FOR SALE—1 1150-LB. SORREL HORSE, cheap; also 1 1100-lb. bay mare, drive single or double; must be sold at once. Call 712 S. ALVARADO ST. 30

FOR SALE — ONE SWISS TOGENBURG buck; also domestic does, bred to Togenburg buck. SWISS GOAT DAIRY, 130 Cary st., Pasadena. 30

FOR SALE—3 SPAN OF GOOD WORK mules, $300 per span, now in corral at San Pedro. Address GEO. H. PECK, San Pedro, Cal.

FOR SALE—TWO GOOD WAGON HORSES, sound and kind, true to pull; weight 1100 and 1200; also one cheap horse, broke well double, 210 W. NINTH ST. 30

FOR SALE—TEAM OF WELL-MATCHED horses for general use, 6 and 7 years old; true and gentle single or double. 210 W. NINTH ST. 30

FOR SALE—BAY HORSE, DRIVING AND riding, 7 years old, also runabout and harness. Call B9830, mornings. 166 W. 41ST ST. 4

FOR SALE—DRIVING MARE, HARNESS, 1-seated and light 2-seated buggy, cheap. PATTEN & DAVIES LUMBER CO., 360 E. Second st. 4

FOR SALE—4-YEAR-OLD JERSEY COW, 5 gallons; 7-year Jersey, 4 gallons; Guernsey-Durham, 4½ gallons; all heavy milkers. 744 RAMPART ST. 1

STRAYED—TO MY CAMP, ONE BLACK mare mule, on Evergreen ave., Boyle Heights, between Second and Fourth. E. WEIKERT'S camp. 29

FOR SALE—$30; ROAN MARE, 1000 LBS., city broke, stand with weight; this is worth the money; guaranteed for 30 days. Rear 719 S. HILL. 29

FOR SALE—TWO THOROUGHBRED JERsey cows, fresh; one standard-bred stallion, 4 years old. B. LUSTEAU, 2000 W. Jefferson. 29

LIVE STOCK FOR SALE—
Horses, Cattle, Mules, Etc.

FOR SALE—LARGE, STRONG, GENTLE family horse, 2-seated rig and harness; price $125. Call at J. B. JOST'S, near Santa Monica st. on Nordica ave. Colegrove car. 29

FOR SALE—DARK BROWN HORSE, NINE years old, weighing 1000, good saddler and driver. Call Sunday or Monday mornings, and make offer. 1235 W. 11TH ST. 29

FOR SALE—ONE YOUNG SOUND BLACK horse and wagon. Inquire 2708 ROXBURY. Phone West 3327. 29

FOR SALE—850-LB. DRIVING HORSE, buggy and harness. $175; gentle for lady. Phone Sunset, HOLLYWOOD 1851. 29

FOR SALE—2 HORSES, 2 WAGONS, BUGGY harness. MRS. CLARK, 751 San Pedro. 30

FOR SALE—FINE DURHAM COW, HENS, cheap. 4900 COMPTON, corner Rubio. 31

LIVE STOCK FOR SALE—
Poultry, Birds, Dogs, Etc.

FOR SALE — INCUBATOR, CYPRESS model, 90-egg; also brooder; both in first-class condition; will sell cheap or exchange for good dog, female preferred. HARRIS, 513 Cit. Bank Bldg. A9541. 29

FOR SALE—PURE-BRED RHODE ISLAND Reds at $1.15 each; pure-bred Buff Orpingtons at $1.30 each. H. C. WOOD, 140 W. Fifth st. Both 'Phones Exchange 175. 29

FOR SALE — YOUNG CHICKENS AND thoroughbred eggs for sitting at summer rates. RED FEATHER POULTRY FARM, Huntington Park. Phone Home B9589.

FOR SALE—15 YOUNG THOROUGHBRED Buff Orpington hens. Call after Sunday, 717 W. 11TH. 29

FOR SALE—A BEAUTIFUL ANGORA GOAT, Black African Bantams. 535 MIAMI AVE. E1444. 29

WANTED—TO BUY ONE OR 20 JENNY burros. BOX 1716, University, L. A. 31

FOR SALE—LAYING HENS; PARTY GOing away. 1026 W. 21ST ST. 30

LIVE STOCK WANTED—
Of Various Kinds.

WANTED—HORSE FOR ITS FEED; WILL trade building and loan stock to the amount of $150 for a good horse, or will buy on installments if horse suits. J. C. C. GILBERT, 848½ Santee st. Main 3388. 29

WANTED — FRESH OR NEARLY FRESH cow as part payment for elegant high-grade upright piano. Address N, box 62, TIMES OFFICE. 29

WANTED — TO RENT, BY RESPONSIBLE party, a good horse to go on farm; state terms by the month. Address R, box 10, TIMES OFFICE. 29

WANTED—GOOD COW IN EXCHANGE for parlor organ and cash. Address N, box 156, TIMES OFFICE. 29

FOR SALE—30 YOUNG HENS AND ROOSTers, 16 chickens 1 month old, also 8 ducks, cheap. 1235 E. 27TH ST. B2998. 29

LOST, FOUND, STRAYED—
And Stolen.

I HAVE A FEW THOUSAND SHARES OF a producing oil company, now paying 18 per cent. per annum, and will increase this to 24 per cent. next month. I can offer this stock for a few days at 50c per share; truly a panic price. Get busy. RICHARD B. KIRCHHOFER, member of Los Angeles Stock Exchange, 611-12 I. W. Hellman Bldg. 29

LOST—SATURDAY AFTERNOON, CORNER Ninth and Main, gold watch chain with locket; will pay more for reward than actual value of chain. Return to YOUNG'S MARKET, 900 S. Main. 29

LOST — OPEN-FACE GOLD WATCH, MONogram "K.A.D.," black velvet fob, blue swastika. Return to 310 Citizens' Natl. Bank. S. A. BRENTANO. 29

LOST—GARNET PIN, SUNDAY, EITHER near Huntington Bldg. or on Whittier car. Reward. MRS. LUDLOW, 158 N. Daly st. 29

LOST — PAIR OF GOLD-RIMMED EYE-glasses, near Sixth-st. entrance Westlake Park, on bank. Return to MRS. J. V. HOLLAND, Hotel Astoria, and receive reward. 29

LOST—LADY'S GOLD WATCH, BETWEEN Third and Sixth, on Broadway, Saturday evening. Reward if returned. Phone BOYLE 313. 30

LOST—IN REDONDO BEACH, SUNDAY, Oct. 27, coral oval pin marked "Elena." Return to 218 W. 4TH or Redondo postoffice, and receive reward. 29

LOST—GOING TO EBELL CLUBHOUSE, OR whole there, gold enameled pin set with diamond. Finder leave at CLUBHOUSE or call B3708. 31

LOST—FROM BUGGY, A LARGE DOUBLE colored lap robe; has large monogram "A.B." Finder please return 237 N. Flower, OTTO BRUHL, and receive reward. 29

MUST HAVE MONEY, WILL SACRIFICE 5000 Kelso M. and M. at 5c; 1000 Arondo Gold M. at 4c; 1000 Saragosa Gold M. at 5c. Address M, box 35, TIMES OFFICE. 30

LOST—SQUARE GOLD CHARM, DIAMOND in corner, inscription on back, presented to S. H. Gown by his shopmates. Picture of lady inside. PHONE A9111. Reward. 30

LOST—2 SPITZ DOGS, FEMALES; HAD collars on when lost. Reward if returned to 4424 DOWNEY AVE. 30

FOUND—BLACK COCKER SPANIEL. FOR information regarding dog, call MAIN 7626. 126 W. 14th st. 29

LOST—A SIGNET WATCH FOB, MONOgram "J.A.S." Return to ROOM 33 CITY HALL; reward. 29

LOST—KEY RING WITH SMALL KNIFE attached. Return to DR. MANNING, Coulter Bldg.; reward. 29

LOST—SHRINER'S PIN. RETURN TO 846 E. 32D ST. and receive reward. 29

FOR SALE — NATIONAL SUGAR, 2000 shares, 37c. Need cash. A2972. 30

MINING—

WANTED—DRY PLACER GROUND. I can convert a worthless dry placer into handsome income producer. My process is new and has been proven to save over 90 per cent. of gold and handle 150 tons per day on one machine. Give full description. Address M, box 47, TIMES OFFICE.

HYDRAULIC PLACER MINES FULLY equipped with machinery to handle 300 yards—incorporated company, within 50 miles of Los Angeles, 2 miles railroad; ten thousand dollars will handle ½ interest. Address M, box 163, TIMES OFFICE. 29

FOR SALE—TURQUOISE MINE, TONOPAH district, 5 claims, all adjoining, big producer since last 3 years; will bear strictest investigation. See us for particulars.
ANGELUS REALTY CO., Inc.,
29 209 Delta Bldg., 426 S. Spring. F7680.

WANTED—RESPONSIBLE PARTIES WITH capital to develop first-class mining property; strictly legitimate. Call 718-719 O. T. JOHNSON BLDG.

IF YOU WANT TO SECURE AN INTEREST in good cracker-jack property, call at once on MRS. MACLAUGHLIN, 218 Citizens' National Bank Bldg. 31

FOR SALE—27,000 SHARES PRINCESS GOLD Mining and Milling Co.'s stock at 10c. R. E. WELLS, 202 and 203 Copp Bldg. Home 4843. 3

IRVING & CO., GOLD REFINERS AND ASsayers, cash for bullion. 128 N. MAIN ST.

ASSAYS AND ANALYSIS OF ALL KINDS. MARK WALKER, 211 West First st.

PATENTS—
And Patent Agents.

RAYMOND IVES BLAKESLEE, PATENT, trade-mark and copyright soliciting and litigation. Expert methods based on long training and practice in New York City. Connections east and abroad. 204 MASON OPERA HOUSE BLDG., 127 S. Broadway. (Opposite Chamber of Commerce.) Los Angeles. Phone Home A7212.

PATENT AND TRADE-MARKS SOLICITING and litigation. TOWNSEND, LYON & HACKLEY, 504 Merchants Trust Bldg., 207 S. Broadway. Home A3191; Main 3129.

PIONEER PATENT AGENCY—HAZARD & STRAUSE, oldest agency in So. Cal., founded in 1878. 639 Citizens' Bank Bldg., Third and Main sts. PATENT BOOK FREE.

G. E. HARPHAM GETS PATENTS, INVENTIONS financed; patent litigation; 25 years' experience, 411 S. Main. Suite 424. Home A4328.

C. SEVERANCE, OF LONG PATENT AND TRADE-MARK PRACTICE at Wash., D. C., 320 H. W. Hellman Bldg. Home A7969.

A. H. MERRILL GETS STRONG patents. 502 MASON BLDG., 4th and Bway.

JAMES R. ROGERS, EX-EXAMINER U. S. Patent Office. Patents. 429 Byrne Bldg.

DETECTIVE AGENCIES—
And Detectives.

ELMS-CRONIN DETECTIVE AGENCY WILL undertake all proper detective business intrusted to it by corporations, individuals or attorneys. Special attention given to the examination of mines and mining stocks. Correspondents in all principal cities of the United States and Europe. Office, WILSON BLDG., First and Spring sts., Los Angeles, Cal. (Cable address, ELMS, Western Union code.) Established 1887.

BLAIR'S DETECTIVES, "24 HOURS A day." 221 W. 3rd st. Home A6941, Main 9186.

EDUCATIONAL—
Schools, Colleges, Private Tuition

MUNSON SHORTHAND. THE ONLY SYStem. Private instruction in MUNSON system of shorthand; also all branches of English taught. Come today. MRS. C. E. BEAN, 831 S. Flower st. 30

ENGLISH LESSONS WANTED; SWEDISH speaking teacher preferred. Address P, box 82, TIMES OFFICE. 31

SPANISH OR FRENCH SPOKEN IN THREE months; new method guaranteed. P. O. BOX 445.

PHYSICIANS—
With Office and Hours.

DR. CARTER'S MONTHLY REGULATOR never fails to relieve the most obstinate monthly irregularities in a few hours and it is POSITIVELY GUARANTEED not to injure the most delicate woman. Ladies are cordially invited to call and consult FREE OF CHARGE a regular graduate physician of 25 years' experience in treatment of monthly irregularities, sterility, change of life, cancer and all diseases peculiar to woman by improved methods, without resorting to painful and dangerous operations. Ladies wishing to remain under the doctor's PERSONAL CARE will be received in their private home, supplied with trained nurses and every convenience for the safety and comfort of patients. PAINLESS CHILDBIRTH assured expectant mothers. Consultation free and strictly confidential. Hours 7 a.m. to 9 p.m. Sundays 10 to 12 a.m. DR. AND MRS. CARTER, 204 Mercantile Place, over 543 S. Spring st. Home Phone F3758; Main 4870.

DR. HOWARD, WOMEN'S SPECIALIST IN female troubles, irregularities and all diseases peculiar to women by improved painless methods; cure guaranteed or no charge; fee $10, consultation free; 37 years' successful experience. Ladies who have not been cured by treatment elsewhere, please call and success assured. No drugs nor painful operations. Hours 10-5. 521 S. FIGUEROA, nr. 6th.

DR. EADS—SPECIALIST.
In all nervous and chronic diseases; catarrh, rheumatism, functional weakness, sterility, specific blood poison permanently cured. The system is made entirely free from blood taint. A trial will convince the most skeptical. 254 S. Broadway. Phone A4180.

DR. ALICE RIKERT, LADIES' SPECIAList, graduate of Hydrotherapeutic Institute, Berlin; female disorders or diseases cured; immediate relief under guarantee; home in confinement; strictly confidential; infants adopted; hours 1 to 8 p.m. 727 S. Hill st.

SPECIALIST FOR MEN SINCE 1876, ALL nervous, skin, blood, rectal, private and chronic diseases of both sexes, stricture, urinary troubles and catarrh cured. Consultation free. Rupture cured without the knife. 520 W. THIRD ST. Take Angel's Flight car.

DR. HAIGH, FORMERLY WOMAN'S HOSpital, Manchester, England, successfully treats chronic and incurable diseases; also piles, varicocele, cancer and female diseases and irregularities. 340 BYRNE BLDG., Third and Broadway.

DR. SOMERS, SPECIALIST DISEASES AND irregularities of women, nervous and chronic diseases of either sex; 26 years' practice, 213-214 CURRIER BLDG., 212 W. Third st., between Spring and Broadway. Home 5180.

MRS. BERTHA HAUSLER, GERMAN graduate midwife, 22 years' experience, private home for ladies before and during confinement; strictly confidential. 726 E. 21ST, near San Pedro st. Phone South 5745.

MRS. GLICK, MIDWIFE, 25 YEARS' EXperience, desires confinement cases; best care; moderate rates. 283 N. Ave. 23. Phone C1530. 29

JULIAN MACRAE, ELECTRICIAN, MENtal and nervous diseases. Residence 21 ST. JAMES PARK. Home B4869.

DR. INEZ DECKER, 701 S. SPRING, OBstetrics, Hrs. 10 to 3. Rm. 222. Temple 199.

DR. TAYLOR, LADIES SPECIALIST AND obstetrics, over Belasco Theater, Main st.

DR. PRITCHARD, RECTAL FEMALE AND chronic diseases. 453½ S. SPRING.

NURSES—
With Experience.

A PRIVATE HOME FOR CONFINEMENT; graduate nurse; local references. 1352 TOPERMAN. West 1340. 29

ASSAYING—

IRVING & CO., GOLD REFINERS AND ASsayers; cash for bullion. 128 N. MAIN ST.

TYPEWRITERS—
Of Various Makes.

STANDARD REBUILT TYPEWRITERS OF all makes. Work like new, but one-half the price. Agents "Light Running" YOST and ball-bearing DENSMORE. Bargains in every make. Largest and best rental stock in Los Angeles. Prices lowest. THE LOS ANGELES TYPEWRITER EXCHANGE, 138 S. Broadway. A5913, Main 3959.

TYPEWRITERS ALL MAKES, PRICES right and every machine just as "good as ever." 5 L. C. Smith's, new; 2 No. 3 Olivers, factory rebuilt. See these machines. BAKER HOEY CO., Inc., 244½ S. Broadway. Phone Main 4891. 30

TYPEWRITER EXCHANGE—
Typewriters, all kinds bought, sold, rented, expert repairing. TYPEWRITER EXCHANGE, removed from Wilcox Bldg. to 119 S. BROADWAY. Home 6495, Main 5824.

FOR SALE — YOST TYPEWRITER AND desk, almost new, oak table, letter press, chairs, etc., cheap. 555 S. LOS ANGELES ST. 29

ATTORNEYS—
And Counselors at Law.

LOS ANGELES LAW AND COLLECTION Company. No fee without success. Consultation free; estates settled; marriage laws; damage suits; liens, etc. Attorney and notary. 516 GRANT BLOCK, 4th and Broadway.

MARRIAGE LAWS SPECIALTY, FREE CONsultation; terms easy; estates settled; damage cases; attachments; practice all courts, office evenings. Attorney and notary, 115½ N BROADWAY, room 3. 29

BOILERS—
And Boiler Works.

L. A. BOILER WORKS, MFRS. OF BOILers and tanks; special attention to repair work. 119 REDONDO ST. Tel. M. 2387, H. 1839.

CAL. BOILER WORKS, MANUFACTURERS of boilers and tanks, repair work a specialty. 226 QUIERLOA ST. Home 1497; M. 2591.

CHIROPODISTS—
Manicures and Hairdressers.

MANICURING AND FACIAL MASSAGE, Room 7, HOTEL FRANKLIN, 29 141½ N. Broadway.

VACY STEER PLASTER HEALS SICK corns. Los Angeles, Cal. Druggists, 25c.

DENTISTS—
And Dental Parlors.

DR. FRANK STEVENS, 11 YEARS AT 324½ S. Spring st., has removed to 305 Security Bldg., 4th and Spring. Tel. Main 2483.

DRESSMAKING—
And Dressmakers

THE STAR PLAITING & RUFFLE CO. Button making, accordion, sunburst, kilt and knife plaiting. 452½ S. BROADWAY. 30

MME. ISABELLE BLAIR HAS OPENED parlors at 1019 S. Hill. French and tailored gowns a specialty. Phone S. 6112. 2

MUSICAL INSTRUMENTS—
For Sale, Exchange or Wanted.

FOR SALE—BEAUTIFUL UPRIGHT PIano; elegant finish; standard style; used less than six months; has every improvement; full continuous dust-proof hinges; 3 pedals; genuine ivory keys; three strings to each tone; beautiful scarf and stool to match. Only $186 cash, or will arrange for $5 monthly payments; might rent to right party. 629 S. HILL ST.

FOR SALE—WEBER PIANO, (BABY grand) cost when new, $750. For cash today, $245. Address R, box 6, TIMES OFFICE. 29

FOR SALE—UPRIGHT GRAND PIANO, few months old, value $350, will sacrifice for $139 cash. 623 WEST 16TH ST.

GOOD CHANCE—PIANO TO SELL FOR $60. Call any time at 447 TEMPLE ST. 31

GOVERNMENT LANDS—
And Land Scrip.

JUST BEAR IN MIND, WHEN LOOKING for homestead, that I am familiar with the most desirable body of land to be had in Southern California. Why? Because it is level, fertile soil, near Los Angeles, on railroad, plenty of water, and total cost for 160 acres (including trip to land,) will not exceed $125. Better join our next excursion. OSBORN, 538 Chamber of Commerce. A6809.

SPRING VALLEY LANDS.
Now ready for settlement.
Finest of fertile soil, inexhaustible supply of pure water for irrigation, abundance of wood, etc. Those eager to possess a home in Southern California, have now an equal opportunity to do so at WRIGHT'S GOVERNMENT LAND BUREAU, 521 Wilcox Bldg., southeast corner Spring and Second.

WE CAN LOCATE YOU ON HOMESTEAD of 160 acres for $125; this land is level, on main line of railroad; plenty of water at 10 feet. MOJAVE RIVER LAND & WATER CO., 623 Chamber of Commerce Bldg.

LOCATING FREE.
We will locate you on the best government land in California; absolutely free of charge. LLANOS IRRIGATION CO., 646 Pacific Electric Bldg. 31

STORAGE—
All Sorts.

TO LET—SEPARATE IRON ROOMS, $2 PER month, trunks, boxes, 25 to 50 cents. Phone for our large vans when you move. COLYEAR WAREHOUSE CO., 415-417-419 San Pedro st. Office, 324 S. Main st. Phone Home A2354, Main 1117.

THE L. A. VAN, TRUCK AND STORAGE CO.'S office moved to 660 S. Spring st. R. B. DUNSTON, Prop. Main 115, Home F7894.

RAILROAD RECORD.

EXTRA SERVICE IS SUSPENDED.

Railroads Take Advantage of Law's Provisions.

Decide to Stop Privileges Long Prevailing.

Shippers Denounce One Order Recently Issued.

[BY DIRECT WIRE TO THE TIMES.]

CHICAGO, Oct. 28.—[Exclusive Dispatch.] Railroads centering in Chicago have decided to lop off the privileges and all extra service which grew up under the stress of competition prior to the passage of the Hepburn amendment.

The start in this direction has been made by a joint notice sent out by all roads here that they will discontinue the practice of furnishing a man to assist shippers in unloading cars on team tracks. It is said there are at least 300 men employed by the Chicago roads in this service, which is service entirely for the benefit of the shipper and one which he should perform for himself.

The notice will soon be extended to cover every large shipping center in the United States, for attorneys have told the roads that to perform such service in one city and to refuse to perform it in another would be a discrimination within the meaning of the law.

Each railroad is now in receipt of scores of letters indignantly insisting that it is an outrage to make shippers pay something which they have been getting for years free.

TO INCREASE PROFITS.

Morgan and Harriman Said to Be Working in Harmony on Holding Company Plan.

[BY DIRECT WIRE TO THE TIMES.]

NEW YORK, Oct. 28.—[Exclusive Dispatch.] The directors of the Union Pacific Company will on Thursday discuss Harriman's plan for a holding company to take over the security holdings of other corporations.

It is said that this plan will be a great surprise to Wall street. It is intimated that Mr. Morgan and Mr. Harriman are now working in harmony. It is said that the result will be a practical readjustment of transcontinental railroad interests, the holding company taking not only the Union Pacific securities, but also the balance of those held by the Northern Pacific.

This readjustment, it is said, would greatly increase the profits of the proposed holding company, as well as of individual railroad systems involved.

DRAGON.

EXCLUSION ACT IS HIT HARD.

METHODIST FIELD SECRETARY DENOUNCES LAW.

Declares That Insistence on Keeping Out Celestials Is Largely Due to Ignorance of Chinese Characteristics—America Could Get Many Students From China.

[BY DIRECT WIRE TO THE TIMES.]

WASHINGTON, Oct. 28.—[Exclusive Dispatch.] That there would be no great rush of coolies to this country were the Chinese Exclusion Act to be repealed was the opinion expressed by Rev. Homer C. Stumtz, field secretary of the Methodist Mission Society in the Philippines and the East, in an address at the fifty-fifth anniversary of the Y.M.C.A. yesterday.

Mr. Stumtz spoke of the great awakening and development of the Orient, and he hit the Chinese Exclusion Act hard.

The insistence on Chinese exclusion on the part of many Americans, he said, in his opinion, was largely due to ignorance of the Chinese characteristics. The Chinese do not like to leave their homes or their native land, he said, and for that reason he thought they would not flock to this country. Besides, their country is now developing, and opportunities are opening there.

"There are 20,000 Chinese students in Tokio each year," stated Rev. Stumtz. "Were it not for the Chinese Exclusion Act, most of these young students, who are to be the viceroys, the judges, the ambassadors of the Chinese Empire in the next few years, would have come to American universities, and here is the proof. In the examinations for entrance to the Chinese universities only one out of the Chinese graduates of American colleges has failed to pass. Out of the Tokio students about 70 per cent. have failed."

He outlined their reasons for not coming to the local colleges by presenting a concrete example.

"A Chinese merchant, who imported $500,000 worth of silks every year to his New York store, came into San Francisco. The merchant was measured by the Bertillon system, his finger prints were taken as if he were a criminal, and he was put into a shed made only of rough boards, without furnishing, where he was kept three days. The students do not like to be put in pens like cattle, and they do not come to this country on account of this treatment."

MOTHER DENIES CHILD.

Compels Her Seven-Year-Old Daughter to Sleep in Basement With Mongrel Dog.

[BY THE ASSOCIATED PRESS—A.M.]

NEW YORK, Oct. 28.—The case of Mrs. Annie Mohr of Corona, L. I., charged with compelling her seven-year-old daughter to sleep in the basement with a mongrel house dog and with otherwise ill-treating the child, is attracting much attention.

The family are in comfortable circumstances, and there are two other children, both of whom are well kept and clothed. Martha, the abused child, is the second child of the three in the family. Both the elder and younger sisters, who were in court when the

OIL PROPERTY—

FOR SALE—ALL THE STOCK AND LEASE of close corporation, lease running 19 years, 240 acres proven and producing oil property, 12 wells, production from 450 to 600 barrels per month; one standard, one portable rig, all necessary tools, tanks, etc., pipe line to sea; must be sold at sacrifice. F. A. FOSTER, Secy., Ventura, Cal.

OIL LANDS FOR SALE AND LEASE IN proven territory.
McCRAY-O'DONNELL & CO.,
401-402 Security Bldg.

mother was arraigned, looked ... and smiling.

Peter Mohr, the father, ... said his wife took a strange ... accountable dislike to Martha ... efforts to overcome it were ... They finally gave the child ... adoption, but its foster mother ... died and they were compelled ... Martha back home again.

No amount of persuasion ... duce Mrs. Mohr to accept ... one as her own, and since ... child has simply lived like ... When she appeared in court ... was covered with bruises ... of repeated beatings, while ... ered in fear every time an ... move was made. In noticeable ... trast to her two sisters, Martha's ... ing was coarse and ragged.

The case is still pending ... but meantime a children's ... caring for Martha.

VIOLA ALLEN RE-ENGAGED.

She Returns to Lieber & Co. and Will Appear About Christmas in "Le Bercail."

[BY THE ASSOCIATED PRESS—A.M.] NEW YORK, Oct. 28.—George C. Tyler, managing head of the ... firm of Lieber & Co., announced ... that Viola Allen has again come ... the direction of his firm, and that ... will make her appearance ... Christmas in an adaption of ... Bernstein's play, "Le Bercail."

The news will prove one of the ... prises of the year in dramatic ... cles. "Le Bercail" is a woman's ... and the leading role is said to ... sess elements which will strongly ... peal to Miss Allen's capabilities.

The title is to be changed, but ... name has not yet been selected.

LAVISH HOSPITALITY.

Expense of Entertaining Secretary Root in City of Mexico About Two Hundred Thousand.

[BY THE ASSOCIATED PRESS—A.M.] SAN ANTONIO (Tex.) Oct. 28.— ... dispatch to the Express from the City of Mexico says: On account ... magnificent manner in which ... tary of State Root was entertained ... this city, exaggerated reports of ... expense of this entertainment ... been sent out.

Although the government has ... no official statement of the ... and probably will not, it is said by ... sons in a position to know ... expense will not exceed $200,000 ... can money.

Of course the entertainments of ... vate persons and social organizations ... would bring the total ... higher, but the expense to the ... ernment has been generally ... ated.

PERSONAL.

Miss M. H. Wright, a globe ... whose native country is ... and who calls London her home ... rived in Los Angeles several days ... after a tour across the continent ... trip along the Pacific Coast ... staying at Bellevue Terrace ... remain in the city for about two ...

Edward McAleese and Frank ... van, both well known in Toledo ... road circles, have come to Los ... to spend the winter. They ... friends on Grand avenue.

Edward Reese, of the firm of ... & Skeldon, of Saginaw, Mich., ... visitor on the Los Angeles ... a handler of considerable ... fruit he was interested in the ... in which it is prepared for ... by the local commission men ... staying with friends on Bunker ...

James Horsburgh, Jr., general ... senger Agent for the Southern ... is a visitor in Los Angeles and ... ern California in his private car ... San Francisco.

Commander A. C. Almy, U.S.N. ... charge of the naval coaling ... San Diego, is a guest at the Alexan... dria.

G. L. Estabrook, a wealthy ... Philadelphia, registered yesterday ... the Alexandria.

W. Edwards, who is connected ... Seattle shipping interests, arrived ... this city yesterday.

George Rose of New York, the ... known turfman, and Mrs. Rose ... in the city yesterday, and ... apartments at the Alexandria.

E. S. Babcock of San Diego is ... city for a brief visit. He is ... at the Alexandria.

Father P. J. O'Reilly, rector of ... Patrick's Catholic Church, has returned ... from a six months' trip to his old ... in Ireland. He says conditions are ... ter on the Green Isle than they ... been for a great many years.

Rev. George Soltaw is spending ... week at the Second Presbyterian ... Church, corner Downey and ... streets, each evening, and afternoons ... of Wednesday, Thursday and Friday ... at 2 o'clock.

CHARGED WITH ROBBERY.

Edward Calderon and Henry ... ell of No. 2532 Huston street were ... rested this morning at their ... suspicion of having beaten and ... Gilbert Sepulveda of No. 317 ... street, near the end of the ... avenue car line in Boyle Heights ... trio had been drinking, they ... went to the home of a friend ... they started home they became ... volved in a quarrel. Sepulveda ... tains that the two other men took ... money from him after beating him ... a semi-conscious condition.

FINISH FIGHT ON.

Church Officials Refuse to Compromise in Alleged Violation of Ordinance.

[BY DIRECT WIRE TO THE TIMES.] POMONA, Oct. 28.—[Exclusive Dis-patch.] The officials of the ... tian Church, arrested at the ... of G. A. Ward, claiming, ... attorney, that the church ... overlapped Gordon street ... of city and State laws, ... Recorder Lee for their ... hearing this afternoon and ... was set for November 11. ... were represented by ... who claim their clients have ... rights, and that the case will ... to a finish. Ward has offered ... for $1000, but the church ... voted not to compromise ... has complied with certain ... from the city by paying for ... for Ward.

NEVADA MAN DIES.

A telegram has been received by Mrs. C. Lemery announcing ... death of her brother, ... State Auditor of Nevada ... of being thrown from a ... Reno, Nev. Mr. Roff visited ... a month ago and the news ... shock to numerous Pomona ... made during his stay.

B. P. Glenn, for several ... agent for the Salt Lake road ... promoted to the position ... Long Beach, in recognition ... work here. Henry P. ... Southern Pacific agent for ... a half, has been transferred ... position of temporary ... Pasadena station. Mr. ... friends who know say that ... tion is to become permanent.

Amos Van Syoc has plans ... a new house to be built ... the corner of Ninth and ... streets he recently bought ... Fitch.

DENIAL.

HERE TO FACE HIS ACCUSER.

HENDERSON SAYS NO FRAUD IN BREWERY PROMOTION.

Man Accused of False Pretenses and of Perjury in Connection With Humboldt Scheme Returns from Travels, Gives Himself Up and Is Out on Bail.

After touring Germany on funds alleged to have been secured by false pretenses, J. C. Henderson, 25 years old, returned to Los Angeles yesterday and gave himself up when he heard that warrants had been issued for his arrest. His bail was fixed at $1000 by Justice Selph when Henderson appeared in court with his attorneys. He deposited the money for his appearance and was released. His arraignment was set for November 18.

According to the complaint, Henderson obtained upwards of $5000 by the fraudulent promotion of a brewing company which is located at Eureka. In order to make a good showing, it is alleged in another complaint charging perjury, he filed an affidavit with Bradstreet's, misrepresenting the financial condition of the company. Henderson will enter a plea of not guilty and fight the case.

He has wealthy relatives who are assisting him.

Walter Wehner is the complaining witness in the complaint charging Henderson with obtaining money by false pretenses. On misrepresentations, Wehner declares that he purchased $300 worth of stock in the Humboldt Brewing Company. The brewing plant Henderson valued at $50,000, stating that the building had just been completed and that it would soon be in operation. It is further asserted that Henderson produced a statement showing that the company owned six acres of valuable land.

Before selling stock in the concern, it is alleged in the second complaint that he swore to an affidavit setting forth property which the company did not own. With the ratings he convinced Wehner that the company would soon be able to pay dividends. Wehner drew $300 from the bank which he invested in the property. He purchased the stock last January. That was the last he heard of the company and Henderson.

In August Wehner visited Eureka in hope of seeing the brewery in a flourishing condition. He found that a company by that name had been incorporated at Eureka but it owned no property. Wehner returned to Los Angeles and swore out a complaint against Henderson. The affidavits he made in regard to the financial condition of the company were also looked up. Arthur Noble, before whom Henderson swore to the affidavits, signed a complaint charging him with perjury.

It is said that Henderson sold several blocks of stock under the same representations. With the money he went to Germany, where he remained for four months. After spending considerable money he returned to Los Angeles. He learned that warrants had been issued for him and telephoned the justice's court. Henderson went to the constable's office, where the warrants were read to him by Deputy Constable Thomas.

Henderson is living in Los Angeles with relatives, who are furnishing his bail. He is defended by Davis, Rush & Willis.

TIRED.

PLEAD AGAIN TO GET LOOSE.

COUNSEL DEMANDS RELEASE OF MEXICAN PRISONERS.

Urges That Villareal, Magon and Rivera Be Turned Loose Under Provisions of Treaty, but Case Is Continued—No Crowds of Admirers Greet Them.

Although expecting release on the extradition proceedings brought by the Mexican government, Villareal, Magon and Rivera, revolutionists and anarchists, exhibited none of the exuberance of spirits yesterday in the Federal court that they did two weeks or more ago when they were escorted from the jail that they did two weeks or more before.

No one met the little group of malcontents as they marched down North Broadway, handcuffed to sturdy Chief Deputy Marshal Al Sittel. As the Mexicans awaited the arrival of the elevator in the Tajo building their eyes scanned the street in vain for friendly faces. When last in the building crowds lined the street; cheers arose for the "patriots," and toy balloons were released amid a shower of flowers.

"Reckon the cranks are getting tired of these fellows," remarked one of the deputies who had been present at the former demonstration.

Villareal, Magon and Rivera were taken before United States Commissioner Van Dyke and their release demanded under a section of the treaty with Mexico which sets forth that formal charges must be brought against "provisional" prisoners within sixty days after their arrest. If direct evidence be not forthcoming, the committing magistrate is directed to release the prisoners.

Attorney Job Harriman moved that the three revolutionists be released on the extradition proceedings. Assistant United States Dist.-Atty A. I. McCormick opposed the motion on the ground that no notice had been served on him until that morning. The commissioner continued the matter for five days.

Even if the application of Mexico for the custody of the prisoners be dismissed, the petition for an order of removal to Arizona still holds good. But in this case, also, the government must produce enough evidence to warrant holding the defendants for removal to another jurisdiction. It is hoped, the Federal officers state, that the attorneys for the revolutionists will begin habeas corpus proceedings in case the evidence does not arrive within the time fixed by law.

... IN FOREST RESERVE.

... report that San Clemente Island, ... off the coast, would be turned ... a forest reserve, is denied by ... Forester Gifford Pinchot of ... Washington. Mr. Pinchot stated yesterday that the quality of soil on San ... precluded the growth of ... trees. He went to the island for ... trip and claimed that the ... was one of pleasure solely.

PETTIBONE CASE SET.

..., Oct. 28.—Judge Wood today ... Pettibone case for trial November ... He announced that if the case ... further delayed he would continue ... to the January term.

PERUVIAN STAMPS GONE.

Vice-Consul Louis Reports That Packages Have Been Stolen or Tampered With.

In the discovery that packages of Peruvian stamps, consigned to E. J. Louis, Vice-Consul of Peru in Los Angeles, have been stolen, the police believe they have discovered a clew to a systematic robbery of the mails. Louis reported the case at the Detective Bureau last night, and today the postal inspectors will be conferred with.

Some time ago word was received by Louis in a code message that a valuable package was being shipped to the consulate here. Everything in the package had been rearranged, but nothing was missing but the package of stamps. Later other packages containing stamps were sent to Los Angeles, but the stamps never arrived.

The failure, as he supposed at that time, of his government to send the stamps caused Louis to communicate at once with the officials. He was surprised to learn that the stamps had been sent. All efforts were exhausted by the government in Peru, but no trace of the robbers could be gained. It was then decided to take up the investigation here.

SWIFT.

SPRINTER GETS FLEEING ONE.

OFFICER COOK MAKES SPEEDY DASH AFTER ACCUSED MAN.

Leap from Second-Story Window Fails to Save Michael McDonald, Who With Agnus Flynn, Is Accused of Having a Hand in the Robbery of a Ventura Visitor.

When Plain-Clothes Officers Botorff and Cook attempted to arrest Miss Agnus Flynn and Michael McDonald in the Oaks rooming-house at Sixth street and Central avenue, McDonald made a sensational leap from a second-story window and would have escaped had it not been for the expert sprinting of Cook. The pair are held on suspicion of having robbed G. W. Manning of Filmore, Ventura county, of $25.90 on the 21st inst.

Manning says he arrived in Los Angeles about 8 o'clock in the evening, and went to several saloons about the Arcade depot. He had half a dozen drinks, and fell into conversation with a man, believed to be McDonald. The pair went to a restaurant at No. 709½ East Fifth street, where they had a lunch, for which Manning offered to pay.

When he drew some change from his pocket several pieces of silver fell on the floor. A woman, identified as Angus Flynn, picked up the money. She joined the party and finally induced Manning to accompany her out of the restaurant.

Leading him into an alley near by she stopped in a dark corner and said: "There, you're a nice liberal old boy, aren't you?"

With this remark, Manning claims the woman went through his pockets, and took all his money.

"Now, wait here a moment, dearie," called the woman as she fled.

Manning attempted to follow, but was unable to keep up with the woman. He reported the case to the police, and Botorff and Cook made the arrests.

FINDS HUSBAND DEAD.

Wife Returning from Work Stumbles Over Body of Mate, Who Was Victim of Apoplexy.

When Mrs. J. E. Clark arrived at her home, No. 725 Milbank street, about 6 o'clock last night and opened the door into the kitchen, she stumbled over the dead body of her husband. The woman fainted. When she finally revived, she rushed to a neighbor's house and told of her discovery. A doctor who was called said Clark had died of apoplexy.

For the past fourteen years Clark and his wife have lived in Los Angeles. He came from Canada, and was 56 years old. Recently Mrs. Clark has been employed at W. E. Stone's store at No. 200 East Fourth street. It had been the custom of her husband to have dinner ready for her upon her return in the evening.

Mrs. Clark said that for the past few days her husband complained of a pain in the back of his neck. She is prostrated from the shock. An inquest will be held at Pierce Brothers' morgue today.

MRS. HAYWOOD BETTER.

Submits to Surgical Operation at Pacific Hospital and Condition Favorable Last Night.

Alarming reports concerning the condition of Mrs. Haywood, wife of Rev. B. S. Haywood of Porto Rico, led Dr. Haywood to make the following statement last night:

"Mrs. Haywood underwent a grave operation at the Pacific Hospital on Saturday morning, and has been very low, but tonight her condition is favorable."

Dr. Haywood has engagements to speak on Porto Rico Friday evening, First Methodist Church; Sunday morning, University Church; Sunday evening, Redlands; on the following Sunday, Fresno, and from there to Portland. His plans are to return to his post of duty in November, if the condition of his wife is satisfactory.

STORM WATER TROUBLES.

Already the Board of Supervisors is beginning to reap its annual harvest of troubles over the storm waters which pour out of the mountains and foothills, and tear out the county roads. Yesterday there came before the board a largely-signed petition from people along the Irwindale-Puente road, asking that immediate help be given to save that highway, as the waters from the San Dimas wash have left their channel and have wrought havoc. The board will visit the district and plan for more protection.

No matter what the death certificate says, the fundamental cause of one-half the deaths recorded is constipation. Cure yourself of the habit by eating daily

DR. PRICE'S WHEAT FLAKE CELERY FOOD

which is made from the whole grain of the wheat berry.

10 cents a package. For sale by all Grocers

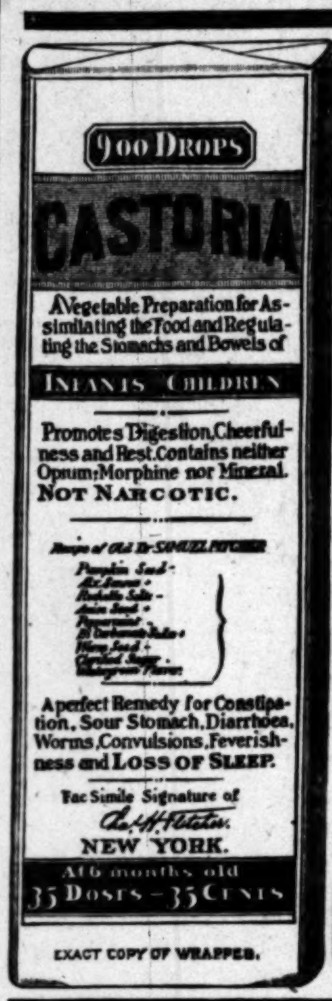

CASTORIA

For Infants and Children.

The Kind You Have Always Bought

Bears the Signature of Chas. H. Fletcher.

In Use For Over Thirty Years

CASTORIA

THE CENTAUR COMPANY, NEW YORK CITY.

The fate of the breakfast is decided by the quality of the Coffee.

Folger's Golden Gate makes breakfast the beginning of a cheerful day. Aroma-tight tins save all the fragrance and strength. Sold on merit. No prizes—No coupons—No crockery.

J. A. Folger & Co., San Francisco

Shopping Trips are enjoyable, but fatiguing; a cup of Ghirardelli's Cocoa for breakfast helps wonderfully, it is so sustaining as well as delicious. Before returning home don't forget to

Order a Supply of

Ghirardelli's Cocoa

Gold Crowns As Low As.... $2.50

For Ten Days Only

Take advantage of this opportunity. Our Guarantee is Good, as we are responsible. We refer you to the Merchants' National Bank and our patrons.

IN CROWN WORK we cannot be excelled, and not even equaled. Twenty-five years' experience and constant practice in this branch is the basis of our assertion. No boys or students to practice on you. With us you are not experimenting. We have stood a 15 years' test in Los Angeles.

I have always heretofore shared with most people the dread of a dentist's chair. But now am sure I shall not dread the ordeal again, for at your office I can truthfully say, "I was not hurt at all." Even the bridge work which I had dreaded was painless and most satisfactory.

MRS. EARL ROGERS.

Dr. Schiffman extracted two worthless teeth for me and replaced them by bridge work, which was done to my entire satisfaction and without any pain whatever.

MRS. JUSTICE J. ROESE, 932 E. 40th St.

All work kept in repair FREE.

SCHIFFMAN DENTAL CO.

107 N. SPRING—OVER HALE'S

See specimens of our work at our entrance. Also open evenings and Sunday Noons.

Franklin Coal Heaters In Three Sizes

Token Open Front Coal Heaters In Three Sizes

Air-Tights For Wood or Coal in Createst Variety

CALL AND SEE!

JAMES W. HELLMAN 161 N. Spring St.

HATCH & ROCK ORCHARD

This famous estate of 2300 acres FOR SALE in tracts to suit; 3 miles east of Biggs, Butte county, Cal., on line of Northern Electric Railroad. Private loading switch installed on property.

Raise Fruit, Nuts and Alfalfa

On land already set to fruit and seeded to alfalfa. Five crops of alfalfa are produced annually

WITHOUT IRRIGATION

This land is pronounced by experts to contain the best soil in California. Exceptional shipping facilities. Close markets. Good climate. Why speculate with undeveloped property when this land is already producing paying crops and being sold at prices and terms of bare land. For further information address

G. W. HUME COMPANY

268 Market Street, San Francisco, Cal., or Biggs, Butte County, Cal.

I GROW HAIR

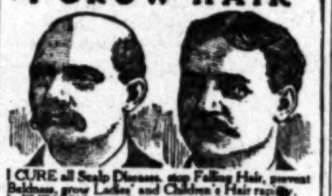

I CURE all Scalp Diseases, stop Falling Hair, prevent Baldness, grow Ladies' and Children's Hair rapidly. I FURNISH out-of-town people home treatment. (Question blank and particulars for stamp.)

Prof. G. A. GARLOW, Specialist

Rooms 425-426 Citizens National Bank Bldg., Cor. 3d and Main Sts., Los Angeles, Cal.

Consultation Free 1 to 5

NATURAL LOOKING TEETH

Artificial teeth that don't look and feel natural are a failure. We study the question of naturalness in all its phases, when restoring teeth by our ALVEOLAR METHOD.

Call or write for our book. It is free. REX DENTAL CO.

102 Severance Bldg., Los Angeles.

Capable of varied and artistic arrangement.

Globe-Wernicke "Elastic" Bookcase

California Furniture Co Broadway, 639-645

We are the largest makers of $5.00 Guaranteed Shoes in the World. Fifty years of first-class boot making backs this guarantee:

If the upper of a $5 "Korrect Shape" Shoe breaks through before the sole is worn through, we will replace with a new pair of shoes. PACKARD & FIELD, BROCKTON.

Carried in Stock by A. L. GUDE, 353 South Spring St., Los Angeles, Cal., and by First-Class Shoe Stores generally.

Auction

Sale of Furniture

Tuesday, Oct. 29, 10 A. M.

at residence of Mrs. McMullen, 949 West 9th St. Consisting of 9 rooms, completely furnished, carpets, rugs, brass beds, springs, mattresses, oak dressers, commodes, buffet, extension table, chairs, rockers, steel couches, hall and stair carpet, linoleum, steel cook stove, gas plates, kitchen utensils; everything as good as new.

L. A. AUCTION AND COM. HOUSE, Sugarman & Wieder, Props., W. T. Moxley, Auctioneer.

Pawnbroker's Jewelry Auction

DAILY 2 AND 7 P. M.

Watches, Jewelry, Silverware and Musical Instruments at your own prices.

LOS ANGELES LOAN CO.

J. Rubin, Manager 130 N. Main St.

Auctions.

Auction

55 HEAD REGISTERED JERSEY CATTLE, 50 HEAD REGISTERED BERKSHIRE HOGS, on the Peabody-Wall Ranch at LUGO, on the Santa Ana Electric Line. Electric cars leave Los Angeles every 30 minutes.

FRIDAY November 1st

at 10 o'clock a.m. 33 head fine registered Jersey cows, fresh and coming fresh, large fine cattle, rich milkers, young and good condition. This stock comes from the best Pogis strains and is an exceptionally fine lot of Jersey stock. 10 head fine registered Jersey yearling heifers, 3 head fine registered Jersey heifer calves, 7 head fine registered Jersey bull calves, 1 fine registered Jersey yearling bull, 1 fine registered B.B. Marigold bull, 50 head registered Berkshire hogs, consisting of sows, shoats and boars; pedigrees and registration papers will be furnished buyers of all cattle and hogs; five head young ranch horses, all broken, weighing 1300 pounds, two well matched spans. Implements: mowers, rakes, wagons, harness, cultivators, plows, grain drill, beet drill, corn planters, etc. Owner is making a genuine closing-out sale and every animal will positively be sold to the highest bidder without limit or reserve. Terms: Six months' time will be given with note and approved security, liberal discount for cash. Free lunch at noon. Geo. A. Otis, Owner.

RHOADES & RHOADES, Auctioneers, Office 330-332 South Main Street.

Auction

Of Elegant Furniture of 8 Room Flat

Wednesday Oct. 30th, 10 a.m.

At 709 W. 10th St.

Consisting in part of beautiful mahogany library and center tables, polished mahogany Morris chair and rockers in leather, mahogany couch in leather, handsome Persian rugs, lace curtains and draperies, mahogany sectional bookcase, onyx pedestal, marble statuettes, choice bric-a-brac, handsome pictures and placques, expensive mahogany dressers and chiffoniers, heavy brass beds, mattresses and bedding, mahogany Davenports, carved mahogany sideboard and dining chairs in leather, very handsome pedestal extension tables, cut glass vase, Haviland dinner set, Persian brass pieces, roll top desk and chair, linoleum, gas range, kitchen utensils, etc.

C. M. STEVENS, Auctioneer. Office 203 Tajo Bldg. Both phones.

Auction

Of desirable furniture of hotel and residence, removed to

1322 West 11th St.

Tuesday, Oct. 29th,

at 10 a.m. Consisting in part of polished oak rockers and center tables, Axminster, Brussels and Ingrain carpets, curtains and draperies, mahogany, maple and quartered oak dressers and chiffoniers, handsome oak folding beds, bedding, wardrobes, desks, bookcases, Persian silk portieres, 1 large Persian rug, polished oak extension tables and dining chairs, pictures, china, glassware, coal ranges, refrigerator, kitchen utensils, garden tools, etc., etc.

C. M. STEVENS, Auctioneer, Office 203 Tajo Bldg. Both phones.

Auction

Of High Grade Furniture

Thursday, Oct. 31st,

of residence

at 10 a.m., at 1734 Harvard Boulevard. Comprising handsome Morris chairs and rockers, in polished golden oak, handsome mahogany and quartered oak tables, leather rockers and easy chairs, lace curtains and draperies, Axminster and Wilton rugs, oak hall tree, couches, polished oak dressers and chiffoniers, Vernis Martin and brass enameled beds, bedding, quartered oak pedestal extension table and chairs, handsome buffet, china, glassware, gas range, kitchen utensils, etc., etc.

C. M. STEVENS, Auctioneer, Office 203 Tajo Bldg. Both phones.

Auction Sale

Furniture

Wednesday, October 30th

at 10 a.m., at residence of Mrs. Carey, No. 918 East 33rd St. Consisting of 5 rooms, nicely furnished; carpets, rugs, parlor sets, steel couch, davenport, quarter sawed oak extension table, 6 chairs to match, rockers, iron beds, springs, mattresses, dressers, commodes, Jewel gas range, dishes and china; everything as neat and clean as new.

Take Central Ave. car.

LOS ANGELES AUCTION AND COM. HOUSE.

Sugarman & Wieder, Props., W. T. Moxley, Auctioneer.

AUCTION

Tuesday, Oct. 29th, 10:30 A.M.

At 1015 East Ninth St., cor. grocery and meat market. Clean and select stock of staple and fancy groceries, canned goods, jams, jellies and oils, sugars, teas, coffees, syrups, spices and baking powders, large line of soaps, standard makes; cigars and tobaccos, show cases, oak counters and shelving, scales, cheese cutter, refrigerator and paper cutters. Meat department: Jaeger refrigerator, large size; 2 meat blocks, marble top counter, Dayton scale, meat rack, saws, knives, etc. If you are looking for a good thing attend this sale. Splendid location; cheap rent. Will be sold as a whole or in lots. Sale positive, no reserve.

R. N. KEMP & CO., Auctioneers, Phones Home A3925. Office, Copp Bldg., Rooms 418-439.

Auction

Millinery Stock

Fixtures and Show Cases

TODAY, OCT. 29

at 10 o'clock a.m., consisting of ribbons, laces, trimmings, hats, trimmed and untrimmed; veiling, show case, counters, shelving, chairs, desk, dresser, etc.

THOS. B. CLARK, Auctioneer.

Thos. B. Clark AUCTIONEER

632 South Spring Street

F 1907 Broadway 192

A. H. GREENOUGH

General Auctioneer

609 Lissner Building

Phone F5986 524 So. Spring St.

Ocean Steamships.

Hamburg-American

Twin-Screw Express and Passenger Service.

London via Plymouth, Paris via Cherbourg, Hamburg

*Bluecher ....Nov. 7
Pennsylvania ....Nov. 9
*Amerika ....Nov. 14
*President Grant (new) ....Nov. 21
Pretoria ....Nov. 23
*Kaiserin Auguste Victoria (new) ....Nov. 28
Patricia ....Nov. 30
*Bluecher ....Dec. 7

*Among special features of these vessels are: Grill Room, Gymnasium, Palm Garden, Ritz-Carlton Restaurant, Elevators, Electric Baths.

FIRST CABIN RATE $50 to Europe

Gibraltar, Naples, Genoa

Hamburg ....Nov. 6
Batavia ....Nov. 21
Moltke ....Nov. 28
Pres. Lincoln (new) ..Dec. 5
Hamburg ....Jan. 4

Alexandria via Gibraltar — Special Trips by S. S. Hamburg Jan. 4 and Feb. 15

Grand Winter Cruises to the Orient, West Indies. Superb Nile Service by new steamers. Tourist bureau for general information.

Travelers' Checks, good all over the world.

Hamburg - American Line

908 Market St., San Francisco, OR ANY LOCAL AGENT IN LOS ANGELES

FOR EUROPEAN S. S. TICKETS apply to GEO. F. DETRICK 604 S. Main St., Los Angeles.

$50 TO EUROPE

and Up, According to Steamer

First Class by the Following Lines

American Line

PLYMOUTH—CHERBOURG—SOUTHAMPTON

New York ....Nov. 2 | Philadelphia ..Nov. 16
St. Louis ....Nov. 9 | St. Paul ....Nov. 23

PHILAD.—QUEENSTOWN—LIVERPOOL

Westernland ..Nov. 2 | Noordland ....Nov. 16
Haverford ....Nov. 9 | Merion ....Nov. 30

Atlantic Transport Line

NEW YORK—LONDON DIRECT

Minnehaha ....Nov. 2 | Mesaba ....Nov. 16
Minnetonka ..Nov. 9 | Minneapolis ...Nov. 23

Holland-America Line

NEW YORK—ROTTERDAM, via BOULOGNE

Sailing Wednesdays as per Sailing List.

Statendam ...Oct. 30 | Ryndam ....Nov. 13
Noordam ....Nov. 6 | Potsdam ....Nov. 20
N. Amsterdam..Nov. 27

Red Star Line

NEW YORK—ANTWERP & PARIS

Kroonland ....Nov. 9 | Finland ....Dec. 4
Zeeland ....Nov. 30 | Vaderland ....Dec. 21

White Star Line

NEW YORK—QUEENSTOWN—LIVERPOOL

*Baltic ....Oct. 31 | *Celtic ....Nov. 14
*Cedric ....Nov. 7 | *Arabic ....Nov. 21

PLYMOUTH—CHERBOURG—SOUTHAMPTON

*Majestic ....Oct. 30 | *Teutonic ....Nov. 13
*ADRIATIC....Nov. 6 | *Oceanic ....Nov. 20

†New, 25,000 tons, has elevator, gymnasium, Turkish baths and *band.

BOSTON—QUEENSTOWN—LIVERPOOL

Cymric....Nov. 6, Dec. 4, Jan. 1, Jan. 29.

New York and Boston to ITALY AND EGYPT Via Azores, Madeira, Gibraltar, Algiers.

*Republic....Nov. 30, Jan. 25, Mar. 7, May 9
*Romanic ....Dec. 5, Feb. 1, Mar. 14, Apr. 25
*Cretic....Nov. 7, Dec. 11, Mar. 28, May 6
*Canopic ....Nov. 14, Jan. 11, Feb. 22, Apr. 4

*CEDRIC 700 feet long, 21,035 tons. Jan. 4, Feb. 15.

G. N. KOEPPEL, P. A. P. C., 38 Ellis St., San Francisco, Cal., or any local agent.

$50 First Class

To or from Europe for best of accommodations by largest and best steamers. Tickets issued to and from all parts of the world.

Los Angeles to Honolulu and return, $132.50.

Around the world tours, $445 up.

Agents for principal Atlantic and Pacific lines.

Security Savings Bank

Steamship Dept., 4th and Spring.

North-German Lloyd

Fast Express Service

PLYMOUTH—CHERBOURG—BREMEN

Kronprinz, Nov. 5, 2 PM | Kronprinz Dec. 3, 2 PM
Cecilie (new), No. 12, 10am | Cecilie (new), Dec. 10, 10AM
Kaiser, Nov. 19, 10 AM | Kronprinz ....Jan. 7
K. Wm. II., Nov. 26, 10am | Cecilie (new) ..Feb. 4

Twin-Screw Passenger Service

PLYMOUTH—CHERBOURG—BREMEN 10 am

*P. Irene ....Nov. 7 | !Kurfuerst ....Dec. 5
*Gneisenau ....Nov. 14 | *Rhein ....Dec. 12
*Main ....Nov. 21 | *Gneisenau ....Dec. 19
!Barbarossa ..Nov. 28 | *Main ....Dec. 26

*Bremen direct. !Cherbourg and Bremen.

Mediterranean Service

GIBRALTAR—NAPLES—GENOA, at 11 a. m. CONNECTING AT GIBRALTAR FOR ALGIERS.

K. Luise ....Nov. 16 | K. Luise ....Jan. 4
K. Albert ....Nov. 30 | P. Irene ....Jan. 11
*Neckar ....Dec. 4 | !Kaiser ....Jan. 15
Friedrich ....Dec. 7 | Friedrich ....Jan. 25

!Alexandria (Egypt) via Geneva and Naples. *Omits Genoa.

North German Lloyd Travellers' checks good all over the world.

OELRICHS & CO., NO. 5 BROADWAY, NEW YORK; ROBERT CAPELLE, 750 VAN NESS AVE., SAN FRANCISCO, CAL.

THE ORIENT

MADEIRA, SPAIN AND THE MEDITERRANEAN

GRAND CRUISE

BY THE MAGNIFICENT PASSENGER

S. S. MOLTKE

LEAVING NEW YORK

JANUARY 29

DURATION 79 DAYS
COST $300 UPWARD

ALSO CRUISES AND SERVICES TO THE WEST INDIES, JAMAICA, MEDITERRANEAN & ADRIATIC, ITALY, EGYPT, NILE SERVICE, BERMUDA & NASSAU.

Hamburg-American Line

908 MARKET ST., SAN FRANCISCO, And local agents in Los Angeles.

The Oldest Steamship Office in Los Angeles

HUGH B. RICE CO.,

Established 1888

609 So. Spring Street.

LOW RATES

Agents For All Lines

$15,000

Par value Los Angeles City Paving Bonds at a great sacrifice. Must be sold at once.

A. H. CONGER, Investment Securities, Suite 319 Wilcox Bldg.

BUSINESS. Barometer of the Markets—Financial—Commercial.

FINANCIAL.

OFFICE OF THE TIMES,
Los Angeles, Oct. 28, 1907.

BANK CLEARINGS. Bank clearings yesterday were $1,662,995.98. For the corresponding day of 1906, $1,679,538.84; for the same day of 1905, $1,216,036.52.

Monday	$1,662,995.98
Total	$1,662,995.98
Same time, 1906	1,679,538.84
Same time, 1905	1,216,036.52

Following are the live quotations on general and mining securities listed on the Los Angeles Stock Exchange, ground floor, I. W. Hellman building, Fourth and Main streets, for yesterday's session of the exchange.

OIL STOCKS.

	Bid.	Ask.
Associated Oil	$ 25.87½	$ 26.12½
Columbia	.70	.83
Continental	.14	.16
Elk Consolidated Oil Co.	....	.40
Fullerton Oil	.25	....
Globe	.08	.12
Olinda Land Co.	.09	.14½
Reed Crude	.11	....
Rice Ranch Oil Co.	1.01	1.20
Union	186.00	188.25
United Petroleum	310.00	340.00
Western Union	300.00	....

BANK STOCKS.

	Bid.	Ask.
American National	....	$125.00
Bank of Los Angeles	....	120.00
Broadway Bank & Trust	155.00	....
California Savings Bank (Capital $175,000 paid up.)	....	130.00
Central National Bank	200.00	....
Citizens' National	....	250.00
Equitable Savings Bank	200.00	....
Farmers' & Mer. Nat'l	....	345.00
First National	420.00	430.00
German-American Savings	....	330.00
Globe Savings Bank ($160,000 paid up.)	107.00	115.00
Home Savings Bk. of L. A.	100.00	135.00
Merchants' National	453.00	....
Merchants' Trust Co.	....	100.00
National Bank of Cal.	....	210.00
Security Savings Bank	260.00	280.00

[illegible]

	Bid.	Ask.
Cal. Hills M. Co.	.00½	.01
Consolidated Mines Co.	.02¾	.03
Nevada—Goldfield District—		
Goldfield Con. Mines	3.75	4.20
Goldfield-Wild Horse	.01	....
Johnnie District, Nye County—		
Johnnie Con. G. M. Co.	.08½	.09
Searchlight District—		
Cyrus Noble	.03½	....
Nevada Searchlight	.01½	.02
Searchlight M. & M. Co.	....	1.00
Searchlight Parallel	.03¾	.04
Searchlight Western	.01½	.02

OFFICIAL SALES: 2000 Searchlight Parallel at 4, B. 60; 6000 Consolidated Mines at 2¾.

THE MARKETS.

LOCAL PRODUCE MARKET.

For Monday morning the produce business opened in very good style. Sales were not exceptionally large on the open market and there were several lines which were rather tight. Grapes were all higher and the stock not as good as it might be. The demand for them as well as for the other fresh fruits was fair. On the Produce Exchange bidding was spirited despite a smaller attendance than usual. Offerings were not exceptional and there was but one sale. Receipts were a trifle smaller than the average of last week.

Eggs, fresh ranch, candled and case count stock, arrived to the amount of exactly 80 cases. There was considerable call for them and they seemed to be more firm, none of the dealers selling to the trade for less than 41 cents a dozen. The highest figure asked for them was 43 cents and the outlook for the week seems to indicate that they will sell readily for that by Saturday. Twenty-five cases of Santa Rosa storage eggs were offered, but found no buyer.

Only 14,488 pounds of butter came in from the surrounding territory and the call for this was very good. The 2-cent drop that was made effective last Friday still continues and there was a trifle larger demand on this account. Northern and eastern offerings were considerably lighter than heretofore.

Cheese arrivals were very good. The total amounted to 2080 pounds, most of which was northern full cream. The supply is well up to the demand which is getting better right along with the approach of the winter season. There were some fair offerings of Daisy's and of Swiss cheese.

Onions showed continued firmness on lighter receipts, which were 86 sacks of yellow Danvers. There was a very heavy call for northern yellows and Australian Browns, but dealers were unable to get any closer than 5 cents per sack on either side. There are several Texas shipments on the way and will arrive in the course of two weeks.

The potato market showed great improvement and there was a big demand for Oregons either spot or to arrive at any time within two months. The receipts were large, amounting to 4025 sacks. As they are moving more freely and the stock is of far better quality than during the early part of the season, the brokers and commission men are not fearing an overstockage or another drop in price. Highland Burbanks are coming in right along in fair quantities.

The bean market was up. Lima beans which have been selling as low as $5.75 were boosted to $6 and some are selling for more than that. Pink beans were all firm and the asked prices on them were higher. There was but one change in quotations.

The firmness which gripped the sweet potato situation here last Saturday seems to have come to stay. Wholesale dealers all advanced their prices fractionally, but not sufficient to increase the consumers' buying price.

Cornichon grapes are rapidly succeeding the other varieties and the rain has not affected them at all. Those on sale, and there were a great number of them, were all perfect in texture. They were bringing from $1.50 to $1.75 a lug box. Muscats are grading lower, but selling higher. A dollar a box was considered cheap on Monday. Tokays were very scarce. There were some Morrocco grapes on sale at $1.75. Oversized lemons, some of them of sufficiently large to carry 176 to a box were selling at any figure obtainable. Culls were same while the packed stock was very firm and in several instances selling above quotations. There was just a little grapefruit of extra large size for sale at a fancy figure. Figs were very scarce and plums all came from cold storage. There were no peaches for sale, while quinces sold anywhere from $1.25 to $1.50 a box. Hog pears, a large variety similar [illegible]

IN A HOLE.

ANOTHER SLUMP IN MINING STOCKS.

With the Goldfield Merger and the Florence stock in the lead, the local mining stock market took another big slump yesterday, following the example set by the San Francisco market. Because of the uncertainty in financial circles little interest was manifested. Trading was restricted to a few cheap stocks, and bidding was slow and desultory.

The Merger stock closed on the morning session at 3.75 bid, with none offered, after a sale of 100 shares at 3.95. This was a loss of 25 points from the closing on Saturday morning. On the informal afternoon session, the stock sold at 3.62½, cash, the lowest sale price at which it has ever been quoted in Los Angeles, and it closed with a weak bid at 3.55, this drop showing a net loss of 45 points, compared with the close at the end of last week.

The action of the Merger stock is creating no end of discussion. Brokers here cannot understand why it should continue to slump in the face of the official announcement that a dividend of 25 cents per share would be declared and paid in January. Such news would indicate an attempt to put it on a quarterly dividend basis at the rate of 1.00 a year, and this opinion is expressed by a large number of local traders.

Florence, which closed at 2.25@2.40 on Saturday, was firm on the early call, closing with a bid at 2.25, on sales of 800 shares at 2.30@2.35, seller five. The stock broke on the informal trading, on news from San Francisco, and closed at 1.97½ bid, on sales of 100 shares at 2.15, buyer thirty days, and 100 shares at 1.97½, seller two days. The stock shows a net loss of 27½ points. It was quoted at even lower prices on the Bush Street Exchange.

Daisy continued to hold the position gained on Saturday. It sold at 52@51 on the morning call, closing the regular session at 50 bid, a loss of only 2 points. Transactions were recorded in the stock at 52@53 on the afternoon call, and the close was at 53 bid. Combination Fraction was handled at 80 to the extent of 200 shares, and closed the regular call offered at 80. By the 2 o'clock fall, the stock had received a knock-out blow, and was selling at 83, seller five days, and at 78 cash, closing at 77@78, a net loss, since Saturday, of 7 points. Jumbo Extension sold at 65 on a seller-ten contract. The close was at 62 bid, this stock showing a rise of 4 points. No change was made in the quotation on the informal. The remainder of the trading was carried on in the minor issues. A total of 33,200 shares of stock was handled.

[illegible] was sufficient on hand to supply all demand. The storm had no effect on their runs. Lobsters were plentiful.

Prices Current.

EGGS—Candled, California ranch, selected, 40@42; fresh ranch, local, case count, 38@39; eastern fresh, candled, 35@36; storage, selected, 23@26.

BUTTER—Creamery, extras, 75; creamery, firsts, 70@72½; creamery, seconds, 60@65; dairy butter, 28; cooking, 24; eastern, extra, 31.

OLEO—Extra fancy, 18@20; choice, 16@19; standard, 14@16; Butterine, 15@21½ in tubs, 1c more for 1-lb. rolls, ½c for 2-lb. rolls.

CHEESE—Cal. Anchor, 19; Cal. Y. A., 19½; storage cheese, 16½; fresh, 17½@18; eastern [illegible]

Shield hams, 14-16 avg., 15½; Shield picnics, 11; Shield hams, 16-18 avg., 17½; Ashland hams, 8 avg., 15; Jefferson hams, 25; Western hams, 15.

BARRELED MEATS—Rumps (bone in) bbls., 10.00; half-bbls., 5.50; rumps (bone out,) bbls., 12.50; half-bbls., 6.75; plate beef, bbls., 9.00; half-bbls., 5.00; rolled plate (boneless,) bbls., 12.00; half-bbls., 6.50; Sunderland pork, bbls., 14.25; half-bbls., 7.25; family pork, bbls., 25.00; half-bbls., 13.00; fancy pig pork (narrow,) bbls., 26.00; half-bbls., 12.50; fancy pig pork (wide,) bbls., 30.00; half-bbls., 15.25; S. P. spare ribs, 10.00 bbl.; half-bbls., 5.25.

PURE LARD—Tierces, per lb., 12; cases, 7 10-lb. cans, 10; cases, 12 5-lb. cans, 10; cases, 20 3-lb. cans, 10¼; leaf lard, 11½; Rex pure [illegible]

Metal Market.

SILVER.

NEW YORK, Oct. 28.—Bar silver, 60½.

LEAD.

NEW YORK, Oct. 28.—Lead unchanged at 4.55 to 4.75.

COPPER.

NEW YORK, Oct. 28.—Copper, higher. Lake, 13.00 to 13.25; electrolytic, 12.75 to 13.00; casting, 12.50 to 13.00.

[illegible] ket by growers in the belief that higher prices would be obtained. The withdrawal of banking credits will throw large amounts of this crop on the market and stimulate the export movement of cotton, which will have an important effect on the foreign exchange market. Another development which came into increased prominence today was the heavy foreign purchases of copper which have been going on, and which have brought a recovery from the long-continued decrease in that metal. Prices of copper were marked up ¾ to 1 cent per pound, both in the bid and asked prices, at the Metal Exchange to- [illegible]

Boston Copper Market.

Adventure, Arcadian, Allouez, Atlantic, Arizona Com., Bingham Con., Boston Con., Balaklala, Butte Coalition, Calumet & Arizona, Calumet & Hecla, Centennial, Copper Range, Daly West, Elm River, Franklin, Granby, Greene-Cananea, Helvetia, Isle Royale, Lasalle, Massachusetts, Mexican Con., Michigan, Mohawk, Nevada Con., North Butte, Old Colony, Old Dominion, Osceola, Parrot, Quincy, Rhode Island [illegible]

NEVADA STOCKS.

SAN FRANCISCO LIST.

[Exclusive service to The Times by the Los Angeles Stock Brokerage Company, members of the Los Angeles-Nevada Mining Exchange.]

SAN FRANCISCO, Oct. 28.—The mining market took another big drop today, with Goldfield Consolidated selling down to 3.55 and Florence to 1.87½, the former showing a loss [illegible]

[illegible] Goldfield Consolidated at 3.62½; 500 Daisy at 52@53; 1000 Eureka at 3¼; 100 Florence at 2.15, B. 30; 500 do. at 1.97½, S. 2.

Callboard Sales.

SAN FRANCISCO, Oct. 28.—Wheat, easier; December, 1.73¾ bid; May, 1.79½; cash, 1.70. Barley, steady; December, 1.65¾; May, 1.72; cash, 1.65. Corn, nominal; large yellow, 1.70@1.75.

Drafts and Silver.

SAN FRANCISCO, Oct. 28.—Silver bars, 60½; Mexican dollars, 52; drafts, sight, par; drafts, telegraph, 10.

There are many high-class securities listed on the Los Angeles Stock Exchange selling below value, which if bought **outright** now, would yield attractive incomes while carried and should eventually advance materially in price. We shall be glad to correspond with you on the subject.

TODAY'S BARGAINS IN NEGOTIABLE SECURITIES.

Any part 50 shares U. S. Long Distance Pfd. to Net 8½ per cent.
Any part 100 shares Western Union Oil to net 8 per cent.
Any part 1000 shares Rice Ranch Oil. Dividends temporarily suspended.
Any part 100 Home Telephone Common. Not yet paying dividends.
Any part 5 Home Telephone Refunding Bonds due 1945 to net 6¼ per cent.
We want to purchase: 10 Home Telephone 1st Mortgage Bonds; 100 shares Mexican Petroleum; 10 shares Associated Oil; 50 shares Security Savings Bank.

THE JOSEPH BALL COMPANY.
Investment Securities.
Members Los Angeles Stock Exchange. Ground Floor, Homer Laughlin Bldg.

AY, OCTOBER 29, 1907.

Buy the Good Copper Stocks
Especially
LONDON - ARIZONA

THE JOSEPH BALL COMPANY
STOCKS AND BONDS

AMONG ALL THE MINING PUBLICATIONS OF THE COUNTRY, THE
NEVADA MINING NEWS
OF RENO, NEVADA
Is the only one that Responds to the Pocket-interests of Investors

NEVADA MINING NEWS
RENO, NEVADA.

IDEAL OIL COMPANY
Santa Maria Oil Field

BAKER AND KELSEY

FRED DORR
BROKER
304-306 South Broadway.
MEMBER
New York Stock Exchange
New York Cotton Exchange
Chicago Board of Trade

BONDS
at prevailing low prices, netting
4½ to 7 Per Cent.
WM. R. STAATS CO.

6% PAID ON TERM DEPOSITS
SECURITY, First Mortgages
PROVIDENT MUT. B. L. ASSN.
135 S. Broadway

To Investors! We Offer
James H. Adams & Co.
111-113 West Fourth St.
LOS ANGELES, CAL.

FORTY SQUARE MILES
INTERSTATE OIL CO.

"CRACKERJACK BONANZA"
Buy It Now
R. D. ROBINSON CO.
607, 608, 609 Grant Building

Investment Bargains

THE WEATHER.

COMPARATIVE TEMPERATURES.*

	Max.	Min.	Mean.
Buffalo	50	38	44
Cleveland	50	40	45
St. Paul	42	24	33
Kansas City	52	34	43
Tacoma	50	48	49

*maximum is for day before yesterday; minimum for yesterday. The mean is the temperature for the two days.

Yesterday's Forecast and Report.

WEATHER BUREAU, Los Angeles, Oct. 28.—[Reported by A. B. Wollaber, Local Forecaster.] At 5 o'clock a.m. the barometer registered 29.98; at 5 p.m., 29.93. Thermometer for the corresponding hours showed 55 deg. and 70 deg. Relative humidity, 5 a.m., 89 per cent.; 5 p.m., 59 per cent. Wind, 5 a.m., northeast, velocity 4 miles; 5 p.m., west, velocity 8 miles. Maximum temperature, 70 deg.; minimum, 53 deg. Barometer reduced to sea level.

Weather Conditions.—The depression which caused the unsettled weather in the Southwest during the last two weeks has moved to Utah and Western Colorado, and fair weather set in over California Sunday. A second depression is moving southward over British Columbia, and rain has fallen in the North Pacific States as a result. A high area overlies the Mississippi Valley, causing fair and cool weather in the region between the Rocky Mountains and the Mississippi, while a storm which is passing eastward through the St. Lawrence Valley has caused rain in the Middle Atlantic and New England States and snow in the mountains of Pennsylvania and Virginia. A high-pressure area is forming inland over Northern California and is expected to cause fair weather in Los Angeles and vicinity tonight and Tuesday.

Forecast.—Local forecast for Los Angeles and vicinity: Fair tonight and Tuesday; north wind.

SAN FRANCISCO, Oct. 28.—A storm of moderate energy has appeared off Vancouver Island and is moving slowly eastward. It has caused cloudy weather as far south as the upper portion of the Sacramento Valley, and rain over Washington, Idaho and Northern Oregon. Fair weather prevails over the southern portion of the Pacific Slope. There has been a rise in temperature west of the Rocky Mountains. Conditions are favorable for fair weather in California Tuesday, except cloudy and possibly showers in the extreme northern portion.

Forecast:
San Francisco and vicinity: Fair Tuesday; light north wind.
Sacramento Valley: Fair, except cloudy in the north portion, Tuesday; light south wind.
San Joaquin Valley: Fair Tuesday; light north wind.
Los Angeles and vicinity: Fair Tuesday; light west wind.

YUMA (Ariz.) Oct. 28.—[Exclusive Dispatch from the U. S. Geological Survey.] Gauge height Colorado River, 20.25 feet; yesterday, ...

SHIPPING.

LOS ANGELES, SAN PEDRO.

ARRIVED—MONDAY, OCT. 28.

Steamer F. A. Kilburn, Capt. McLellan, from San Francisco and way ports.
Steamer Tiverton, Capt. Johnson, sixty hours from Eureka, via San Francisco.
Steamer Signal, Capt. Sears, four days from Grays Harbor, via San Francisco.
Steamer Helen P. Drew, Capt. Gunderson, one-half days from Greenwood, via ...
Steamer Yosemite, Capt. Rorvick, five days from Gray's Harbor, via San Francisco.
Steamer Lakme, Capt. Prebel, from Eureka, via San Francisco.
Schooner James S. Higgins, Capt. Eliason, from Fort Bragg.

SAILED—MONDAY, OCT. 28.

Steamer Olympic, Capt. Hansen, for Bellingham via San Francisco.
Steamer Iaqua, Capt. Matt Johnson, for Eureka via San Francisco.
Steamer Santa Monica, Capt. Olsen, for Port Los Angeles.
U. S. Lighthouse-tender Madrono, Capt. Anderson, on cruise.

IN PORT—MONDAY, OCT. 28.

Steamer F. A. Kilburn, Crescent wharf.
Steamer Helen P. Drew, So. Cal. wharf.
Steamer Signal, S. P. wharf.
Steamer Tiverton, S. P. wharf.
Steamer Yosemite, S. P. wharf.
Steamer Lakme, S. P. wharf.
Schooner James S. Higgins, Crescent wharf.
Steamer Santa Barbara, S.P. R.R. wharf.
Schooner Repeat, S. P. wharf.
Schooner Bessie, outer harbor.
Schooner Pacific, E. K. Wood wharf.
Schooner Wilbert L. Smith, Salt Lake wharf.
Schooner Prosper, E. K. Wood wharf.
Schooner Zampa, Salt Lake wharf.
Schooner C. S. Holmes, Salt Lake wharf.

TO LEAVE—TUESDAY, OCT. 29.

Steamer F. A. Kilburn, Capt. McLellan, for San Francisco and way ports.
Steamer Helen P. Drew, Capt. Gunderson, ...

DUE AT THIS PORT.

Cascade, from Astoria.
Coos Bay, from San Francisco and way ports.
Coquille River, from Fort Bragg, via San Francisco.
Wellesley, from Portland, via San Francisco.
Mayfair, from South Bend, via San Francisco.
Roanoke, from Portland, via Eureka and San Francisco.
Beryl Marston, from Hoquiam.
..., from Coos Bay.
Alert, from Bellingham.
William Bowden, from Everett.
S. T. Alexander, from Hoquiam.
Commerce, from Everett.
Expansion, Bellingham.
Arago, from Gray's Harbor.
Sehome, from Hoquiam.
Endeavor, from Hoquiam.
Snohomish, from Everett.
Caroline, from Umpqua River.

Movement of "Mosquito" Fleet.

ARRIVED—MONDAY, OCT. 28.

San Diego, from Catalina Island.
La Paloma, Cainquin, Music and ... Long Beach, with passengers.

SAILED.

La Paloma, Cainquin, Music and Nellie, Long Beach, with passengers.
San Diego, for Catalina Island.
..., for fishing banks, to return for local wholesalers.

DUE FROM FOREIGN PORTS.

French bark Marechal Davout, Capt. Ramsey, seventy-three days from Antwerp, with cement.

MOVEMENTS OF OCEAN VESSELS.

..., Oct. 28.—Arrived: Steamer ..., San Francisco.
..., Oct. 28.—Sailed: Steamer Keewatin ...
..., Oct. 28.—Sailed: Steamer Campania and Genoa.
..., Oct. 24.—Sailed: Steamer ... (Seattle and San Francisco) for ...
..., Oct. 26.—Arrived: Steamer ..., New York.
..., 28.—Sailed: Steamer La Gascogne, New York.
..., Oct. 28.—Sailed: Steamer St. ..., New York.
..., Oct. 28.—Sailed: Steamer President, for New York.
..., Oct. 28.—Arrived: Steamer Amerika, New York.
..., 28.—Arrived: Steamer Woolwich, Seattle.
..., Oct. 28.—Sailed: Steamer Trave, ...

Steamer Cabrillo makes daily trips to Catalina Island and return.

Tide Table for San Pedro.

	High.	Low.
Oct. 29	6:13 a.m.	9:07 a.m.
	2:43 p.m.	10:27 p.m.
" 30	6:15 a.m.	11:27 a.m.
	4:30 p.m.	11:15 p.m.
" 31	6:28 a.m.	12:02 p.m.
	5:28 p.m.	12:03 a.m.
Nov. 1	6:43 a.m.	12:37 a.m.
	6:30 p.m.	
" 2	7:04 a.m.	0:31 a.m.
	7:14 p.m.	1:09 p.m.
" 3	7:32 a.m.	1:09 a.m.
	7:55 p.m.	1:37 p.m.
" 4	8:00 a.m.	1:37 a.m.
	8:37 p.m.	2:13 p.m.
" 5	8:30 a.m.	2:09 a.m.
	9:18 p.m.	2:51 p.m.
" 6	9:00 a.m.	2:39 a.m.
	10:03 p.m.	3:31 p.m.
" 7	9:33 a.m.	3:12 a.m.
	10:52 p.m.	4:17 p.m.

Port Items.

Clear at 5 p.m.; wind southwest, 12 miles.

The Vanguard, Capt. Odlund, has arrived from Eureka with a cargo of lumber consigned to Montgomery & Mullen Lumber Company of Los Angeles. The ..., Capt. Wehman, is discharging a cargo of lumber at Redondo loaded at ...

The Independent Steamship Company's F. A. Kilburn, Capt. McLellan, arrived this morning from San Francisco and way ports with cargo consigned to the Crescent Wharf and Warehouse Company. The vessel will clear on the return trip ...

The Helen P. Drew, Capt. Gunderson, arrived this morning from Greenwood, with 190,000 feet of lumber for the Southern California Lumber Company. The remainder of the cargo is consigned to parties at San Diego, for which port the Drew will clear tomorrow.

... discharged a part of a lumber cargo, the steamer Santa Monica, cleared today for Port Los Angeles, where the remainder will be discharged.

The Signal, Capt. Sears, four days from ..., via San Francisco, is discharging a cargo of box shingles and lumber at the Southern Pacific wharf.

The steamer Tiverton, Capt. Johnson, sixty hours from Eureka, via San Francisco, arrived today, carrying 500,000 feet of lumber for various wholesale yards.

The steamer Yosemite, Capt. Rorvick, has arrived five days from Gray's Harbor, via San Francisco, with 600,000 feet of lumber.

The steamer Iaqua, Capt. Matt Johnson, completed the discharge of a lumber cargo and cleared today for Eureka, via San Francisco, to reload.

The steamer Lakme, Capt. Prebel, arrived tonight from Eureka, via San Francisco, with a full cargo of lumber.

The U. S. Lighthouse-tender Madrono, Capt. Anderson, completed an inspection of the Point Fermin light station and cleared, bound north.

The schooner Caroline, Capt. Westerdahl, is out two days from the Umpqua River with a full cargo of lumber consigned to the Kerckhoff-Cuzner Mill and Lumber Company at this port.

The schooner H. D. Bendixen, Capt. Thunnell, at Hoquiam, has been chartered to load a lumber cargo for San Pedro.

Capt. Rasmussen has succeeded Capt. Matt Johnson in command of the steamer Iaqua, which cleared today for Eureka.

GENERAL MARKETS.

California Dried Fruits.

NEW YORK, Oct. 28.—The market for evaporated apples is easy in tone, and prime fruit for November delivery is said to be obtainable around 8¾. Spot quotations follow: Fancy, 10¼; choice, 9¾; prime, 9; common to fair, 8@8½. Prunes are in fair demand with quotations ranging from 4½ to 13½, California, and 6½@8¼ for Oregons, up to 40 to 50. Apricots are steady with choice quoted at 21; extra choice, 22; fancy, 22@23½. Peaches are quiet with choice quoted at 12@12½; exchange at 12¼@13¼; fancy, 13@13½; extra fancy, 14@14½. Raisins are arriving slowly, but prices have not improved, loose Muscatels being quoted at 8¾@10; seeded, 7¾@12½, and London layers, 1.75@1.85.

New York Metal Market.

NEW YORK, Oct. 28.—The London tin market had a sharp advance, with spot closing at £148 15s. and futures at £149 15s. Locally the market was quiet, but higher, with quotations ranging from 32.50 to 33.00. Copper was higher in London, with spot closing at £61 15s. and futures at £62. Locally the market was reported strong, with lake quoted at 13.00@13.25; electrolytic, 12.75@13.00; casting, 12.50@13.00. Lead was unchanged in this market, being quoted at 4.55@4.75, and unchanged in London at £18. Spelter was unchanged in this market, and at £21 15s. in London, and 5.40@5.55 locally.

Chicago Live Stock Market.

CHICAGO, Oct. 28.—Cattle—Receipts, about 21,000; market, steady. Beeves, 3.60@7.10; cows, 1.20@5.00; calves, 4.50@6.75; Texans, 3.50@4.40; Westerns, 3.20@5.75; stockers and feeders, 2.40@4.50. Hogs—Receipts was 16,000; market 5@10c higher. Light, 5.65@6.20; mixed, 5.65@6.20; mixed, 5.60@6.25; heavy, 5.35@6.20; sales, 5.60@5.90. Sheep—Receipts, about 40,000; market, weak. Native, 2.70@6.45; Western, 2.70@5.40; yearlings, 5.20@5.90; lambs, 4.50@7.20; Western, 4.50@5.15.

New York Dairy Market.

NEW YORK, Oct. 28.—Butter, steady; creamery extras, 28; thirds to firsts, 23@27½; firsts to specials, 26@28½; western factory, common to first, 20@23. Cheese, irregular; State full cream, small colored and white, Sept. fine, 16¼; Oct. fine, 16; small to prime, 13¼@13¾; large colored, Sept. fine, 16¼; white, 16; large colored, Oct. fine, 16; white, 15¾; Eggs, firm; Western firsts, 23@25; seconds, 20@22.

Liverpool Cotton Market.

[BY PRIVATE WIRE TO FRED DORR.]

LIVERPOOL, Oct. 28.—The Liverpool cotton market was stronger today, opening 3 to 4 points up, and closing with a further advance of 2 points.

Liverpool cotton was in fair demand at 6s. 3d. for American middling on sales of 8000 bales, including 7000 bales of American cotton. Imports, total, 15,000 bales, all of which is American cotton.

New York Coffee Market.

NEW YORK, Oct. 28.—Coffee futures closed dull, net unchanged to 10 points lower. Sales were reported of 16,000 bags, including December at 5.70@5.80; March, 5.80; May, 5.90@6.00; June, 5.90; July, 5.95; September, 6.05@6.10; spot coffee, quiet; No. 7 Rio, 6¾; No. 4 Santos, 8; mild coffee, dull; Cordova, 9½@12¾.

New York General Markets.

NEW YORK, Oct. 28.—Wheat—Spot, weak; options at the close showed ¾@⅞c net decline. December closed, 1.10; May at 1.12⅝. Hops, steady; hides, easy; wool, firm; petroleum, firm. Sugar—Raw, steady; fair refining, 3.40; centrifugal, 96 test, 3.90; molasses sugar, 3.05; refined, steady; confectioner's A, 4.80.

Visible Supply Statement.

NEW YORK, Oct. 28.—The visible supply of grain, Saturday, as compiled by the New York Produce Exchange, was as follows: Wheat, 42,421,000 bushels, decrease 311,000 bushels; corn, 4,007,000 bushels, decrease 2,090,000 bushels; oats, 7,120,000 bushels, increase 596,000 bushels; rye, 1,869,000 bushels, increase 68,000 bushels; barley, 5,588,000 bushels, increase 264,000 bushels.

Chicago Closing Prices.

CHICAGO, Oct. 28.—Close: Wheat—December, 97¾; May, 1.05⅝. Corn—December, 57¼; May, 59¼. Oats—December, 48; May, 52¼. Rye—Cash, 73. Barley—Cash, 65@80. Timothy—October, 4.70. Flax and clover, nothing doing.

Elgin Butter Market.

ELGIN (Ill.) Oct. 28.—Butter market was firm at 27c. Output for the week, 660,000 pounds.

SHOWS STRONGER TONE.

Increase in Dividend Followed by Advance in Value of Oil Company Stock.

Forty shares of Union Oil stock were sold on the early call of the Los Angeles Stock Exchange yesterday at 187 cash, and the stock closed at 186.00@188.25, showing a distinct rise as compared with the closing Saturday. This advance is directly due to the increase of 25 per cent. in the dividend, announced last week. The dividend having been raised from 12 per cent. to 15 per cent. per year.

There was a slightly better tone to the market for Associated Oil stock, which was traded in to the extent of 40 shares at 25.87½@25.75. These prices are weak, but show a slight advance compared with the closing last week. A live bid of 9 cents was made for Olinda Land stock, this being offered at 14½, with no takers. Central Oil closed without quotations. Columbia is quoted at 70@83, showing little improvement. Western Union closed with a bid of 200.00, recorded, and no stock on the market. United Petroleum was quoted at 310.00@360.00. No changes are apparent among the bank stocks, industrials or bonds.

The mining call was dull. Little trade was recorded, and prices were off. Searchlight Parallel was handled at 4, on a buyer-sixty contract, only 2000 shares selling. Consolidated Mines was traded in at 2¾ cash.

WAS IT A FAKE?

Annual Meeting of Copper Company May Reveal Truth About a Certain Recent Deal in Stock.

The annual meeting of the Clark Copper Company, which is set for November 4, is looked forward to with considerable interest by the brokers of the Los Angeles Stock Exchange. The company will be thoroughly investigated, and the why and wherefore of numerous actions will be found out. While no definite action has been taken by the governing board of the Los Angeles Stock Exchange regarding H. L. Percy, secretary of the Clark Copper Company, and the promoter of the alleged fake in connection with the company, it was stated yesterday that should the charges, made against Percy, and the other officers of the company be sustained, the board would take instant action, and probably ask Percy for his resignation as secretary of the Stock Exchange, and also as a member of the institution. The governing board is composed of Warren Gillelen, president; J. B. Neville, vice-president; H. C. Lichtenberger, treasurer; H. L. Percy, secretary and manager; Frank B. Brown, S. H. Ellis, John E. Jardine, Fielding J. Stilson and A. C. Wagy.

REAL ESTATE RECORD.

RECENT TRANSFERS.

MONDAY, OCTOBER 28, 1907.

Virginia E Crenshaw to G L Crenshaw, all int in part Ro Las Cienegas, $10.

L A Securities Co to Mrs W R Hunter, lot 14 blk 10 Redondo Villa tract No 4, $90.

Merchants Tr Co to J A Duke, lot 345 York tract, $10.

Pearl Dollimore to W H O'Connell, lot 15 and part lot 16 blk B Main St Blvd tract, $10.

City of L A to L A Potts, lot 16 blk 11 Elysian Hgts tract, $10.

United Realty Co to Martha Kelly, lot 50 Forthmann tract, $140.

United Realty Co to E C Whitton, lot 51 same tract, $140.

F A Jackson to Bert Gidley, lot 6 blk 9 Whittier, $10.

J S Smith to L E Irwin, lot 16 Grand View add to Whittier, $10.

Ethel L Fluker to J Schwarz, lot 24 and part lot 25 Victoria tract, $10.

Julian Mae Eae to P O Boyd, part blk P San Pasqual tract, $10.

Henrietta E Armstrong to H M Rooney, lot 18 blk 48 Elec Ry Hmtd Assn, $1750.

J R Althouse to Frank Dick, part lots 11 and 10 blk 2 W G Nevin tract, $10.

Otto Arnold to B J Cross, lot 20 Arnold & Dodge tract, $10.

G G Newton to J H Dewey, lot 11 blk D Morris Vineyard tract, $10.

Jennie C Lousbery to Clara R Davis, part lot 29 and all lot 30 blk C Central Beach tract, $10.

A E Wrampe to B F Blinn, lot 17 H G Fruhling Romeo Place tract, $10.

M P Bardon to Sallie M Thompson, lots 7 and 8 Denair tract, $250.

A A Fries to Ada Silva, part lot 16 South Gardena tract, $10.

E W Giddings to T C Horton, lots 1 and 5 sec 5 T 1 N R 12 W, part sec 32 T 2 N R 12 W, $10.

Mineral Park Land Co to E Jennie Horton, lot 5 blk 11 Highland Park add, $350.

City of L A to A J Barnes, lot 23 blk 5 Highland tract add No 1.

Dolgeville Land Co to Mrs Ella N Wood, lot 12 blk 29 sub No 8 Dolgeville, $10.

C C Foster to Joseph Chanda, lot 16 Hill Ave tract, $10.

Glendale Development Co to N F Thomas, lot 19 blk C Glendale Valley View tract, $10.

Mary B C Braiser to Anna W Pritchard, part lot A Welles & Nichols sub, $10.

Anna C Sprague to Mary P Symons, lot 31 Grand Ave Elec tract No 1, $10.

L D Gunn to P L Darling, lot H blk 120 Santa Monica, $10.

L A Securities Co to E J Needham, lots 59 and 65 blk 143 Redondo Villa tract, $190.

Nellie C Snowball to D C Sullivan, lot 2 Harrisons sub, $10.

D C Sullivan to MacD Snowball, lot 2 Harrisons sub, $10.

S R Barry to Maude Nicholson, part lot 5 blk 1 Blvd Hgts, $10.

City of L A to D Rabinovitz, lot 8 blk 12 Childs Hgts tract.

U T & R Co to C D Johnston, lot 83 Main St Slauson Ave tract, $10.

Lulu Katzenstein to J C Cribb, lot 58 Cribb & Sinclairs Venice Annex, $10.

W B Thompson to Maurice Wever, lot 2 R S Moores sub of lot 1 C J Foxes sub in lot 8 blk 72 H S, $10.

J T Gaffey to Frank Schultz, lot 5 blk 4 La Mirada tract Rancho Los Palos Verdes, $10.

Covina Co to B M Given, part lot 4 blk E resub of Covina Villa tract, $10.

J C Eymann to B K Stone, part lot 7 blk N sub of blks N and O sub lands of J H Painter and B F Ball, $10.

Artesian Water Co to Charles Ruppenthal, lot 40 blk 1 Jefferson St Park tract, $10.

Mary H Richards to Wellington Weaver, lot 5 Albee & Pughs sub of lot 18 blk 57 Burbank, $5.

S O Knott and Esther L Knott to R Garstang, part lot 2 Altadena map No 3, $10.

L A Potts to Veljer Leweaux, lot 16 blk 11 Elysian Hgts tract, $10.

Mary E Alton to G W Thayer, lot 4 sub of blk 3 Barrett Villa tract, $2000.

United Realty Co to J C Bounds, lots 634 and 635 Forthmann tract, $220.

Same to George B Campbell, lot 590 same tract, $150.

J W Diddle to N Glazier, lot 12 blk 13 Sproule add to Norwalk, $10.

C J Creller to Alfonso Desimond, lot 21 Garden View, $300.

Atwood Sproul to C C Hills, lot 49 Sprouls add to Norwalk, $1.

Bank of San Pedro to Clarence Mowers, lot 40 Pecks sub of lots 1 to 10 and 14 to 22 blk 14 Gaffey & Wards sub of Esperanza tract, $10.

Olive M Peck to Simon Toussau, lot 8 Pecks sub of W 380 ft of blk 16 San Pedro, $10.

Sallie R Wright to Kittie H I Beuter, lot 4 blk B Bishop St tract No 1, $10.

Mrs Millie Cady to Mrs Millie V Bennett, lot 36 blk B McDermotts Redondo tract, $10.

J B Proctor to Elizabeth M Parker, lot 6 Hazards Signal View tract, $10.

Arcelia Donnell to Elmer Donnell, lot 9 blk B North San Pedro tract No 4 of Wilmington, $10.

G G Allen to Bruno Praster, lots 27, 28 and 29, block 13, Porter Land and Water Company's Resurvey of San Fernando, $10.

L A Saddlery and Finding Company to William Aikman, lots 21 and 22, block 28, Azusa, $1.

E H Amstuts to K Bateman, lot 30, Belvedere Heights tract, $1.

C Q Stanton to F E Bundy, all interest in lot 24, Angelus tract, $10.

J E Walker to C J Arnold, lot 51, Hollenbeck Park Heights tract, $10.

C E Lovell to L A Becker, lot 56, block 35, subdivision No. 5, Dolgeville, $10.

Signal Hill Improvement Company to Mrs. Abby Hills, lot 1, block O, Signal Hill, $10.

Louis Henry to Edward Mathie, lot 34, block B, Lewis tract, Garvanza, $10.

E S Judson to C C Sidwell, part Rancho Paso de Bartolo, finally conferred to Pio Pico et al; beginning at southeast corner of tract of land conveyed by deed 606-221 to W L Sidwell at point on line between T L Hooper and James W McGaugh estates, thence north 27 deg., east 923.57 feet, etc., $10.

Amanda A Blomquist to Oscar Klasen, lot 91, Edendale tract, $10.

H R Stocker to M W Parker, lot 35, block 83, Arcadia, $10.

San Pedro Land Company to Marie Truxter, lot 10, Peck's subdivision of block 1, Esperanza tract, $10.

F R Wooster to Edwin Wooster, undivided one-half interest in part lot 47, Lankershim Ranch Land and Water Company's subdivision of east 12,000 acres of south half of Rancho ex-Mission of San Fernando, $10.

Title Insurance and Trust Company to Frances B Mullard, lot 4, block 4, La Paloma tract, $10.

G M Duntley to D R Ormsby, undivided one-half interest in part section 25 T 1 N R 9 W, $10.

Helen B Graham to Irving Baxter, lot 40, Strong & Dickinson's Compton Avenue tract, $10.

A S Butterworth to W J Brown, part lots 6 and 8, Hamilton Terrace Home tract, $10.

Theo Eggers to Henry Kohlmeyer, lot bounded on north by Martin avenue, east by lands of J H Martin's Home Place, south by lands of Dr. Hull and others, and on west by lands of John F Martin, etc, $1.

D A Thomas to C A Stedman, part lot N, block 193, Santa Monica, $10.

Mary M McFetridge to Norman Ashcroft, lot 10, J P Day tract, $10.

J F Sartori to C H Anson, part block C, Pacific View tract, $10.

C E Slosson to C H Anson, lots 42 and 43, block A, Oak Park tract, $1000.

L B Burck, trustee, to M N Avery, lot 66, $10.

H C Griswold to Miss Ella Gulick, lot 13, block 3, Strain & Lewis subdivision of Villa lots 13, 14, 15 and 16, Long Beach, $10.

Grant Stewart to A W Rice, lot 7, Buster tract, $10.

Signal Hill Improvement Co to Mrs G K Montgomery, lot 5, block H, Signal Hill, $10.

W F Arehart to J W Harvey, lot 19, block 15, Whittier, $10.

T M Knoles to C T Richey, lot 5, block A, Ocean Park Villa tract, $10.

Sprankie Snyder to Hazel J Painter, lot beginning at center of Pennsylvania ave., 30 feet west of center of west end of Whitcomb ave, said point being southeast corner of northeast ¼ of northwest ¼ of section 30, township 1 north, range 9 west, thence north with center of Pennsylvania avenue to center or Leadora avenue, 660 feet, etc and water, $14,000.

Piles Cured
Quickly at Home

Without Pain, Cutting or Surgery.
Instant Relief

We Prove It. Sample Package Free

There is just one other sure way to be cured—painless, safe and in the privacy of your own home—it is Pyramid Pile Cure.

We mail a trial package free to all who write.

It will give you instant relief, show you the harmless, painless nature of this great remedy and start you well on the way toward a perfect cure.

Then you can get a full-sized box from any druggist for 50 cents, and often one box cures.

If the druggist tries to sell you something just as good, it is because he makes more money on the substitute.

Insist on having what you call for.

The cure begins at once and continues rapidly until it is complete and permanent.

You can go right ahead with your work and be easy and comfortable all the time.

It is well worth trying.

Just send your name and address to Pyramid Drug Co., 95 Pyramid Bldg., Marshall, Mich., and receive free by return mail the trial package in a plain wrapper.

Thousands have been cured in this easy, painless and inexpensive way, in the privacy of the home.

No knife and its torture.
No doctor and his bills.
All druggists, 50 cents. Write today for a free package.

OVER 20000 PEOPLE DEPOSIT AT THE

Four Per cent. interest on term accounts, three per cent. interest on ordinary accounts and three per cent. on special ordinary accounts

GERMAN-AMERICAN SAVINGS BANK
223 S. SPRING ST. BRANCH-MAIN & 1ST.

L·A·GAS

The Best Fuel
For Winter Warmth

The great improvements in our entire system, assuring an inexhaustible supply of gas this winter, the convenience and economy in the use of gas, make it advisable for you to install heaters and prepare to use gas this winter. We now have and will continue to have more gas than can possibly be used. Our system is in perfect condition and we can furnish you perfect service. Connections and meters installed free.

L. A. Gas &
Electric Co.
645 South Hill St. Both Phones: Ex. 3

Mexican
Mines

Have produced hundreds of millions of dollars in gold, silver, copper and lead, and the ground has only been scratched.

The Richest

District is said to be in the corner formed by the three States—Chihuahua, Sinaloa and Sonora. Two great railroad systems, the Southern Pacific and the Kansas City, Mexico & Orient, are now rapidly building into this section, and will cross near some of the richest mines.

In the World

The Choix Consolidated Mining Co., Ltd., has 26 gold, silver, copper and lead mines in this district. These mines have shipped hundreds of thousands of dollars of ore, and the Company is now preparing to operate them according to modern methods. 100,000 shares of stock is offered at One Dollar per share. Each share conveys an interest in all of the 26 mines.

Call 516 Grant Building, Cor. Fourth and Broadway, or write.

CHOIX CONSOLIDATED
MINING CO. Ltd.

To Men
Whose Strength
Is Gone

Dyspeptics, Men with Varicocele, Vital Weakness, Nervous Debility, You Can Be Cured by Dr. McLaughlin's Electric Belt.

It Restores Manhood

Give me a man broken down from excesses, or from the result of early mistakes—one of those men who have lost vitality—and I will make him feel like a youth of 20 within a month. How? you ask. Simply by pumping a vital stream of electricity into his body in the right way while he is sleeping. It does wonders in a few applications. It arouses all the dormant energies, develops muscular and nerve life, and restores that feeling of youth, courage and manhood. It makes men over; it makes men of the puniest, weakest specimens of "half men."

CURED IN SIX WEEKS

DR. M. B. M'LAUGHLIN:

Dear Sir—I have only worn the Belt for six weeks and it has done fine in my case. Every sign of pain and weakness has left my leg and I am as well as ever. I was quite lame when I first wrote you but am all over that now."

The failure of medicine, of quacks, and even of other so-called electric belts, is no argument against Dr. McLaughlin's Electric Belt. No other treatment, no other belt, is in the same class with it. Everything else may fail, but Dr. McLaughlin's Belt will cure. It HAS cured thousands who tried other remedies without success.

I give a free test to all who call. If you can't call, I will send you my beautifully illustrated book with full information free. Call or write now. Don't delay. Send this ad.

Dr. M. B. McLaughlin Co.

233½ South Spring Street, Los Angeles
Office Hours: 9a.m. to 8 p.m.

Legal.

NOTICE OF INTENTION TO CHANGE THE PRINCIPAL PLACE OF BUSINESS OF THE DENAIR MERCANTILE, LAND AND DEVELOPMENT COMPANY, A CORPORATION.

TO WHOM IT MAY CONCERN:

Notice is hereby given that THE DENAIR MERCANTILE, LAND AND DEVELOPMENT COMPANY, a corporation organized under the laws of the State of California, intends to remove or change its principal place of business from the city of Los Angeles, County of Los Angeles, State of California, to the City or Town of Turlock, County of Stanislaus, said State.

THE DENAIR MERCANTILE, LAND AND DEVELOPMENT CO.
By JOHN DENAIR,
As its President.

ATTEST:
ROBT. CUNNINGHAM,
As its Secretary.

U. S. DEPARTMENT OF AGRICULTURE, OFFICE OF THE SECRETARY, Washington, D. C., October 10, 1907. Notice is hereby given that the Secretary of Agriculture has, under authority conferred by law, issued an amendment described as Amendment No. 4 to Rule 1, Revision 2, to prevent the spread of splenetic fever in cattle. This amendment, which becomes effective November 1, 1907, prohibits the interstate movement of cattle from the modified quarantined area into the parishes of Lincoln and Claiborne in the State of Louisiana, unless such cattle shall have been properly treated under the supervision of an inspector of the Bureau of Animal Industry. Copies of Amendment No. 4 to Rule 1, Revision 2, may be obtained from the Chief of the Bureau of Animal Industry, whose address is Washington, D. C. JAMES WILSON, SECRETARY OF AGRICULTURE.

Diarrhoea

When you want a quick cure without any loss of time, and one that is followed by no bad results, use

Chamberlain's
Colic, Cholera and
Diarrhoea Remedy

It never fails and is pleasant to take. It is equally valuable for children. It is famous for its cures over a large part of the civilized world.

Clearinghouse Banks

NAME	OFFICERS		
The United States National Bank Cor. Main and Commercial Sts.	ISAIAS W. HELLMAN, President. F. W. SMITH, Cashier.	Capital .... Surplus and profits ...	$200,000 $60,000
The National Bank of Commerce N. E. Cor. Sixth and Spring Sts.	F. M. DOUGLAS, Pres. CHAS. EWING, Cashier.	Capital .... Surplus and profits ...	$200,000 $25,000
Farmers' and Merchants' Nat'l. Bank. Cor. Fourth and Main.	I. W. HELLMAN, Pres. CHAS. SEYLER, Cashier.	Capital .. Surplus and profits ..	$1,500,000 $1,700,000
First National Bank S. E. Cor. Second and Spring	J. M. ELLIOTT, Pres. W. T. S. HAMMOND, Cash.	Capital .. Surplus and profits ..	$1,250,000 $1,450,000
Merchants' National Bank N. E. Cor. Second and Main	W. H. HOLLIDAY, Pres. MARCO H. HELLMAN, Cashier.	Capital ... Surplus and profits ...	$200,000 $470,000
American National Bank S. W. Cor. Second and Broadway	W. F. BOTSFORD, Pres. WM. W. WOODS, Cashier.	Capital ... Surplus and profits ...	$1,000,000 $175,000
National Bank of California N. E. Cor. Second and Spring	J. E. FISHBURN, Pres. R. I. ROGERS, Cashier.	Capital .... Surplus and profits ...	$500,000 $130,000
Central National Bank Fourth and Broadway	WM. MEAD, Pres. J. B. GIST, Cashier.	Capital .... Surplus and profits ...	$300,000 $200,000
Citizens' National Bank S. W. Cor. Third and Main	R. J. WATERS, Pres. A. J. WATERS, Cashier.	Capital .... Surplus and profits ..	$300,000 $375,000
Broadway Bank and Trust Co. 308-10 S. Bdw., Bradbury Bldg	WARREN GILLELEN, President. R. W. KENNY, Cashier.	Capital .... Surplus and profits ..	$250,000 $191,000
Commercial National Bank 432 S. Spring St.	W. A. BONYNGE, Pres. C. N. FLINT, Cashier.	Capital .... Surplus and profits ...	$200,000 $45,000

Savings Banks.

SAVINGS BANKS

4% INTEREST PAID ON TERM SAVINGS DEPOSITS
3% INTEREST PAID ON "ORDINARY" SAVINGS DEPOSITS
AND 3% ON SPECIAL ORDINARY ACCOUNTS

Under special arrangement "Special Ordinary" Accounts may be checked against without presentation of Pass Book. Call at bank for conditions of this account.

Southern California Savings Bank — CAPITAL AND SURPLUS $450,000.00 — ASSETS $8,000,000.00
Southeast Corner Fourth and Spring, Union Trust Building.

Security Savings Bank — CAPITAL AND SURPLUS $700,000.00 — ASSETS $17,000,000.00
N. E. Corner Fourth and Spring Sts., Herman W. Hellman Bldg.

German-American Savings Bank — CAPITAL AND SURPLUS $850,000.00 — ASSETS $10,500,000.00
223 South Spring Street, Corner Main and First Sts. (Branch)

Savings Deposits in Savings Banks are Exempt from Taxation to the Depositor

AMERICAN SAVINGS BANK
N. E. Cor. Third and Spring
Capital and Surplus $275,000. 4 Per Cent. Paid on Term Deposits

Trust Companies.

LOS ANGELES TRUST CO.
2nd and Spring Sts.
Capital $1,000,000.00 Surplus $200,000.00

Our Real Estate Officer will manage your property and give you the advantage of his wide experience. Prices reasonable.

This Company Acts in All Trust Capacities

High Grade Investment Bonds
Bought and Sold

Police Protection is Worthless After You Have Been Robbed
Put your Valuables in the Save Deposit Vaults of
The Southern Trust Company
114 W. 4th St.
2000 Boxes $2.00 per Year and Upwards; 2, 3 and 4 per cent on Deposits
Capital $2,000,000.00; Paid in $1,000,000; Surplus $160,000

TITLE INSURANCE & TRUST CO.
Corner Franklin and New High Streets.
Issues Policies of Title Insurance. Issues Certificates of Title.
Acts in All Trust Capacities. TEL. EXCHANGE 12.

MERCHANTS' TRUST COMPANY
207-209-211 South Broadway. Paid Up Capital $500,000.00.
2 Per Cent. on the Daily Balances of Checking Accounts.

4% CONSOLIDATED BANK

$1.50 Per Acre For First Class Farming Land
Will produce corn, beans and all kinds of vegetables. Also all varieties fruits without irrigation. 40 to 50 inches rainfall per annum. Climate similar to Los Angeles. Land covered with grass. Plenty running water. No alkali. Call on or address owners,
E. N. CHILDERS or H. C. ARCHER,
609 South Spring St., Los Angeles, Cal.

BANANA GROVES
In nearby tropical territory under scientific American cultivation, yield LIFE INCOME! No frost! No tariff! Quick, cheap transportation; large and certain returns; first crop within 12 months from planting. Join us and control your own grove. We are offering shrewd investors ... No stock or bonds. Write or call for booklet. C. F. BOWERS & COMPANY, 218 Mason Bldg., Los Angeles.

Los Angeles Investment Co.
337 SO. HILL ST.
Main 2248. A5118
Largest Co-operative Building Company in America.
WILL BUILD TO SUIT
PAY LIKE RENT

N. Y. Stocks Chicago Grain
Willis A. Herdman
Broker
306 Security Building
Fifth and Spring Sts.
Home Tel F7737

"MAKE MONEY EARN MONEY."
4 Per Cent. Interest on Term Deposits.
Bank of Los Angeles
FIFTH and SPRING.

THE CITY IN BRIEF

Time for Rock-pile Talk.

NEWS AND BUSINESS.

New Pound District.

The District Attorney was instructed yesterday by the Board of Supervisors to prepare an ordinance creating a new pound district for South Hollywood.

Dancing and Whist.

Los Angeles Temple, Pythian Sisters, will give a dance and whist party this evening in Burbank Hall, to which they have extended a general invitation to all Pythians.

A Fresno Bankrupt.

Jacob Bros., merchants of Fresno, filed a petition in bankruptcy, yesterday, in the United States District Court. Liabilities are estimated at $21,139 and assets $3834.

Admitted to Practice.

Frank A. McGraw, Joseph W. Cochran, Harry W. Henderson and Francis S. Montgomery were yesterday admitted to practice law in this State by the District Court of Appeals.

Griffin Avenue Improvements.

The Mercereau Bridge and Construction Company yesterday was awarded the contract for building the culvert underneath Griffin avenue, adjoining the County Hospital grounds, at a cost of $1070.

Mail Carrier in Trouble.

Mark E. Tant, a Long Beach letter carrier, who is accused of delaying the delivery of mail, was arraigned before Commissioner Van Dyke yesterday on complaint of Inspector J. H. C. Wilson of the Postal Department.

Alexander Is Recovering.

Supervisor George Alexander was still unable to appear at yesterday's session of the county board, this having been the fourth week of his absence, but it was reported that he is much improved, and that yesterday he was able to be up and around his home.

More School Bonds Offered.

The Willowbrook school district has voted to issue bonds to the amount of $9500 for the purpose of constructing a new school building. Yesterday the Board of Supervisors authorized the advertisement of the bonds for sale to the highest bidder.

Palmdale's Poundmaster.

At last the Board of Supervisors has found a man who is willing to "stand for" being the poundmaster at Palmdale. The last incumbent resigned in deep disgust, but yesterday the board appointed to the position Matt Shotts, who is said to be the choice of the people of the pound district.

Espee Takes an Appeal.

In behalf of the Southern Pacific Railroad, Attorney J. W. McKinley presented his appeal in the United States Circuit Court, yesterday, from a recent jury verdict in favor of L. Allison for $10,000. The suit was to recover damages for the death of an employé of the road.

Stricken on the Street.

Stricken with heart failure as he was passing along Main street near Third yesterday afternoon, R. E. Brown, a carpenter, residing at No. 739 Ruth avenue, fell to the sidewalk and before he could be removed to the Receiving Hospital he died. Relatives identified the body about 7 o'clock last night at Bresee Bros.' morgue.

Building Bridge Approach.

Supervisor Patterson yesterday informed members of the board that he would be able to secure enough rock from the triangle along Pasadena avenue, known as "block J," to build the approach to the bridge across the Arroyo Seco, between Garvanza and Lincoln Park. The wooden approach on the county side is to be shortened by the construction of a stone and earthen fill.

Bonds for "Dead Ones."

Bonds were filed with the Board of Supervisors yesterday by Dr. W. Jarvis Barlow, for the Los Angeles Medical College; Dr. J. A. Monk, for the Eclectic College of Medicine, and Dr. Charles W. Bryson, for the College of Physicians and Surgeons, to insure the proper handling of cadavers distributed to these institutions for dissection by students. The bodies are furnished by the County Hospital and the County Farm.

But Little Foul Brood.

E. A. Fischer, county inspector of apiaries, yesterday filed his report for the month, and this shows that but little foul brood has been discovered in the districts he has visited, and prompt measures have been taken to eradicate these stands where it has obtained a foothold. The inspector examined 1619 stands, in Anna Verde, Ravena, Palmdale and Castaic, and found but forty-one stands where there was foul brood. Some of these were ordered destroyed, while others were treated with the McEvoy process.

Franchise Hearing Postponed.

After several hearings, the Board of Supervisors yesterday again postponed for one week final action on the granting of a franchise for an electric road on Mesmer avenue and Highland avenue, in the vicinity of Playa del Rey. This is the section on which the Los Angeles-Pacific now holds a private right of way in the center of the streets, while W. I. Hollingsworth has bid on a franchise which would have to be granted along the narrow strips either side of the private right of way, and which would thus practically confiscate the entire road. It was stated yesterday that there is a probability of the two interests effecting a compromise, so a week's postponement was sought.

Castaic Canon's Road Feud.

For years past there has been continuous trouble up in the Castaic Cañon over the location of the public roads. This has developed to such a point that it has caused neighborhood feuds of much bitterness, and in the meantime the travelers have had to make their passage over one of the worst cañon highways in Los Angeles county. At last the Board of Supervisors has determined to adopt a definite policy as to this cañon road, and then to rigidly adhere to the plan. On Friday Supervisors Patterson, Eldridge and Manning will visit the cañon, and traverse the entire section under dispute. It is probable that they will plan for a highway to be located above the reach of the storm waters, and that an appropriation will be made for permanent road building there. At present the roadway lies for a considerable distance right along the center of the waterway, and it was declared yesterday that "even the survey has been washed away."

BREVITIES.

Home building is vigorously under way at Ramona Park, the beautiful subdivision on the Covina electric line. No spot in the famous San Gabriel Valley has a more brilliant future than Ramona Park. We have decided to extend our popular offer of $50 cash and $15 monthly on lots. It is proving to be a decided winner. Free tickets if you would like them. Althouse Bros., No. 430 South Broadway.

Why pay others $3.50 to $5 for eyeglasses and spectacles, when we fit your eyes with a pair of best A1 crystal lenses in a ten year, gold-filled frame for $1.50? Thirty to 50 per cent. saved on oculist's prescriptions. Two graduate State registered opticians in attendance. Satisfaction guaranteed. Consultation free. Clark's Optical Parlors, 351 S. Spring st., opposite Hellman Bldg.

A genuine Diamond Ring Free at each sale.—The big auction sale now going on at Clark's, 351 S. Spring st. Positively retiring from business. Diamonds, watches and jewelry now being sold at auction daily at 2:30 and 7:30 p.m., at 25, 35, 50 cents on the dollar. Don't miss it. Coupons free for the diamond ring at each sale, and every one will fit any lady or gent.

The Brownsberger Home School invites graduates, students and friends to the annual reception, Wednesday evening, October 30, at College building, 953 West Seventh street. The reception this year takes the form of a Halloween party; old-fashioned games will be indulged in and a general good time is expected.

J. W. Frey has moved his stock of mantels, grates, tiles and andirons to his warerooms, corner Los Angeles and Twelfth streets, where can be seen the largest assortment of black and brass fireplace trimmings to be found in the United States.

Pretty pictures, popularly priced. Fine frames, fashionably finished. J. F. Kanst Art Co., 642 S. Spring st.

Furs remodeled, repaired, made to order. D. Bonoff, furrier, 324 S. Bway.

Lewis Single Binder Cigar—richest, most satisfying smoke on the market.

Dr. George B. Walrath has removed to 833-834 Security building.

The new Harris & Frank store is at 437-441 S. Spring st.

Artificial eyes. Delany's, 300 S. Spring.

Dentist's office for rent, 1521 S. Hope.

Dr. B. F. Church, returned, 214 Grant.

Dr. Schaefer, dentist, 310 Laughlin.

VITAL RECORD { BIRTHS, DEATHS, MARRIAGES, DIVORCE.

Deaths.

CLARK. In this city, October 28, at No. 725 Millbank avenue, James E. Clark, aged 56 years, beloved husband of Hattie Clark. Remains at Pierce Bros., No. 810 South Flower. Funeral notice later.

BLIGHT. At No. 711½ West Second street, October 28, 1907, Jane Blight, aged 66 years. Funeral services will be held at Bresee Brothers' chapel, 855 South Figueroa street, at 11 a.m., Tuesday.

FURGESON. At residence, No. 3178 Kingsley street, October 27, 1907, Russell Lowell Furgeson, aged 22 years 11 months. Funeral services will be held at chapel of Bresee Brothers, 855 South Figueroa street, at 10 a.m., Tuesday.

TITUS. At the residence of her daughter, Mrs. Addie Titus, No. 2106 South Grand avenue, October 27, Mrs. N. A. Titus, aged 83 years. Funeral from the chapel of Pierce Bros. & Co., No. 810 South Flower street, October 30 at 10 a.m.

VAN LOEWN. October 27, 1907, J. D. Van Loewn, Sr., aged 80 years, at the residence of his son William, No. 2222 West Ninth street. Funeral services Tuesday, 10 a.m., at Pierce Bros.' parlors, No. 810 South Flower street. Interment, Rosedale Cemetery. Friends invited.

KELLEY. October 20, James Kelley, aged 42 years. Funeral today at 9 a.m. from parlors of Cunningham & O'Connor.

LORD. At residence, No. 2901 Hope street, October 28, 1907, Woodbury W. Lord. Remains at Bresee Brothers. Funeral notice later. Please omit flowers.

Marriages.

KIRKPATRICK-HIATT. West Kirkpatrick, aged 20, a native of California and a resident of Riverside, and Lida Hiatt, aged 20, a native of Iowa and a resident of Whittier.

REGAN-REGAN. Timothy Regan, aged 28, a native of Ireland, and Mary Regan, aged 24, a native of Ireland, both residents of Los Angeles.

VIRGIN-CADMERS. Clarence L. Virgin, aged 23, a native of California, and Julia S. Cadmers, aged 21, a native of New Jersey, both residents of Long Beach.

SMITH-MEADE. Leon S. Smith, aged 28, a native of Massachusetts, and Alice G. Meade, aged 24, a native of Massachusetts, both residents of Pasadena.

SMITH-VAN CORE. Frank M. Smith, aged 25, a native of Minnesota, and Annie M. Van Core, aged 22, a native of New Hampshire, both residents of Los Angeles.

DWYER-FINLEY. Richard Dwyer, aged 47, a native of New York and a resident of San Francisco, and Grace M. Finley, aged 27, a native of New York and a resident of Los Angeles.

COVINGTON-LUIGO. William D. Covington, aged 60, a native of Mississippi and a resident of Redlands, and Emma B. Luigo, aged 47, a native of Illinois and a resident of Los Angeles.

TAYLOR-LUCAS. J. B. Taylor, aged 23, a native of Michigan, and Cassie V. Lucas, aged 23, a native of Illinois, both residents of Long Beach.

ROTHSCHILD-WOLLINS. Clarence Rothschild, aged 21, a native of Russia, and Fannie Wollins, aged 27, a native of Russia, both residents of Los Angeles.

STEELE-O'SULLIVAN. John D. Steele, aged 46, a native of Massachusetts, and Winifred M. O'Sullivan, aged 39, a native of Ireland, both residents of Los Angeles.

BRADBURY-LUKER. William I. Bradbury, aged 21, a native of New Jersey, and Eolian M. Luker, aged 18, a native of New Jersey, both residents of Los Angeles.

HARDING-DE GUIRE. Early R. Harding, aged 24, a native of Colorado, and Ethel de Guire, aged 22, a native of Missouri, both residents of Los Angeles.

CLAUBES-HARRISS. Benjamin S. Claubes, aged 29, a native of Missouri and a resident of San Fernando, and Lillian P. Harriss, aged 28, a native of Wisconsin and a resident of Omaha, Neb.

DUIN-ROGERS. Bennie W. Duin, aged 25, a native of California, and Cora L. Rogers, aged 19, a native of Missouri, both residents of Los Angeles.

DUIN-ZARSKY. Christian R. Duin, aged 31, a native of California, and Rose W. Zarsky, aged 27, a native of Russia, both residents of Los Angeles.

CORT-M'CUNE. Charles D. Cort, aged 21, a native of Illinois, and Pearl M. McCune, aged 21, a native of Missouri, both residents of Los Angeles.

FERRY-BURKHEAD. Zach A. Ferry, aged 40, a native of Texas, and Alice Burkhead, aged 26, a native of Texas, both residents of Los Angeles.

FRASER-CORRILLO. John D. Fraser, aged 30, a native of Nevada and a resident of Sacramento, and Grace W. Corrillo, aged 31, a native of Colorado and a resident of Santa Monica.

Funeral Notice.

All veteran Odd Fellows are requested to attend the funeral of Veteran I. B. Parmeter today at 2 p.m. from the chapel of Pierce Bros. & Co.

R. LIVINGSTON, Pres.

G. E. OVERHOLTZER, Sec.

Connell Company, Funeral Directors.
No. 1051 South Grand avenue. Tel. Main 8455, F8455. Mrs. Connell in charge of women and children.

Bresee Bros. Co., Undertakers,
855 South Figueroa. Private ambulance. Lady embalmer. Tel. M. 243. Home 52067.

If You Want to Go East C. Haydock.
Agent Illinois Central R.R., 118 West Sixth.

Pierce Bros & Co., Undertakers.
810 S. Flower. Tel. M. 1827. Lady attendant.

Los Angeles Transfer Co., 751-3 S. Spring.
'Phones Main 49 or 249. Home Ex. 249. Will send messenger to your residence for checks and deliver baggage without extra charge.

Peck & Chase Co., Undertakers.
433 S. Hill. Both 'phones 61. Lady attendant.

Dexter Samson Co.,
Undertakers, 1132 S. Flower. Home F4589, Sunset 7555. Lady assistant. Private ambulance.

Orr & Edwards Co., Funeral Directors.
N.E. corner Tenth and Flower streets. Main 65, Home F4671. Private ambulance. Lady assistant.

Salt Lake Transfer Co., 217-19 East
First street, will check baggage at your residence to any point. Both 'phones Ex. 751.

Robert L. Garrett & Co., Undertakers.
Lady attendant. 1237 S. Flower. Ambulance.

Splendid Lady's Watch

Only. $12 Waltham or Elgin

Size O, gold filled hunting case, 20-year guarantee. Three styles of case, engraved, polished or engine-turned. Very attractive and a good, reliable time keeper. The Geneva sells a host of these and every one makes a friend. The value is unusual.

Geneva Watch & Optical Co. 305 South Broadway

The Purest **Apricot Brandy** California Brandy—Peerless Brand and you can't find its equal—try a bottle.

One Dollar and up Per Bottle.

SO. CALIFORNIA WINE CO.
Phones Ex. 16, Main 332.
518 S. Main St. 744 S. Spring St.

"SIEGEL'S—WOMEN'S—CHILDREN'S WEAR"
Myer Siegel & Co.
251-255 SOUTH BROADWAY

Women's House Garments

Displaying complete assortment of negligee wear for style, utility, charm and comfort. Long kimonos, matinees and dressing sacques, in silks ornate with various laces, or the warmer ones of wool challie, albatross, French flannel and elderdown.

HAND-MADE **Babies' Dresses**

Dainty little frocks in dainty sheer fabrics of the daintiest hand work, are shown in limitless designs of hand-embroidered patterns.

Hand-made short dresses, sizes 6 months to 3 years, priced at $1.65, $2.35, $2.85 and $3.50 up.

COMMENCING ON WEDNESDAY GREAT SAMPLE SALE OF **Women's Waists**

Waists of every description, from the plain shirt style, tailored mode, street waist, to the dressiest for evening wear. In silks, taffeta, messaline, louisine and nets, laces over china silk and chiffon—a great concourse of over FIVE HUNDRED and not two alike—some shown in window, none sold until tomorrow (Wednesday) at from 33 1-3 per cent., 50 per cent. and 75 per cent. BELOW REGULAR VALUE.

"SIEGEL'S—WOMEN'S—CHILDREN'S WEAR"

ART MATERIALS

Everything the professional uses—everything the amateur needs. The standard goods at standard prices. If you pay less you receive less.

Pyrography ...Outfits
Brushes, Paints and Oils.
Sanborn, Vail & Co. 357 So. Broadway.

Everything In Hair Goods

All the newest novelties in hair goods, including many exclusive things not found elsewhere. Only reliable goods sold. Consult us if your scalp troubles you, about our system of scalp treatment.

Buena Tonic ....40c and 85c

SPECIAL SALE OF COMBS

BENNETT TOILET PARLORS N. E. COR. FIFTH AND SPRING

SALE FOUNTAIN SYRINGES

Here's a chance you seldom have. Genuine Goodrich Fountain Syringes at almost half price. Get your Syringe now.

$2	2-Qt. Best grade Goodrich Fountain Syringe, 5 nozzles, in wooden box. Sale Price	$1.25
$2.25	3-Qt. Best grade Goodrich Fountain Syringe, 5 nozzles, in wooden box. Sale Price	$1.50
$1	2-Qt. Goodrich Fountain Syringe, regulation 3 nozzles, cardboard box. Sale Price	60c

We also have some extra values in Red and White Rubber Bulb Syringes.

BOSWELL & NOYES Third and Broadway

Don't Skip It!

We never like to skip the opening of a season without reminding our friends that complaints are really very friendly things.

If everything that we have made for you is not everything that it ought to be, we want to know it. The best laid plans of mice and men "Aft gang aglee" and if we have made anything wrong for you, we want to make it right.

Don't ever forget that we are not satisfied unless we know that you are satisfied.

Brauer & Krohn "Tailors to Men Who Know."
THREE STORES.
128-30 South Spring Street. N. W. Cor. Fifth and Spring. 114½ South Main Street.

The Smartest Fall Fashions

In footwear, Cummings store is right in line as usual, with the Correct Winter styles and weights. The shiny Patents to the dull leathers find their proper shape and pattern here. Every pair honest in price and service. Shoe economy that will pay you to know more about.

Cummings SHOE CO. Cor. Fourth and Broadway

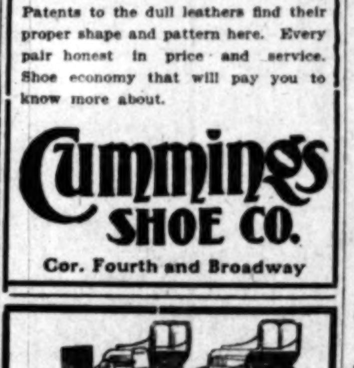

TODAY ONLY
$90.00 SPRING WAGON $67.50
We build, repair and refinish vehicles. Rubber tires, ⅝ size, $12.50; 7-8 size, $15; 1-in. size, $18.00.

ADVANCE BUGGY CO.
Salesrooms 380-386 S. Los Angeles Street. Factory 3000 Central Ave.

Why Pay Rent and sleep in a stuffy room, when you can enjoy California air by sleeping in a Walker Portable Cottage.

A house made for health.

On Exhibition 1322 South Grand Avenue

Finest Display of **OSTRICH PLUMES** and Feathers in Los Angeles Prices that are not duplicated
MARVEL MILLINERY 241-243 South Broadway

SACRIFICE SALE OF 250 PIANOS AT **The C. C. Bender Piano Company**
756-760 S. Broadway, Opp. Hamburger's New Building.

MULLEN & BLUETT CLOTHING CO.
Corner Spring and First Sts.
THE QUALITY STORE.
Established over a quarter of a century

Harrington 345 S. Spring Street
Clothier and Haberdasher
FAMOUS FOR $10 SUITS

THE DAYLIGHT STORE. PHONES MAIN OR HOME 132
Jacoby Bros. 331-333-335 South Broadway.
"SOMETHING NEW EVERY DAY"

Dollar Glove Sale
$1.75 16-button long silk gloves ... ors, $1.00.
$2.00 Vallier's washable 2-clasp ...
$1.25 Pique stitch glove, $1...
$1.50 16-button lisle gloves in ... white, $1.00.
$1.50 genuine Mocha, one-clasp ...
$1.50 Vallier's 1-button ... pique stitch; brown and tan ...

$10,000 Additional Garment Purchase of the Darlington Bankrupt Stock

Extraordinary Underpriced Shipments Received of Exclusive High Class Suits and Waists, on Sale Today

Our New York Buyer became so enthusiastic over his first purchase that he wired us for additional cash to purchase several lots of very high grade garments that had been ordered by the now defunct Darlington Co. of Brooklyn. We immediately placed $25,000 extra at his disposal.

$10,000 Worth of this Class Already Received 500 Swell Suits on Sale at Three Prices

VALUES UP TO $55.00 CHOICE	VALUES UP TO $40.00 CHOICE	VALUES UP TO $47.50 CHOICE
$35	$20	$25

56-inch long coat chiffon broadcloth suits, all shades, $75.00 values for $55

Prince Chap covert suits, the finest made, $50.00 values for $35

Dress Goods at One Dollar WORTH $1.50, $1.75, $2.00 AND $3.
An extraordinary dress goods event. A great opportunity to snap up some of the season's rarest imported novelties at a price you would pay for ordinary goods. On sale today—big assortment.

35c and 40c Silk Malines 2...
All silk maline; full 27 inches wide; ... durable quality; colors, brown, navy, ... champagne, black and white; regular ... quality, choice 25c a yard.

VILLE DE PARIS
317-325 So. Broadway. 314-322 So. Hill Street
FINE ASSORTMENT OF NEW TOYS NOW READY.
LET US HEAR ... YOU BY MAIL ... TODAY.
A. FUSENOT CO.
PICTORIAL REVIEW PATTERNS

Monday, November 4, we open our Second Annual Sale of Real Oriental ... Opportunities like this great sale will offer are unusual. $80,000 worth of ... rugs will be offered at prices less than you expected to pay. Plan now to attend it.

LINENS OF QUALITY

At Reduced Prices Today

With Thanksgiving Day only a few weeks away, most women who are housekeepers, will jump at the chance of buying "Ville" linens at such a saving.

Look in the linen closet, make a memorandum of your wants and come right down here and

FILL THEM AT THESE SPECIAL PRICES WHILE YOU MAY

$1.00 Bleached Damask, 72-in, fine, all linen; splendid patterns. Sale price today.............. 85c

$1.25 BLEACHED DAMASK—A fine weave, heavy quality. Excellent designs........................$1.00

$1.50 BLEACHED DOUBLE DAMASK—... patterns. Superior linen. 72-inch..................$1...

LINEN SETS $10.00 quality at $7.50 SET. Containing a 2-yard cloth and 1 doz. napkins. All excellent grade.

LINEN SETS $12.50 quality at $9.00 SET. Containing a 2½-yard cloth and 1 doz. napkins in fine damask.

LINEN SETS $15.00 quality at ... This set has a ... and 1 doz. napkins ... splendid quality.

Beer
All Local Beers Wednesday and Thursday
90 cents a doz. qts.
Bottles Must Be Returned
Free Delivery—Price for Wednesday and Thursday Only
Phone Early
Main 2682 Home F4388
German-American Wine Co., 314 West Fifth

Rare Opportunity 20% to 50% Discount on **Wall Paper**
Goodwin Bros. Co. 623 So. Spring Phones 2745

Garland Gas Ranges
World beaters for fine baking and gas saving qualities; elegant array of styles. $12.50 to $50.00. Sold by HENRY GUYOT, 538-540 So. Spring St.

As Low As.... **$2.50**
For Ten Days Only
Take advantage of this opportunity
Suction Plates and Adhesive Plates $4.50 Up

I have had several plates made and also bridge work by as many different dentists, but never got anything that was satisfactory until Dr. Schiffman made me the plate I am now wearing, which is entirely satisfactory. LOUIS METZLER, 4636 S. Park Ave.

I have had three plates made for me by different dentists, and they all have cost more than double the amount I paid for the plate made by Dr. Schiffman. It is the only one that I have taken any comfort with and am very pleased to say that it is satisfactory in every way, and I highly recommend the Schiffman Dental Co. MRS. CHAS. BURKE, 2331 E. 4th St.

SCHIFFMAN DENTAL CO., 107 N. Spring, over Hale's.

Also open evenings and Sunday forenoons. See specimens of our work at our entrance.

Largest Dental Office on Coast. Best Set Teeth $6.00.
YALE DENTISTS 444 S. Broadway Home Phone 3344
Open Evenings till 8. Sundays 9 to 12 m.

Editorial Section.
PART II—LOCAL SHEET: 10 PAGES

Los Angeles Daily Times

California del Sur.
CITY AND COUNTRY.

XXVIth YEAR. TUESDAY MORNING, OCTOBER 29, 1907. On All News Stands, Trains and Streets. | 5 CENTS

East Side of Broadway — N. B. Blackstone Co. DRY GOODS — 318-320-322 S. Broadway — Phones Ex. 259, M. 259 — Between Third and Fourth Sts.

Fancy Nets For Waists And Gowns

At the very time of so much scarcity of such things at other stores WE are showing almost endless varieties of these popular nets for fancy waists, entire gowns and trimming purposes. At prices, too, that will convince you of our superior buying facilities. Read on.

Plain Nets, 2 yards wide, in white, cream, or ecru, at yard.............. $1.25
Point d'Esprit, 2 yards wide, in white only, at yard.............. $1.00
Dotted Filet Nets in white or ecru, at yard.............. 45 inches wide, $1.00
Filet Nets in the large, coarse mesh, ecru only, 45 inches wide, at, yd........ 75c

Besides these, we've a complete line of high class novelty nets, plain or embroidered; white, cream or ecru; every price, quality and style.

House Sacques and Robes

Eiderdown, Fleecedown, Flanelette, Albatross, Challie and Silk, are all represented in this new and completed showing of house garments.
Extraordinary values in Dressing Sacques at $1.00.
Long Robes specially priced this week, $2.25.

Most Wanted Laces Reduced

Values Up to $1 for 50c — Values Up to $1.25 for 75c

Three hundred yards of bands, edges, medallions and appliques, of all the most fashionable types of lace, including Venise, Filet, Irish and Antique and combinations of those styles. Such bargain opportunities are not presented every day of the week, you may be sure. On sale today. (Main Floor.)

Onyx Stockings

If "Onyx" Stockings were not dependable, we wouldn't be offering them for sale.
They possess style and wearing qualities unknown to other makes. They are knit to fit perfectly yet comfortably. Our completed lines for winter are now ready.
Fine Cotton or Lisle Thread Stockings, at, pair, 25c.
Fine Cottons, with garter tops.......... 3 Pairs for $1
Fine Cottons, in medium or heavy weights..........
Fine Gauze Lisles, fine lisles with cotton soles, and a host of other styles at..........
Ingrain Lisles in plain or split soles.......... 50c A Pair
Four-thread Lisles in plain black..........
Fine Silk Lisles (409-K), the most satisfying stocking made, all at..........
Fleeced stockings at 50c, 35c and 25c a pair.
Cashmere Stockings at $1.00, 75c and 50c a pair.
Exclusive Novelties of the highest class at 75c, $1.00, $1.25, $1.50 and up.
Ask for "Onyx," and see that the mark is on each pair.
(Main Floor.)

The Sohmer —An Artistic Piano

The Sohmer piano is in every way a work of art. In construction the Sohmer affords something entirely different from every other make. The tone of the Sohmer is such as is appreciated by the pianist and the listener.
The Sohmer is not a low priced piano built merely for selling, but, considering its countless points of superiority, one of the cheapest pianos anywhere manufactured.
Prices range from $450 to $1200 —grands and uprights. Easy terms of payment when desired. Catalogue furnished upon application.

Geo. J. Birkel Company
Steinway, Cecilian and Victor Dealers
345-347 South Spring St.

Geo. P. Taylor Tailor and Haberdasher

SEASONABLE UNDERWEAR — Wool and Silk and Wool garments—in light, medium and heavy weights Linen Underwear, also—guaranteed one hundred per cent pure linen.
No. 525 So. Broadway, New Taylor Building
Men's Tailoring, Second Floor, Shirts to Order, Ladies' Tailoring, Third Floor

THERE'S much noise and animation in Paris about the extremely tight-fitting waists and "tunic-fashioned" skirts that mould about the figure.
The "Novent" petticoat "moulds the figure" into graceful curves, so that even a home dressmaker can get the right effect.
Glove-fitting Jersey top. Elastic waist-band goes over the fashionable coiffure without ruffling a hair. Flounces of good sateen to best taffeta silk, $2 to $13.50.
Ask for the "Novent" at good stores everywhere. Look for the trademark "Novent" on the waist-band.
If your dealer can't supply you, write to us for [illegible]
GREENWALD BROS., 311 Arch St., Philadelphia

MALICIOUS UNIONISM.

RAMPANT LABORITES RUIN OPERA MUSIC.

Force Dismissal of Talented Italian Players Who Hold "Cards," and Substitute Tooters and Fiddlers Who Make Bad Botch of Score.

AS A RESULT of a conspiracy that a gang of Sicilian cut-throats would have been ashamed of, the beautiful performance of "Mignon" was ruined at the Auditorium last night.

At the last moment, when they knew that the management was utterly helpless, the Musicians' Union served an insolent and brutal order that the fourteen trained musicians who were brought here from Italy must not be allowed to play.

The officials of the local union attempt to shift the blame for this black-leg hold-up on the headquarters of the union in St. Louis. The intentions of the latter are undoubtedly bad enough, but they must have had some information from Los Angeles.

Local union men have been grumbling for weeks about the "dago musicians" whose chief sin is their expertness.

As the union threatened to call out all the rest of the orchestra, as well as the stage hands, if the demand was not complied with, the management yielded. The orchestra is made up partly of these imported Italians and partly of union men hired on this side of the Atlantic, many of them San Francisco unionites.

The performance last night was saved from a ludicrous wreck by the fact that a number of well-known musicians, like Harley Hamilton, Donatelli, and Julius Bierlich, volunteered their services.

At is was, Maestro Jacchia, the leader of the orchestra, almost collapsed from the strain. Half the substitutes sent over by the union yesterday were a lot of dough-faced dubs. They couldn't understand a word of the leader's language; the union refused to allow the management time to rehearse them. The result was harrowing.

JACCHIA SHUDDERS.

At intervals during the score, Jacchia would shudder as if some one had stabbed him, and an expression of anguish would come into his face. He would let his baton fall against the music rest, and give some fellow in the orchestra a look of agonized reproach.

But the union musicians didn't care. They fiddled and tooted on at so much an hour—secure in the knowledge that the union doesn't care whether they can play or not. In the intervals, they picked their noses and laughed and talked; made fun of the chorus girls and signaled to persons in the audience.

They merely grinned at the distress of the leader, and could be seen pointing him out to one another at critical moments. Some of these fellows were not yesterday's additions, but union musicians previously forced into the orchestra.

Jacchia managed to stick it through the first act; then he collapsed.

He raved around the stage between acts like a maniac. His high collar was undone; his white necktie stood straight out at the sides like the whiskers of a cat. His hair was madly disheveled. In his hand was an enormous bottle of whisky.

Every time he thought of another instrument in his orchestra, he gave a gasp of mortal agony, ran his hand through his hair and rushed the mouth of the whisky bottle where it would do the most good.

Two of his friends walked up and down with him, supporting him on either side and trying to comfort him. But suddenly he would fling them aside shrieking: "Oh, God! That awful contra basso!" (swig.)

"OH, GOD, THE BASSOON!"

His friends would grab him and soothe him down for a while. Then the recollection of the flute or the clarinet or something would strike him. He would start back as a man mortally wounded and murmur in the accents of a man dying a hard death: "Oh, God the bassoon!"

Around the foyer and behind the scenes wandered the poor, forlorn Italian musicians who had been thrown out.

The troubles of these poor fellows do not end with their being deprived of their right to play. Yesterday afternoon, Mario Lambardi and Luigi Zuffi, managers of the company, filed an injunction suit to prevent them from accepting any other employment, they being under contract to Lambardi.

It's a cinch contract. Lambardi is not obliged to pay them during enforced vacations and only gives the best of them 10 francs a day during travel periods, and to the remainder 5 francs.

On the road for one-nigrt stands, they are invaluable, for they are then practically the whole orchestra. Wherefore Lambardi is bringing this suit to prevent them from scattering and taking other employment.

A temporary restraining order was issued by Judge James yesterday, returnable before Judge Monroe Friday morning.

If it was worth while to sue a lot of garbage like this union, whose tyranny has been felt in Los Angeles before, it is believed that these Italians would have a good ground for suit.

GAVE UP NATIONALITY.

They were brought over from Italy by Manager Berry of the Auditorium. When they arrived in San Francisco, they were compelled to take our their first naturalization papers—to give up their nationality—before they could join the union. They were further informed that they couldn't play unles they joined the union.

They did as ordered and, furthermore, paid their dues, which were formally accepted. They were allowed to play out the engagement in San Francisco.

It is al[illegible] certain that a petition was sent in from Los Angeles by some of the union musicians. Kammermeyer of the Auditorium orchestra and several other local musicians are known to be very bitter against the Italians.

At any rate, a man named Bagley, who has the distinction of being connected with the local union, marched down very proudly upon the Auditorium yesterday, and notified the management that St. Louis ordered the imported Italians to be kicked out. With great magnicence, he informed Berry that the admission of them into the union violates some sub-section of the musical union laws on alien labor.

Berry pointed out that he couldn't discharge these men before the evening performance, even if he wanted to, as there was no time to rehearse other musicians.

WHAT DID THE UNION CARE.

Nothing doing. The union didn't care about the performance.

It was pointed out that the men already had paid their dues to the union. This was rather a staggerer. Bagley informed the management that the dues would be returned to the Italians by the St. Louis officials of the union.

Maybe they will, but it's a poor gambling chance.

Had it been a drama, Manager Berry says he would have had it on if necessary with a hand-organ, but in opera the orchestra is the whole works. The union knew this mighty well when they sprang this holdup.

The whole fracas, of course, is part of the deliberate attempt of the unions to prevent the importation of musicians from other countries.

Calve, according to the union idea, ought not to be allowed to come to America.

Manager Berry says he will take good care that the union never gets another chance at him. He doubtless will follow the plucky and determined example of John Blackwood at the Belasco, who simply kicked the whole outfit into the street when his orchestra struck and substituted a better one from non-union men.

BURGLARS GET LITTLE.

Five Residences Entered by Thieves Who Secure Less Than Ten Dollars from All of Them.

Five homes in the West Side residence district were burglarized early last evening, but the thieves secured only about $10 in all.

When Robert Folkers returned to his home at No. 1520 New Hampshire boulevard, last night, he found that the house had been ransacked, but upon investigation it was found that only $1.50 was taken. The burglars had broken in through the rear door and had gone through every cupboard, closet and sideboard in the house. Silverware was strewn about the floor, and jewelry worth hundreds of dollars was thrown here and there about the house. The police were called to investigate the case, and are at a loss to know why the robbers did not take anything but money.

A. S. Berger's home at No. 511 West Thirty-first street was burglarized about 5 o'clock last evening. The robbers broke in the rear door. They went through the house, but took only about $7.

G. A. Sweet of No. 233 East Thirty-first street found that his home had been burglarized upon his return last night. The robbers had broken in the kitchen door, but had been frightened away, evidently. They secured $2 and a gold ring.

ALL TRANSFERS ALIKE.

Los Angeles Railway Issues Them With Only Date and Hour Punched. Good Any Direction.

The Los Angeles Railway Company has hit upon a plan which will simplify the issuing of transfers, and will solve the problem of overworked conductors who must give out hundreds of punched slips before a certain point is reached. Instead of a transfer perforated with a half-dozen stars, one with only the date and hour punched is issued.

"It's as good as a nickel," said a conductor on an East Main-street car last night as he gave the paper slip to a passenger. "You can take a yellow car going in any direction at any point."

The transfer scheme worked well yesterday. There was no crowding toward the conductor, there were no angry altercations at transfer points. All transfers looked alike during rush hours.

WHY SHE CHOOSE HIM.

When Guadolupe Chavez, a Mexican laborer, found his common-law wife, Marie Moreno, in company with another man, last night, in front of their rooms at Third and Los Angeles streets, he attempted to chastise the woman by pulling her hair. A patrolman happened along about that time, and attempted to interfere. Both the Moreno woman and Chavez attacked the officer. Marie Moreno is a pretty young woman, while Chavez is deaf, small, and anything but attractive. When asked by the desk sergeant why she had singled out Chavez for a companion, she replied: "Maybe some time he have lots of money."

ROAD PLANS APPROVED.

Register Frank C. Prescott of the United States Land Office received notification from Washington, yesterday, to the effect that the charter map, plans and specifications of the projected San Diego and Arizona Railroad had been accepted by the Department of the Interior. The road will traverse a section of the country which includes much government land.

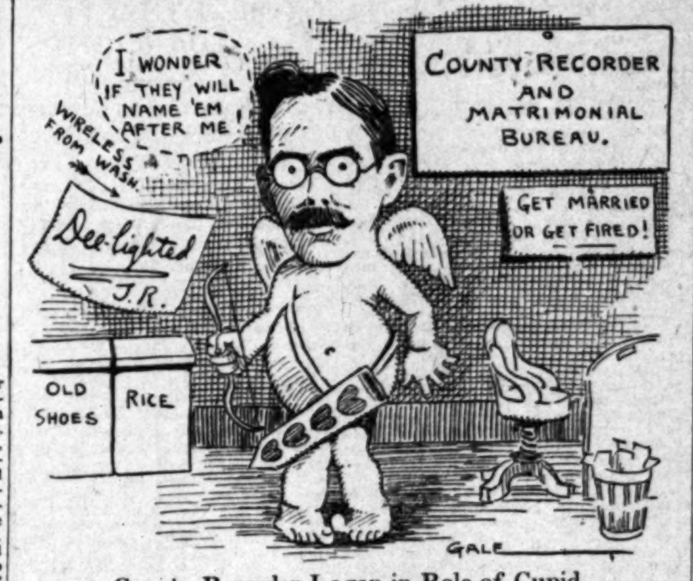

County Recorder Logan in Role of Cupid.
After a ten months' siege he has made a conquest of the fourth and last bachelor in his office.

FAIRYLIKE.

HOSPITAL TOT FINDS A HOME.

PRETTY LITTLE JOSEPHINE TO ENTER NEW LIFE.

Her Mother Dead and Father Apparently Indifferent, Three-Year-Old Girl Is Left at County Institution, Where Dread Diseases Are Conquered and Happiness Comes.

Stories of fairy godmothers who watch over little girls and boys—and especially poor little ones—are not supposed to come true, yet in the life of little 3-year-old Josephine, the curly-haired, brown-eyed darling of the County Hospital, the dream is about to be realized. She is to live in a beautiful home and will have all that her heart could desire.

Forsaken and lonely, this little waif was left by her father at the County Hospital nearly three months ago. She was ill, and the man remarked as he left the child that he did not expect her to live a week. Those big brown eyes looked appealingly at the nurse, and when Dr. Ryan first approached her bedside the little mite whispered, "Hello, papa."

The baby wound herself around the hearts of the physicians and nurses, and there began a fight for the life of the child such as the hospital has seldom witnessed. From a malignant form of measles the little one passed through a siege of typhoid fever which racked her little body, and left her an easy prey to pneumonia. In spite of the ravages of these three diseases, the battle was kept up, and day and night nurses watched by the baby's crib.

Finally the battle was won. Josephine's strength began to return and now her baby face it taking on its former roundness. Even her beautiful curls were saved. She was able to toddle about the ward yesterday.

No one knows the history of Josephine. They do not even know her correct name. She can tell nothing of her life before she came to the hospital. She says her mamma is in heaven. The nurses say the man told them his wife was dead. He seemed to think the baby would join her soon. He didn't appear to care enough even to inquire as to her condition after he left.

"Dolly's gone home," lisped Josephine yesterday, "Little red shoes home," she said, pointing to the plain leather boots she wore. "Dolly's with mamma," she added. And the little one seemed to realize that mamma had gone on a journey from which she never would return.

Into a beautiful but now lonely home on Figueroa street Josephine is going just as soon as she can leave the hospital. Death carried away a little brown-eyed baby from there not long ago and a fond mother's heart was broken. The mother found Josephine yesterday and asked permission to adopt her. The hospital authorities are willing, and the necessary legal arrangements will be made today.

PORTRAIT OF TAFT.

Presentation Will Be Made to the Roosevelt-Taft Club by President Blair.

The Fourth Ward Roosevelt-Taft Club will soon be the official possessor of a life size photograph of Secretary of War William H. Taft. The portrait is an excellent one and shows every line of the rugged strong face of the man who will undoubtedly be the next President of the United States.

The photograph was received by Deputy Dist.-Atty. Frank W. Blair, who is president of the club, and he will present it to the club with fitting ceremonies at its next meeting, which will soon be called. The portrait is the gift of A. I. Vorys of Columbus, O., Mr. Taft's manager, and was sent with his congratulations.

YEOMEN WILL CELEBRATE.

Ivanhoe Homestead, No. 1418 Brotherhood of American Yeomen, will have a novel entertainment tomorrow night in Oak Hall, Brotherhood building, at Lincoln and Figueroa streets. It is designated the "Vaudeville Comique," and includes feats by magicians, and hypnotists, singing and dancing in Swedish and Spanish coctumes, operatic selections, and the presentation of an "eccentric melodrama" in two acts, entitled "And the Villain Still Pursued Her." The programme will be followed by dancing.

TROUBLE ABOARD.

MASTER HALED INTO COURT.

SCRAPPING SCHOONER SKIPPER SCOOPED IN.

Wealthy Captain of Four-Masted Vessel, Arrested on Charges of Brutality and Extreme Cruelty to Seaman — Admits He Thrashed Man Rough-and-Tumble Fight.

Capt. Austin Keegan, the wealthy master of the four-masted schooner, Cecelia Sudden, plying between San Pedro and Puget Sound ports, must answer to charges of brutality and extreme cruelty, preferred by John Hansen, an able seaman, in the United States District Court. Keegan was arrested by Deputy United States Marshal Bert Franklin, and taken before the United States Commissioner. Bail was fixed at $500, and the hearing set for November 21.

Hansen informed the Federal authorities that Capt. Keegan nearly killed him with terrific blows because of a trifling delay in the execution of an order, the alleged battery occurring upon the high seas. Upon arrival in port, Hansen says he was taken into a San Pedro saloon and made so drunk that he was later arrested and thrown into jail. He avers he was induced to drink by order of Capt. Keegan, to prevent his coming to this city to make complaint to the Federal authorities, who alone have jurisdiction of offenses committed upon the high seas.

When Hansen was released from jail at San Pedro, he came to Los Angeles and told his story to one of the representatives of the United States District Attorney's office and a complaint was issued charging battery. Capt. Keegan was found on the big four-master, lying off Terminal Island and at first demurred to leaving his work to come to Los Angeles, but when informed that the authority of the government lay back of the summons, he became tractable. Capt. Keegan found no difficulty in securing bondsmen. Several men said they would advance any amount of bail, stating Capt. Keegan was possessed of considerable property and bore a good name among shippers.

The master was very angry over the action of his seaman in obtaining a complaint against him. He stated the difficulty arose one day while he was in the hold in company with Hansen. The two were bailing bilge water into a big bucket, which was hauled on deck as often as it was filled. Thinking the work would proceed faster with two buckets in operation, Capt. Keegan said he ordered Hansen to go on deck and secure another pail. Hansen began to argue the matter and "talked back," an act esteemed by gruff sea-dogs as akin to mutiny. Keegan started for the reluctant sailor, and soon was engaged in a rough-and-tumble fight. He admits he overpowered Hansen and administered a severe thrashing, but claimed the sailor's disobedience justified the action.

Capt. Keegan said Hansen was surly for the rest of the voyage and when paid off at San Pedro disappeared, and nothing was heard from him until later when he was informed that his man had been arrested for drunkenness.

After arraignment in the Federal Court, Capt. Keegan went back to his schooner and is now on the way north. On his return voyage he will appear in court for a hearing.

The maritime laws have been amended considerably in late years. A captain has no right to flog or ill-treat his men, and unprovoked assault often is severely punished by the Federal Courts. The seamen do not dare resist their superior officers on pain of being considered mutinous. Their remedy lies in prosecution in the United States District Courts.

OPENS ON BOYLE HEIGHTS.

Dr. J. W. Mahood, who is leader of the Methodist "forward movement" in this city, opened his second series of meetings at the Boyle Heights Methodist Church last night. During the past two weeks he has spoken every night at Haven Methodist Church, where a large number of persons professed conversion, and many united with churches throughout the district.

ENGLISH EVANGELIST.

Dr. George Soltau, the English evangelist, will speak tonight at Union Rescue Mission, No. 145 North Main street. Dr. Soltau is one of the world's famous preachers.

PLURAL.

NOT A SINGLE MAN IS LEFT.

Recorder Logan Would Not Have Them 'Round.

Fourth and Last Bachelor I- Wed Within Year.

Now, on His Advice, They Pay "Her" Their Salaries.

The last bachelor in the County Recorder's office has made good his promise with a wedding.

This might be called the 'Story of the Fourth Wedding."

County Recorder Logan is a very much domesticated young man, who believes in homes and babies and working in the garden and being respectable.

Shortly after Logan's election last November, office seekers by troops and squadrons fell upon him, demanding jobs, his office having about the largest patronage of any.

In order to have the patronage equally distributed, he sent requests to the various sections of the county asking the Republican workers to recommend the various favorite sons.

The result was a very fine and efficient crop of young men. Among them were four to whom he was particularly attracted. They were D. F. Hendrickson of Glendora, Palmer Ashton of Pomona, George Taylor of Rivera and J. B. Roberts of Los Angeles.

Logan asked them the usual questions about experience and qualifications. Just as they were about to go, he asked, "I suppose, of course, you all are married."

They looked blankly from one to the other and each one sadly shook his head.

Logan scowled, "Not married?" Then, by thunder, it's all off. Every man I have in this office has got to have a wife and pay his salary to her."

He was in dead earnest.

One of the men gave a sheepish grin and said, "Gee, why don't you give us a chance?"

Logan thought a minute; then he said:

"Well, I'll tell you what I'll do. I will give each one of you a year to get married in. at the end of a year there are to be none but married men in this office."

The year is almost up. The fourth bridegroom has just come in under the wire.

The first one showed his good faith with business-like promptness. D. F. Hendrickson led Miss Orrie Mathews to the altar actually before he took office. He was married two days after last Christmas.

George W. Taylor and Miss A. M. Weatherholt were married in the following May.

In July there was an attractive wedding in which Miss M. L. Strate became the bride of the third bachelor, Joshua B. Roberts.

Palmer Ashton of Pomona seemed to be the unregenerate one. As spring slid into summer, however, he began to show symptoms. The middle of this month he applied for a leave of absence, which Logan granted with eagerness. He has just returned to his work after the honeymoon, and there isn't any Miss R. Afferbaugh any more. She is Mrs. Ashton.

Logan now watches with beaming satisfaction each man as he carefully folds up his salary and paddles off home to wifey.

The County Recorder's office fairly exudes respectability and domesticity.

CREDITORS OPTIMISTIC.

Believe They Will Realize at Least Eighty-five Per Cent. on Le Sage Brothers' Stock.

On the ground that there are assets not yet accounted for, the creditors of Le Sage Brothers, proprietors of the Bon Marché, refused the firm's offer of 75 cents on the dollar yesterday. It is believed the estate will pay at least 85 cents on the dollar, when all the available assets are in the hands of the trustees. Le Sage Brothers failed for about $142,000. The trustee has on hand about $105,000, and it is stated that assets to at least $10,000 are in sight. Part of this amount consists of book accounts, part in fixtures and other tangible assets.

The ability to collect an assessment on the stockholders in the concern was discussed at the meeting of creditors. When Le Sage Brothers planned their building on South Broadway, solicitors were sent all over the city to secure subscriptions to the stock of the mercantile company. As a bonus, stock in the building company was given to each purchaser, and thousands of shares were sold. While most of the purchasers were clerks and people of small means, on going over the list of the shareholders it was discovered that several thousand shares were in the hands of well-to-do persons. It is believed that a considerable amount can be realized by a stock assessment. The creditors are feeling optimistic over the final settlement of the affairs of the insolvent concern.

OFFICIAL CHANGES.

Two High Officials of the Salt Lake Resign and Other Appointments Are Made.

Two resignation of high officials in the service of the Salt Lake is interesting railroad men in Los Angeles, as both are residents of this city. A. R. Penfield has resigned as traveling passenger agent, and his place has been filled by William Rosemann.

Chief Freight Clerk H. V. Richmond has also handed in his resignation, and will take a similar position with the Las Vegas and Tonopah road. His successor is T. B. Boyd of Topeka, Kan., formerly with the Santa Fé at that place.

Third of Our Great Series of New Novels

"THE IRON LORD"
Will Begin Tomorrow In THE TIMES
—BY— S. R. Crockett
J. M. BARRIE Says: "None write more happily than CROCKETT."

THE PUBLIC SERVICE.

SUMMARY OF THE DAY.

The Board of Public Works received authorization from the Council yesterday to condemn land through Kern county for a right of way for a proposed municipal railway into the Owens Valley.

Wednesday, December 4, has been selected by the Council as the date for a special election called to ratify the issue of $300,000 in fire bonds.

Two applications for exclusive privileges to remove sand from the river bed were received by the Council and after a brief discussion both were denied.

The Mayor and Council have split over the selection of an Advisory Charter Revision Committee and two committees may be named.

Two more $50,000 suits were filed yesterday, based on events attending the attempt to disincorporate the City of Ocean Park. One of the criminal actions for alleged libel was given preliminary hearing before Justice Stephens, and taken under advisement.

A suit brought by Eva A. Russell Heintz, to establish her claim to having been a business partner of the man whose widow she claimed to be, came to trial yesterday in the Superior Court.

The prosecution in the case of Burr Harris, a negro bellboy, charged with attempted murder, spent the day yesterday in Police Court in presenting their case. The defense demanded time to produce expert testimony concerning the handwriting exhibits.

AT THE CITY HALL.

MAY BUILD TO OWENS VALLEY.

MUNICIPAL RAILWAY PROPOSED ALONG AQUEDUCT.

Council Authorizes Board of Public Works to Condemn Land for Right of Way Through Kern County. First Intimation That Negotiations With Southern Pacific Are Off.

The Board of Public Works received authorization from the Council by ordinance yesterday to institute legal proceedings in the Superior Court of Kern county to condemn the right of way along the line of the Los Angeles Aqueduct for a municipal railway.

For several months the board has been negotiating with the Southern Pacific Company over freight rates on a road proposed to be built along the line of the aqueduct by the Southern Pacific. The first definite announcement that these negotiations have been declared off is the request from the board for authorization to condemn land for the municipal railway.

Late yesterday afternoon the board sent to the Council the following communication:

We present herewith the draft of an ordinance authorizing and directing condemnation of a certain right of way for the purpose of constructing, maintaining and operating a railroad necessary in connection with the construction and maintenance by the city of Los Angeles of an aqueduct system from the Owens River Valley in the State of California to a point in the county of Los Angeles in said State. The draft of this ordinance describes the land necessary to be condemned for the purpose, and directs the City Attorney to institute proceedings in the Superior Court of Kern county for the condemnation of such land and to prosecute such proceedings to final judgment. We respectfully request your Honorable Body to place the said ordinance upon its passage.

At an executive luncheon during the noon hour the Councilmen had been apprised that the board would ask for permission to build the Owens River railway, and when the recommendation from the board was read it passed without discussion. Members of the board declined last night to discuss the proposed new line.

Apparently the plans for railway building are not fully matured; the project will be discussed further this morning at the meeting of the Advisory Committee on the Aqueduct.

SPLIT OVER NEW CHARTER.

MAYOR AND COUNCIL AT OUTS.

Politics and politicians are playing a leading part in the attempts at the City Hall to appoint a charter revision committee. Yesterday the Council broke away from the Mayor and named its own committee without reference to the wishes of the Chief Executive.

Last night members of the Mayor's official family said that the Mayor may retaliate by naming a second revision committee which shall act independently of the one selected by the legislators. Neither of the committees will have any legal standing as the charter provides that the Revision Committee shall consist of a Board of Freeholders chosen by the electors of the city at a special election, and that nominations for these places must be made by petition.

Three weeks ago the first Charter Revision Committee, advisory, recommended back to the Council that a new committee shall be named, each member of which shall be eligible to a place on the board of freeholders. The committee recommended that the personnel of this new committee shall be made up as follows:

Chamber of Commerce—three members.

Merchants' and Manufacturers' Association—three members.

Municipal League—three members.

Voters' League—two members.

Labor and Trades Council—two members.

Bar Association—one member.

Clearinghouse Association—one member.

The Council passed a resolution yesterday asking the above-named bodies to submit names for members of the Advisory Committee. It is the plan of the Council to have the fifteen names submitted from a ticket for an official board of freeholders. The Advisory Committee will prepare the new charter, then it will have itself converted into a board of freeholders by the people and pass upon its own creation.

In the first Advisory Committee named there were some Socialists, a few Anarchists and a generous sprinkling of professional reformers. A majority of the new board will be composed of members of the first committee, with some of its best men removed.

In a battle with the Mayor the Council has this advantage, the Council casts the deciding vote whether the city shall have a new charter or shall amend the old; if the old is to be amended, then the Council selects the amendments without any reference to a board of freeholders. In this way the legislators may keep control of all attempts at charter amendment.

WANT RIVER BED.

SEEK SAND MONOPOLY.

Two applications went to the Council yesterday for exclusive privileges in the old river bed. E. A. Doran asked for a forty-nine-year lease of the privilege of removing sand and gravel from the bed of the river, on a rental basis. C. E. Groat petitioned for a franchise with a twenty-one-year time limit for a similar privilege. The Council filed both.

Groat offers to supply sand and gravel for municipal buildings without expense to the city, and proposes to pay to the city a royalty of 10 cents on each load of sand removed from the river bed. Attorney Saunders said that his client, Mr. Doran, is willing to pay a rental for the privilege of lifting the sand from the river bed to the level of the adjacent streets, and sell it to the teamsters there cheaper than they can go down into the river bed and haul out their loads, though they pay nothing for the sand itself.

Warned by an article in The Times Sunday morning that the Doran application would be presented, a lobby of sand haulers went to the City Hall and bullied the Council out of even considering either proposal. There are about 700 teamsters hauling sand from the river at the present time. This sand belongs to the city, but the sand haulers have exercised a monopoly over it for a number of years. They are strong enough numerically and politically to break up any attempt on the part of the city to take possession of its own property.

Councilmen Wallace and Wren suggested that the Council should take Doran's application under consideration. Wallace said that he is not in favor of granting what Doran asks, but he believes that the city should receive a revenue from the river bed. He said that the city might exercise jurisdiction over the removal of sand, and charge as much as 10 cents a load for the sand and gravel taken away.

Attorney Saunders said that his client would accept a three-year lease, and would be content to take only a part of the bed of the river. "We will demonstrate if you will permit us," said Saunders, "that we can sell sand to the teamsters cheaper on the banks of the river than they can go down into the bed and haul it out."

Healy and Lyon were inclined to consider this proposal, but the teamsters' lobby stood out firm against any interference on the part of the city with the sand-haulers' monopoly of the river bed.

FOR FIRE BONDS.

SPECIAL ELECTION CALLED.

The Council passed the final ordinance yesterday calling a special election to ratify a proposed issue of $300,000 of fire bonds. The election will be held on Wednesday, December 4. To reduce the expense of the election there will be a consolidation of precincts so that there will not be more than fifty polling places open.

About $240,000 will be used in buying lots and building engine-houses, including a fire signal system, the remaining $60,000 will be devoted to equipment for the houses. It was the intention of the Council to have called the election sooner, but neglect to place the emergency clause on the original ordinance occasioned a delay of thirty days.

DECLINES TO ANNEX.

CITY IGNORES PETITION.

Acting on the advice of City Attorney Hewitt, the Council declined yesterday to call a special election for the purpose of voting on the annexation of a portion of East Hollywood and the Cahuenga Valley. A year and half ago the East Hollywood Improvement Association filed with the Council a petition sufficient to force the city to call a special annexation election. Before the date for this election was set a second petition was filed including the East Hollywood territory in a blanket strip extending along the whole northern boundary of the city.

This election was held and annexation was beaten badly. A month ago the East Hollywood committee went before the Council and asked that the annexation election be held as asked for in the original petition.

The State law provides that an annexation election shall be held if a petition for such an election is filed containing the signatures of 5 per cent. of the total number of votes cast for Mayor at the last general municipal election. The Cahuenga Valley petition contains the requisite number of signatures, but the City Attorney holds, apparently, that it was held until it grew stale before it was presented the second time.

Members of the East Hollywood committee asked yesterday for a specific answer to the petition, and the Council replied by declining to call the election. It was intimated at the City Hall last night that the committee will apply to the Superior Court for mandamus proceedings to compel the Council to call the election.

New Fort Hill Park.

Fort Hill Cemetery, the city's pioneer burial place, will be designated officially in the future as Fort Hill Park. A resolution passed the Council yesterday afternoon setting aside all the property owned in the cemetery by the city for park purposes. Most of the bodies have been removed to other burying grounds.

Oppose City Burials.

Attorney Stephenson addressed the Council yesterday afternoon in behalf of 5000 residents of the Fourth and Fifth wards who have signed a monster protest against further burial in city cemeteries. The protestants ask that the city cemeteries be closed to burial, and that interment be permitted only in cemeteries outside the city limits. Councilmen suggested that there will be strong opposition to this ordinance, and they set a date for discussion six weeks ahead. The petition will be considered officially December 16.

New Gas Ordinance.

Councilman Wren filed with the clerk of the Legislation Committee yesterday his new gas ordinance. This ordinance provides more stringent regulation concerning lighting and heating power of gas than the one now in effect. The Legislation Committee will meet in special session a week from Wednesday to consider the changes in the proposed new law.

Want Y.M.C.A. Convention.

Leave of absence was granted to Councilman Wallace yesterday to visit Washington, D. C., the last week in November, as a part of a delegation that is going East to pull for Los Angeles as the meeting place for the national Y.M.C.A. convention in 1909. Secretary Luther of the local Y.M.C.A., went before the Council to ask for Wallace's time off.

For City Printing.

The Council instructed the City Clerk yesterday to advertise for bids for city printing under specifications similar to those of last year, but added a corolary to the effect that bids shall also be received for printing a synopsis of the municipal ordinances and notices. It is proposed to publish the ordinances and notices entire in a paper of meager circulation and to place the synopsis where it will receive the widest publicity. The specifications call for a sworn statement of circulation and bar from printing the synopsis any paper with a circulation of less than 10,000 papers daily.

Hollywood Homes—$2500 to $25,000.
C. H. Lippincott & Co., 915 Union Trust Bldg.

AT THE COURTHOUSE.

MORE DAMAGES FOR "CANTOS."

POET KINNEY NOW IS SUED FOR HUNDRED THOUSAND.

Trustee Jones and City Attorney Anderson Find New Causes for Complaint in Doge's Verse, and Total Reaches High Figure—Burks Testifies in Libel Suit.

Two more $50,000 suits were filed yesterday in the Superior Court by W. H. Anderson, City Attorney of Ocean Park, and Trustee George M. Jones. Abbot Kinney is named as defendant in each case, and an incident in the recent "tempest in a teapot," resulting from the campaign for disincorporation of Ocean Park, serves as a cause of action.

Already the alleged injury done to a few characters and reputations, as stated in the various actions for damages now pending, aggregates approximately a quarter of a million dollars, and, it seems, the end is not yet. Suit after suit is filed, showing how the feelings of the sufferers from alleged libel have been not only harrowed, but plowed.

The complaints in the actions begun yesterday name the second and third "cantos" of a series of articles which appeared in the Venice Vanguard from July 27 to August 10, inclusive, under the caption of "A Tale of Two Cities." "Canto the First" has already been attended to in the matter of damage suits.

While these suits for alleged libel were being filed in the Superior Court, another echo of the emotional earthquake, which seems to have wrecked so many nervous systems, was heard in Justice Stephens's court, where the preliminary examination of Editor D. G. Holt on a charge of criminally libeling Dana Burks was in progress.

By stipulation of counsel, a motion was offered to dismiss two of the charges, in which Trustee Jones and Attorney Anderson are complaining witnesses, and Justice Stephens took the matter under advisement.

Dana Burks, on the witness stand, showed the effects of what may have been the harrowed feelings referred to in the complaints. He testified pathetically that he had known Holt for ten years, and then proceeded to tell how much suffering he had been caused by being called a "horrid viper" in the paper.

Counsel for the prosecution kindly corrected the witness, reminding him that the term which had caused the agony was not "viper," but "vampire."

Asked if the paper was really one of "general circulation," Burks choked down his emotion and said: "Ordinarily it is, but the issue in which that thing was published was of abnormal circulation."

Asked what that meant, he declared that copies of the issue had been sent out broadcast.

When asked how he had felt when he saw the "alleged doggerel" and the picture of the vampires, the witness answered, with a show of animation which for a moment semed to conquer his dejection:

"I was filled with wrath, and my thought was to go after the perpetrator with a horsewhip. Friends dissuaded me, and assured me that I had ample recourse in the law."

At the references to "alleged doggerel," horsewhips and the alleged agony of Dana Burks, the defendant smiled with grim amusement at the effect his work created, at least in the minds of three men.

Counsel for the defense moved for a dismissal of the case against Holt, and the question was taken under advisement by Justice Stephens.

PRESSES HER CLAIM.

FIGHT OVER HEINTZ ESTATE.

Substituting an alleged "verbal agreement" to engage in buying and selling real estate together, for the discredited claim that she was legally the wife of Charles Heintz, Eva A. Russell Heintz appeared again in the Superior Court yesterday in an effort to secure a portion of the estate of the man whose life she shared.

Her original claim, for widow's rights in the estate, was based on a contract of marriage, dated at Santa Monica, September 5, 1903, with the names of Mrs. Sarah Heintz and Edward Heintz signed as witnesses, the name of Edward Heintz, however, being scratched out. This claim was denied in the probate department of the Superior Court.

In the action, which came to trial yesterday, before Judge Bordwell, the plaintiff sets up the claim that she was recognized as a partner in the real estate deals into which her aged companion entered in San Pedro, to the extent of $12,000.

The testimony of Frank Burns, in 1903 a notary public, and later cashier of the bank in San Pedro, showed that Mrs. Heintz had at least taken an interest in the deals. This witness reported Heintz as saying: "I have to be very careful about these transactions, so they will please my wife."

The trial will continue today.

ILLNESS KILLS LOVE.

GROUND OF WIFE'S DIVORCE.

Anna D. Jones yesterday was granted an interlocutory decree of divorce from Philip Jones, a former mining man of Mexico.

He ceased to care for her because she was ill, the plaintiff testified, and never spoke to her during the two weeks preceding his desertion.

"We were married in Mexico in 1901," said Mrs. Jones on the witness stand. "He was always a very jealous man, but we never had any quarrels. In 1905 I was taken ill, and went to a hospital in San José. He came up soon afterward, and secured a position in San Francisco. After I left the hospital, we lived with my mother in San Francisco, until one day in September, 1905, when he got on his bicycle and rode away.

"No, we had no idea he wasn't coming back. He left his trunk and all his clothes. But he didn't come back."

"And there was no trouble between you?" asked Judge Monroe.

"Well," began the witness doubtfully, and hesitated.

"I mean, no more than married people ordinarily have?" amended the judge.

"No," answered the witness with conviction.

"Then why do you think he left you?" persisted the judge.

"Because I was sick, and he didn't like it."

"And you never saw him again?"

"I saw him on the street, in Los Angeles, about six months ago. He expressed surprise at seeing me alive and well. He told me he was not going to stay long in Los Angeles, and that was about all he said to me. After that he came to where I was staying, but I was out of town. I haven't heard anything of him since."

COURTHOUSE NOTES.

BREVITIES MISCELLANEOUS.

ANNEXATION FIGHT. Another phase of the struggle between Long Beach and San Pedro for the possession of Terminal Island, was presented yesterday in the filing of an injunction suit by the former city to restrain the latter from seeking to exercise jurisdiction over the disputed territory. The complaint alleges that such an attempt was made by the city officials of San Pedro October 20. The claim is made that San Pedro has no such right as is thus assumed, in spite of Judge Conrey's recent decision declaring the illegality of two votes in the election of annexation to Long Beach, nullifying the election, on the ground that the appeal taken from that decision renders the point legally in doubt.

"LITTLE GUN." Richard Murphy, an old soldier, accused of shooting L. W. Crain, another veteran, at Soldiers' Home, October 9, yesterday was held by Justice Summerfield for trial in the Superior Court on a charge of assault with intent to commit murder. The defendant was inclined to scoff at the charge, and declared that the weapon he had used was only a "little gun." He held up two fingers, indicating about three inches, to show how small it was. The quarrel arose over Crain's refusal to give Murphy a drink of whisky. Crain was wounded in the side.

GUILTY OF BIGAMY. David I. Beasley, a former policeman, yesterday pleaded guilty to the charge of bigamy lodged against him, and made an application for probation. The question will be decided today.

NIGHT IN JAIL. All day yesterday, Lionel E. Gullom, charged with perjury in conection with his application for a marriage license for himself and Miss Ethel Burris three weeks ago, was allowed to sit in Constable Cochran's office, while his mother, Mrs. P. L. Gullom, sought in vain for another bondsman. She would be amply able to meet the amount, $1500, herself, but the law requires two persons as sureties. Young Gullom declared himself a persecuted man, and asserted that Atorney Woodruff's interest in prosecuting him arose in some degree from the interest the attorney had taken in Miss Burris before her elopement with Gullom.

NEW CORPORATIONS. Romolo Oil Company, capital stock $5000, with $5 subscribed; Coral Reef Land and Water Company, capital stock $10,000, with $25 subscribed.

THE INFERIOR COURTS.

Counsel for Burr Harris, Accused of Attempt to Murder, Makes Fight in Lower Court.

"Did this boy ever tell you that he had sent that poisoned candy to the children of W. J. Pierce?"

This was the first question presented to the detectives called yesterday to testify against Burr Harris, a negro bellboy, charged with attempted murder. The question was put by Attorney Le Compte Davis, attorney for Harris.

The detectives were compelled to admit that Harris had made no confession and that he had expressed regret at being accused of trying to kill children for whom he had always had an affection.

The prosecution in the Harris case relies on the testimony of handwriting experts to prove its case. There is said to be little proof to sustain the charge.

Attorney Oscar Lawler of the Federal court appeared in behalf of the prosecution.

The box of poisoned chocolates sent to the children of W. J. Pierce at the Hotel Leighton, September 26, was produced in court yesterday. The candy was covered with a grayish powder, which the City Chemist pronounced arsenic and which had much of the appearance of "rough on rats."

The candy was packed in a half-pound box and addressed to Mrs. Harris, with the inscription, "For the children." The handwriting on the wrapper is held as evidence against Harris and it will be closely compared with other writing taken by Detective Hosick, when he searched the boy's room. Handwriting on the infernal machines sent to Miss Helen Mathewson of the Hershey Arms also will be used in evidence.

After the prosecution had called many witnesses yesterday, Attorney Davis announced his intention of making a fight in the lower court and asked for time in which to secure handwriting experts on behalf of his client. The case was postponed until Thursday.

A Confection That is Perfection
Bishop's Rubidoux Chocolates

BISHOP & COMPANY

The home that is blest with an
Apollo Player-Piano
need never hunger for music. Anyone can play it the very day it enters your home.
The Apollo is the greatest achievement in the history of player-piano making.
It's the only player-piano that plays 88 notes, and can be transposed to any desired key. And best of all, it's the only player-piano that you can buy on the
Brown Plan
The simple, easy way. Investigate today.
J. B. BROWN MUSIC CO. ESTABLISHED 1882 INCORPORATED
648 S. BROADWAY. OPPOSITE BULLOCK'S

Chesterfield Clothes
...FOR MEN...
MATHESON & BERNER
Broadway, Corner Third

Big Sale of Holiday Stationery
Boxed Papers at Enormous Reductions
Not a bit too early to buy Christmas Gifts—especially when such an opportunity as this comes along. [illegible] is a four-day sale of box paper. Starting today and continuing until Friday at closing time we [illegible] assortment of new stationery at large reductions. This is not a "clean-up" of old stock. All up-to-[illegible] goods. Come prepared for extraordinary bargains. Anticipate your Christmas wants.

23c Regular Price 35c One quire linen fabric finish paper with twenty-five new cut envelopes to match. Ribbon tied, pretty holly box. Worth 35c. Now 23c.
23c Regular Price 35c 24 sheets paper and 25 envelopes in box, the new dead white linen finish. Square cut envelopes. Worth 35c. Now 23c. An exceptional bargain.
43c Regular Price 65c 24 sheets paper and 25 envelopes. London Court stationery. Fancy floral box. Assorted designs. Worth 65c. Now 43c.
48c Regular Price 75c 48 sheets paper and 50 envelopes, two sizes. Linen finish, new shape envelopes. Packed in the Eaton Hurlburt holiday holly box. Worth 75c. Now 48c.
83c Regular Price $1.25 Three-quire box of paper and envelopes, linen finish. Three sizes; new cut envelopes. Eaton Hurlburt make. Packed in holly box. Worth $1.25, now 50c.
50c Regular Price 75c The boxes are decorated with new Archie Gunn Girls, choice of four different heads. Splendid linen fabric finish paper. Worth 75c. Now 50c.

29c Regular Price 50c One quire high grade paper and envelopes in flat holly box. Linen fabric finish; ribbon tied. Worth 50c. Now 29c.
63c Regular Price 85c Two-quire box of paper and envelopes. New pointed flap envelope; ribbon tied; pretty holly box. Worth 85c. Now 63c.
68c Regular Price 90c Assortment of floral boxes containing 48 sheets of paper and 50 envelopes in two sizes. The popular linen fabric finish. Worth 90c. Now 68c.
87c Regular Price $1.25 Holly box with three quires paper and 3 packages envelopes, different sizes. Tied with ribbon; linen fabric finish. Worth $1.25. Now 87c.
63c Regular Price 85c Two quires linen finish paper and envelopes, two sizes, note and letter, in new holly box. Red ribbon tied. Worth 85c. Now 63c.
$1.20 Regular Price $1.50 New mistletoe design letter combination box with paper and envelopes. Very newest cut flap envelopes. Fine linen finish. Worth $1.50. Now $1.20.
We want you to inspect our windows. We are showing in them many items not mentioned in this [illegible]tisement. Let us impress upon you the necessity of doing your holiday shopping early. It will p[illegible] to attend this sale—you'll avoid the Christmas crowds and save money.
Cunningham Curtiss & Welch [illegible]
SUCCESSORS TO STOLL & THAYER CO.
THE BIG BOOK STORE 252 S. SPRING ST.

Security Savings Bank
Largest Savings Bank in Southern California
INTEREST PAID
On Savings Accounts as follows:
4% on Term 3% on Ordinary 3% on Special Ordinary
When the new banking room in the Security Building at Fifth and Spring Streets is completed—which will be on or about December 1, 1907—the Southern California Savings Bank and the Security Savings Bank will be consolidated and will thereafter transact business in the name of the SECURITY SAVINGS BANK.
The two banks will have 45,000 depositors and resources over $23,000,000.00.
H. W Hellman Building — Fourth and Spring Streets
Ask for free copy of "Security" Map and Street Railway Guide

"The only exclusive furniture store [illegible] Coast."
We Have the largest and [illegible] sorted stock in [illegible]geles.
Our Prices are always low.
BRONSO[illegible] DESK C[illegible]
542 SO. SPRING [illegible]
MAIN 1636

SAN FRANCISCO OFFICE
Los Angeles Times
789 MARKET STREET
Between 3rd and 4th.
Advertisements and Subscriptions Received
Southern Californians, when in San Francisco, can have their mail sent in care of the Times Office
COPIES OF THE TIMES ON FILE

Los Angeles Office [illegible]
The San Franc[illegible] Chronic[illegible]
Ramona Book [illegible]
516 South Broadway [illegible]
Advertisements and Subscriptions [illegible]
W. M. HINCKLEY

THE ONLY
Through Sleeping Car to Philadelphia
Via Niagara Falls leaves Dearborn Station Chicago, at 11:05 a. m. daily, via
The Grand Trunk-Lehigh Valley Double Track Route
For Full Particulars, Timetables, Etc. write Geo. W. Vaux, A. G. P. & T. A., 135 Adams St., Chicago

Largest and Finest [illegible] Furniture in the [illegible]
Pease Bro[illegible] Furniture [illegible]

WATCH KAHN
Kahn

CRACK O' DOOM.

HOT ON TRAIL OF LAND HOGS.

Government Ready to Crowd the Prosecutions.

California Cases Included in the Long List.

Activity Augurs Great Stir Throughout West.

With more comprehensive evidence at hand, civil and criminal prosecutions will begin soon in land fraud cases throughout the West. Several actions are promised in the Federal courts of California. A report on alleged fraudulent entries in the Imperial Valley is included in the mass of evidence submitted to M. C. Burch, Special Assistant United States Attorney-General, who will file the actions. Wherever the criminal penalty can be imposed, President Roosevelt has directed that it be invoked. A corps of secret service men have been at work in all parts of the country where there have been rumors of illegal entries by "dummies."

A renewed effort is to be made by the government to regain title to millions of acres of valuable land which, it is asserted, have gone into private ownership through fraudulent entries. The government withdrew two-thirds of available lands from entry some time ago. Now, it is stated, the Attorney-General has enough evidence at hand to proceed with actions annulling all entries that have been made for some time past.

It is announced that the government intends to make extensive prosecutions. Men and women who allowed their names to be used on "dummy" entrants and made false affidavits are included in the lists. This means that thousands of suits will be started. The names and evidence were collected by L. C. Wheeler, who coöperated with Asst. Atty.-Gen. Burch with a force of secret agents.

GETTING AT THE "INSIDE."

These men were sent into the various sections where the land was taken up and are said to have obtained employment in the corporations that are alleged to have perpetrated frauds. In this way access to the books of the companies were gained and valuable information was gathered.

The States in which the greatest land frauds probably will be unearthed are Idaho, Montana, Wyoming, Utah and California. Through civil suits, an effort will be made to force the abandonment of thousands of acres in Idaho.

Frauds in coal lands in Utah, Wyoming and Colorado are said to be even more extensive than in timber lands. Nine officials of the Utah Fuel Company and the Pleasant Valley Fuel Company, which are controlled by the Denver and Rio Grande Western Railroad, already have been indicted. Their cases will come up for trial at the next term of the Federal court. Preparations have been made to prosecute nearly 200 entrymen for making false affidavits.

In Wyoming the officials of the coal companies controlled by the Union Pacific Railroad also have been indicted. Vigorous prosecutions will be conducted there also against the entrymen as well as the company officials. The same conditions exist in cases in Colorado.

During the coal land fraud investigation in Utah and Wyoming, evidence was obtained against the Union Pacific and Rio Grande Western railroads by the Interstate Commerce Commission for discriminating as common carriers against independent coal companies. Bills were prepared and filed against the railroads in the Federal courts. These cases also will be brought up for hearing in the near future.

It is alleged by the government's agents that the railroads secured vast interests in coal lands through discriminations. The railroads, too, had a "pull" with the State governments, it is alleged, and in this way succeeded in having valuable coal lands classified as agricultural lands. The State Land Commission of Utah was drawn into the courts by the suits pending.

In Utah and Colorado the activity of the Gould interests, in control of the Rio Grande Western Railroad, has been much in evidence. The officials of the railroad established the price of coal throughout the mountain States. The Colorado Fuel and Iron Company, which also is controlled by the Gould interests, holds thousands of acres, which, it is claimed, were acquired fraudulently. On account of the statute of limitations it cannot be prosecuted.

In Southwestern Colorado lies the La Plata field. There the subsidiary company of the Rio Grande is the Calumet Fuel Company, five officers of which—millionaires and politicians—have been indicted.

The Sheridan field in Northeastern Wyoming is operated by the Wyoming Coal Company, which is controlled by James J. Hill, and the Burlington system. Four indictments were returned against officials of that company.

So far as can be learned, the frauds in California are not extensive, but efforts will be made to regain possession of every acre which has been taken up illegally. The "dummy" system, it is claimed, was perpetrated in Imperial Valley, and the government had agents in the field who have secured sufficient evidence to file actions in the Federal courts.

CELEBRATED CASE.

Arguments Heard in Suit in Which Ownership of Riverside Water System Is Involved.

Arguments were made before Judge Wellborn in the United States Circuit Court yesterday in the somewhat celebrated case of Thomas Henry Goodwin Newton, a wealthy Englishman, against Mathew Gage, formerly one of the most prominent residents of Riverside. Mrs. Jane Gage is also joined in the suit, which was to collect a loan of approximately $150,000. The loan was secured by the hypothication of a large block of stock of the Riverside Trust Company, held by Gage and by mortgages on several hundred acres of valuable orange land near Riverside.

In defense, Gage claimed that the money had been used in securing a controlling interest in the Riverside Trust Company, a British corporation. The plan was to place Newton at the head of the concern, and to make Gage general manager.

The defendant averred that Newton failed to carry out his agreement after obtaining the control of the company. He later brought an action in the High Court of Justice, Chancery Division, in London, and obatined a judgment against Mathew and Jane Gage for £30,000 sterling.

The suit, afterward brought in the United States Circuit Court, was to obtain a judgment in this country, and to foreclose the mortgages on the real estate in Riverside and San Bernardino counties. The case was full of complications, caused by other mortgages and liens, and learned counsel have been struggling over the problems involved for several years.

Dr. Lyon's PERFECT Tooth Powder

Cleanses, preserves and beautifies the teeth, and Purifies the breath

A superior dentifrice for people of refinement

Established in 1866 by

I. W. Lyon, D.D.S.

COFFEE

You can't smell it through air-tight cartons. Nothing escapes.

Your grocer returns your money if you don't like Schilling's Best: we pay him.

PORCH COLLAPSES.

Brick Columns in Which Mortar Had Failed to Harden Yield to Pressure of Superstructure.

The piling of heavy scaffolding over brick supports, the motar in which had failed to harden, caused the collapse of a great brick and wood porch and lobby in course of construction in front of the Hotel Melrose, on Grand avenue, between First and Second streets, yesterday morning. Three workmen employed on the building were painfully injured, and many of them owe their lives to the fact that they had just been ordered to the mortar bed when the collapse occurred.

For the past month the men have oeen busy at work building the addition to the Melrose. Great brick columns, these to be covered later with plaster, had been erected. The work was being hurried so that it would be in shape for the winter trade, but the mortar, because of the wet weather and the rapidity of the work, failed to harden.

Yesterday morning the men when they went to work noticed that the scaffolding resting on the brick columns trembled as they stepped upon it. They reported this to their chief, Contractor A. A. Majors, who was in charge of the brick work. After attending to the placing of heavy sheet iron copings on the top of the porch, Majors went to inspect the columns. The added weight of the guttering caused the pillars to sway slightly. Seeing the danger, Majors ordered the men to go to the big mortar bed and work over the mortar. They were leaving when the collapse occurred. The brick columns, in which the mortar was green, crumbled up, dropping the scaffolding and sheet iron copings down upon the workers.

Majors was caught beneath the débris. James Pervine and Adolph Adair, who were at work on the scaffolding at the time of the collapse, were carried down in the wreck, but escaped with slight cuts and bruises. Majors was quickly rescued from the débris, and rushed to the Receiving Hospital in a grocer's wagon, pressed into service by patrolmen. His injuries, consisting of numerous lacerations and bruises on the head and face, were quickly attended to.

The loss by the collapse is estimated at close to $500.

IMPORTANT ROAD CONTRACT.

Half Mile of Highway Between Church of Angels and Annandale Golf Club to Be Constructed.

An important road-grading contract was awarded by the Board of Supervisors at yesterday's session. This was for the completion of the Mountain avenue—or Avenue 64—highway between the Church of the Angels and the San Raphael toll road.

There were five bidders for this piece of work, and their figures ranged all the way from $17,000, the offer of the H. W. Law Company, to $7994, the bid of the Engineering Construction Company, which was accepted.

The road to be improved is a little over a half-mile in length, and it leads directly to the handsome grounds and beautiful club house of the Annandale Golf Club. There will be a cut of twenty feet through the hill beyond the Church of the Angels. It is claimed that when completed this will be really the short line to Pasadena, and that it is certain to become the popular highway for automobiles and carriages.

It is claimed that H. E. Huntington has agreed to extend the Church of the Angels trolley line to the golf club building within ten days after the completion of the road grading, and that eventually this line will be extended to join the California-street electric line in Pasadena.

WALNUT GROWERS APPEAL.

Attorneys for Fullerton Walnut Growers' Association filed their appeal in the United States Circuit Court yesterday from a judgment in favor of the Anderson-Barngrower Manufacturing Company of San José. The case is one of many brought by the San José concern for alleged infringement of a patent process for bleaching nuts. Judge Wellborn some time ago gave a decision in favor of the complainant. It was then referred to a special master, who fixed damages at $23,256 and costs of suit at $1845.

Howes Arraigned.

C. R. Howes, said by the police to be a clever forger, was arraigned in Police Court yesterday on two separate charges of forgery and held for preliminary examination under $3000 bail. Howes was arrested Saturday night by Detectives Hosick, Craig and Ziegler, upon information furnished by a clerk in the Kahn clothing store on South Spring street. Howes was arrested within a few feet of the store, where, it is alleged, he cashed bogus checks.

Scott's Emulsion

is an invaluable remedy for yourself and your family.

It makes a thin baby plump, a weak child strong, a delicate woman robust, an ailing man hearty.

Scott's Emulsion

builds up the system and in that way prevents disease.

All druggists; 50c. and $1.00.

Sheets — Good quality, serviceable bleached linen finish sheets, choice of 72x90 or 81x90 size, torn by hand, neatly hemmed each 55c

Cases — Good quality linen finish pilow cases, full 45x36 inch size, neat hems, not more than one dozen to a customer, each 11c

Central DEPARTMENT Store

609—619 S BROADWAY LOS ANGELES

"YOUR MONEY'S WORTH OR YOUR MONEY BACK."

Wood — Pyrography novelties, pretty pipe racks, nut bowls, fancy framed pictures, match safes, tie racks, etc., 35c values, 25c. 25c values 15c

Doilies — Fine hand made cluny doilies, pure linen centers, assorted styles in a large variety of new designs, extremely pretty paterns, 35c values 25c

Black Dress Goods Worth to $1.39 at 85c a Yd.

85c — Quite the most attractive values in black dress goods that we ever offered will be on sale today at 85c a yard. The collection comprises those weaves and textures which fashion favors most for fall and winter wear and the variety is limited only by the lines which style sets. There are wool taffetas, Panamas, serges, cheviots, voiles, batistes, mousselines de laine, etc., productions of the best known mills of this and foreign countries—Lupin, Mesmin, Priestly, Ripley and others. You have paid $1.39 for most of these fabrics and received full value in return. Today you may choose for 85c. — 85c

Only 1c Yard for Torchon Laces Worth to 15c

Sounds highly improbable, but we advise you to investigate. Broken lines, to be sure, but laces that sell regularly up to 15c a yard, and not an undesirable pattern in the lot. Edges and insertions in widths up to 3 inches, cotton torchons and Normandie vals., choice at 1c a yard.

Pillow Tops — New lithographed and tapestry pillow tops, Tennis girl, Violet girls, Yellow Peril, Army and Navy, and many other designs, 50c values, choice 35c

New Purses — New styles in fine black leather folding purses, strap handles, gilt or gunmetal trimmings, pocket for handkerchief, special value at $1.50

35c Collars 19c — Plain and fancy linen turnover collars, prettily embroidered, hemstitched or scalloped edge, new styles, 35c values, choice 19c

Handkerchiefs 2c — Ladies' or children's good quality handkerchiefs, plain hemstitched or fancy, soft, sheer, serviceable lawns, best 5c values 2c

15c Percales 12½c

Unrestricted choice from our entire stock of new fall percales, light and dark colors, entirely new effects in blues, grays reds, browns, black and light grounds, also plain colors, not a yard worth less than 15c, on sale today, a yard 12½c

Extra quality soft, heavy outing flannels, plain cream, white, pink and blue, fast colors, best 12 1-2c grade, not more than 12 yards to a customer; yard 9½c

Fall Underwear 50c

Women's extra fine quality fleece lined underwear; fall weight with high neck and long sleeves; elastic ribbed; perfect fitting; all sizes; very special value at 50c

Women's fine black cotton hose; double heel, toe and sole; pure stainless dye; also extra long black hose with split maco foot. Special, pair 25c

OUT GO HOUSE FURNISHING GOODS

It's not necessary to emphasize the values offered during this Closing Out Sale of house furnishing goods. The whole town knows them and is talking about them.

Landers, Frary and Clark fine steel carver sets and table knives, choice at 1-4 off. Basement

$2.50 two piece stag handle game set $1.87.

$3.00 three piece stag handle carving set $2.25.

$3.25 three piece celluloid handle carving set $2.44.

$5.75 three piece stag handle carving set with sterling silver mounting $3.84.

$2.75 stag handle game scissors $2.07.

$1.50 set of 6 bone handle steel blade table knives, set $1.13.

Choice of bed springs, regular prices from $2.75 to $7.50, third floor, Half Price

$9.60 applique French lace curtains, two tone effects, beautiful patterns, pair $7.25.

$4.75 Empire cable net curtains, white and Arabian, 3 yards long, pair $2.98.

$1.25 Nottingham lace curtains, pretty borders, plain centers, 3 yards long, 50 and 54 inches wide, pair 75c.

Heavy French curtain net, white and Arabian:

45 inches wide at 25c a yard.
54 inches wide at 30c a yard.
72 inches wide at 45c a yard.
108 inches wide at 60c a yard.

Fine curtain trimmings, Arabe and ecru only.

2c linen Battenberg braid, yard 1c.
6c plain linen tape, 1 inch wide, 2c.
5c fine picot edge, yard 2c.
5c fine Battenberg edge, yard 2½c.
8c picot or Battenberg insertion or Victoria linen edge, yard 4c.

No Better Suits Were Ever Sold for $10 More

A saleswoman in another store remarked to one of the young ladies in our Suit Department, "Our manager says you must be crazy down there to sell those suits for $25.00. We are asking $35.00 for suits that are not a bit better." Looking at it the other way, that was a very pretty compliment to our buyers. We sell these suits for $25.00 because we can afford to. We didn't buy them from the first manufacturer who had suits to sell—we figured with several makers and finally found one who secured his materials at a low price, and was willing to take our offer.

The Suits are made from beautiful fancy all wool serges in dark mixtures, stripes and checks. Coats are in double breasted box and cutaway styles with turn down velvet collar and guaranteed satin lining. Price $25.00.

$15.00 Coats at $9.95---For Early Buyers

We can promise these only to first comers this morning. The coats are picked from regular lines that are sold down to one or two of a kind and to hurry them out, the price is reduced to $9.95. Women's fall coats; full length styles; made from good quality coatings in fancy plaids and stripes; trimmed with velvet, silk braid and novelty buttons; regular $15.00 values today $9.95

Baby Bonnets—Extra — Especially attractive values in dainty bonnets for babies; fresh new styles purchased under price because they were the last the maker had.

Fine silk bonnets; several styles to choose from; regular 98c values. Choice 50c

Dainty silk or bear cloth bonnets; sizes 3 to 8 years; prettily trimmed; $2.50 values. Choice $1.98

Skirts 50c — Long or short flannelette skirts; pink or blue stripes; scalloped edge or lace trimmed; 75c values 50c

Silk Skirts—Special — Skirts of extra quality taffeta silk; extra well made at an extra low price; they are cut very full and wide, finished with deep flounces, plain tucked or accordian plaited; colors are light and dark blue, light and dark shades of green, pink, tan, gray, red and pretty combinations in changeable effects; also black; good $7.00 petticoats at $4.95

OIL HEATER $3.50. Perfection oil heater, guaranteed; will not smoke $3.50

BRENT'S

710 - 712 - 714 - 716 - 718 SO. MAIN

GOOD COOK STOVE SPECIAL $7.75 — Has four covers; is good baker; more than satisfactory. Special selling out price $7.75. Come in and see it.

Get Prices Anywhere Then Come To Brent's and Save 50%

The situation confronting us is real and serious. Contracts are let for reconstructing and combining our store and the huge warehouse in the rear.

Before work commences both buildings must be empty.

This is not one of the fake sales meant to deceive. We are flooding the city with splendid furniture sold at sacrifice prices. Thousands of families are filling their homes with beautiful things bought for a song.

HOUR SPECIALS FOR TUESDAY'S SELLING

GOOD EXTENSION TABLE—Has 42-inch square top. Extends to 6 feet. Tuesday, 8 to 9 ...... $4.25

FINE JAPANESE MATTING—Carpet patterns. Tuesday, 9 to 10, a yd 15c

HANDSOME BRUSSELS RUGS—Size 9x12; god patterns and colors. Tuesday 10 to 11 ...... $12.35

FINE SANITARY MATTRESS—Made of pure white cotton and sea moss. Tuesday, 11 to 12 ...... $3.75

FINE BRASS BED—Like cut. Has 2-inch posts and 3-inch ornaments, 4.6 and 3.6 sizes, Tuesday, 1 to 2 ...... $25.00

SIX PATTERNS FINE BRUSSELS CARPETS—Worth 90c. Tuesday, 2 to 3 ...... 65c

GOOD WINDOW SHADES—Size 3x7. Complete with fixtures, etc. 3 to 4 ...... 35c

GOOD HEAVY LINOLEUM—Good patterns and colors. Tuesday, 4 to 5 ...... 42c

$350.00 PIANO $245.00. $1.00 WEEKLY PAYMENTS. NO INTEREST

New upright pianos. Handsome case. 7 1-3 octaves. Worth $350.00. Our price, including stool and scarf, $245.00. $1.00 weekly payments. No interest.

Be sure you are at Brent's, 718-716-714-712 South Main.

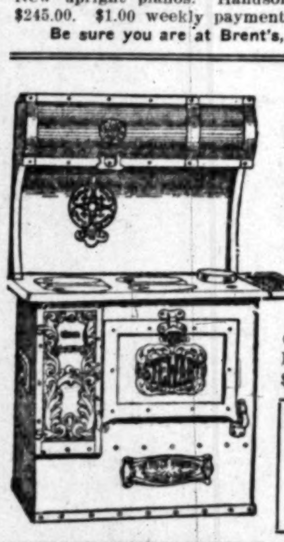

"Comet" Steel Range (Like Cut) $17.50

Oil Heaters, Blue Flame Oil Stoves, Gas Hot Plates, Gas Ranges, Gasoline Stoves and Ranges, Cook Stoves and Steel Ranges, Coal, Wood and Air-Tight Heaters. Combination Coal and Gas Ranges, Hotel Ranges.

"BRENT'S" is not at the corner of 7th and Main, as many people suppose, but a little farther toward Eighth street. 718-716-714-712 S. Main.

Our "Comet" Steel Range, like cut. Has 4 covers. Has 12x10x14 oven. $22.50. Selling out $17.50

Good Cook Stove SPECIAL $7.75 — Has four covers. Good baker. You'll find it more than satisfactory. Special selling out price $7.75. Come and see it.

Selling Out All Carpets

Fine velvet carpets, 27 inches wide, good patterns and colors, yard 65c

Fifty patterns in fine Brussels carpets; all colors and designs; bought to sell at 95c; yard 65c

Genuine Smith's Axminster carpets; good patterns and colors; bought to sell at $1.35; yd $1

Young Man

START YOUR BANK ACCOUNT WHERE YOU WILL BECOME ACQUAINTED WITH THE OFFICERS OF THE BANK. IT WILL BE A HELP IN THE HARD PLACES.

THE TRUST DEPARTMENT OF THE TRUST COMPANY MAKES LOANS FOR INDIVIDUALS—ATTENDING TO ALL DETAILS AND RELIEVING THE INVESTOR OF THE WORRY INCIDENT TO SECURING SAFE LOANS.

COLUMBIA TRUST COMPANY

311 West Third Street Los Angeles

If it were possible to learn the history of every "SAVER" in the world it would be briefly summed up in this way: First, he made the START towards saving by carefully planning how he could best live, care for those dependent upon him, and meet all honorable obligations with his income, and still SAVE a certain amount each week, month and year, against the time when he would have the opportunity to profitably invest the money saved and increase his income.

The START once made, the rest is not difficult, for saving becomes a habit like almost everything else connected with our daily lives, and the first dollar saved soon begins to long for company. Make a start by opening an account with the

Continental Building & Loan Association Of San Francisco 6%

They will pay 6 per cent. interest on deposits.

Los Angeles Branch, 129 South Broadway.

(Write for their booklet.)

BIS BIS

Too Good To Miss

5¢

BISHOP & COMPANY

SILK Exhibit. Worms, Cocoons, Reeling, Dress Goods, Souvenirs. Factory prices.

Curtis Silk Farms TRADE MARK

Cor. Buena Vista St. and Solano Ave. Take Garvanza Cars on Main St.

CUTLERY EXCLUSIVELY

OTTO STEINEN SUPPLY COMPANY

210 West Third Street.

We sell cutlery of every description. Cutlery sharpening and repairing.

The Ever Popular Burlington Tourist Sleeper Excursions

Personally Conducted,

To St. Louis, St. Joseph
Every Thursday Evening
Salt Lake Route.

To Boston, Chicago, Omaha,
Every Wednesday Evening
Coast Line.

To Omaha, Chicago,
Every Monday Evening
Coast Line.

To Chicago, Omaha, St. Louis
Every Day
Salt Lake Route,
Personally Conducted,
Tuesdays, Thursdays and Saturdays.

These new schedules give you half a day in Denver for sight-seeing; the route is via Salt Lake, Rio Grande, through scenic Colorado, thence Burlington. Describe your trip and let me show you how to make it the most attractive way at the least cost; the Burlington from Denver east forms a conspicuous and comfortable portion of the route.

Get in touch with me.

Burlington Route

W. W. ELLIOTT, Agent, 222 S. Spring St. Los Angeles, Cal.

BEEMAN & HENDEE "THE BABY SHOP" 447 S. Broadway

Juvenile Clothing—Infants Wear and Toys.

The Goodyear Raincoat Co.

are showing their fall line of Auto, Silk and Satin outer garments; also the Priestley Cravenettes for men, women and children. 210 S. Broadway.

... Men's Fall Suits ...

Hand Tailored—$15, $20 and $25. Best in Town

Lowman & Co. 131 So. Spring Street

THE TIMES-MIRROR COMPANY

H. G. OTIS....President and General Manager.
HARRY CHANDLER....Vice-President and Assistant General Manager.
MARIAN OTIS-CHANDLER....Secretary. ALBERT McFARLAND....Treasurer.

PUBLISHERS OF

Los Angeles Daily Times

Daily, Weekly, Sunday, and Weekly Magazine. Vol. 52, No. 148. Founded Dec. 4, 1881. Twenty-sixth Year.

EVERY MORNING IN THE YEAR.

NEWS SERVICE:—Full reports of the Associated Press, covering the globe; from 18,000 to 25,000 words transmitted daily over more than 30,000 miles of leased wire.

TERMS:—Daily and Sunday, including Magazine Section, 75 cents a month, or $9.00 a year; Daily, without Sunday, $7.50 a year; Sunday, $3.50; Magazine only, $3.50; Weekly, $1.50.

TELEPHONES:—Counting-room, Subscription Department, Editorial Rooms, City Editor and Local News Room, Sunset Press 1; Home ask for THE TIMES.

AGENTS:—Eastern Agents, Williams & Lawrence, Brunswick Building, 5th Ave., and 26th Street, New York; 1324 Marquette Building, Chicago; Washington Bureau, 46 Post Building, telephone 2247 Main, where the latest copies of The Times may be consulted. San Francisco office, 789 Market street, between Third and Fourth.

SWORN CIRCULATION:—Daily net average for 1896, 18,091; for 1897, 19,258; for 1898, 26,131; for 1899, 25,731; for 1900, 26,738; for 1901, 28,448; for 1902, 30,930; for 1903, 36,846; for 1904, 37,702; for 1905, 43,150; for 1906, 50,501 copies; Sunday average for 1906, 70,749 copies.

Yesterday's Regular Edition 48,910

THE TIMES has a larger regular bona-fide circulation than any local rival. It circulates widely among the intelligent, industrious, substantial, forehanded classes. The greatest volume of business advertising, the finest display, the best classifications, the largest results to advertisers.

Offices: Times Building, First and Broadway.

Entered at the Los Angeles Postoffice for transmission as mail matter of the second class.

PART II: EDITORIAL, LOCAL AND BUSINESS SECTION

Pen Points

It is not panics but pancakes that the country will have.

The copper mines will be all the better for the short rest.

It looks now as though Taylor will sew the other fellows up.

The Japanese war and the financial panic have passed. What next?

If it is John Pierpont Morgan who saved the day, then hurrah for him.

The pessimists had their innings, but they struck out without having made a run.

If J. P. Morgan were to run for office just now he would get a lot of votes.

The banks have taught all classes of business the value of standing together.

If a man is as old as he feels, the President's latest birthday leaves him still a boy.

What Congress would do to the President is a-plenty if it were not afraid of the people.

It is happy for the East that it will not have to face a financial panic and November weather together.

If a man wants to be in harmony with the price he will be careful to order his eggs "straight up."

The Boston Herald proudly boasts that Boston is the center of feminine golf. Is there any other kind of golf?

The price of hay has also advanced. And just as we had come to the conclusion that we would soon have to eat it.

There will come a day when all the water of the Owens River will be hardly sufficient to meet the needs of Los Angeles.

The hard-times ground hog came out of its hole, saw Pierpont Morgan's shadow, and then took a sneak back again.

The Kaiser announces that he will not be able to see Secretary Taft. The Kaiser is seeing things and not men, just now.

Stocks are extremely likely to go sky-rocketing again. It seems impossible to hold them steady where they ought to be.

Pretty soon the railroads will be grumbling because they didn't build those extensions that they had started out to build.

The East will not dread a green Christmas, this year, nearly so much as the blue one that it thought it would have to face.

The names of great men used to be referred to as "household words," but it is not so much the case now. Household words are made of hotter stuff.

George Fred Williams has been accused of bolting his party. Being in a party all by himself, George Fred's withdrawal leaves it in rather a bad way.

The public has been sandbagged a good deal in the past, but it was as nothing compared to what it will be when the balloon craze gets fairly under way.

An old maid recently died in Philadelphia and left Booker T. Washington $1,000,000. She probably did it to spite the fellows who might have married her and didn't.

Mark Twain admits having lost $20,000, lately, in a business venture that a wise man induced him to go into. However, the incident may not appear in his next book.

Solomon may not have written the Songs of Solomon, as asserted by one of the biblical sharps, but he has a still greater claim to glory. He did not write "Beautiful Snow," either.

The Democratic party in Massachusetts has split into two factions. When the Democratic party has not split into more than two factions it may be regarded as being harmoniously solidified.

"What's in a name?" asked Shakespeare. Well, there's a good deal in the way a name is pronounced. For instance, there's Maria. If you sound the "i" Spanish there's all the difference in the world.

There is a society girl in New York whose name is Maka de T. Ogden Jones. We hope she will soon have the luck to change it. There is no sense in a girl being compelled to lug around a name like that.

When John D. Rockefeller said there are greater opportunities for young men now than there ever were in the history of the world, he knew very well that only a certain percentage of the said young men would take the trouble to look around.

People are saying how fortunate the man was who bought Los Angeles real estate ten years ago. He is no more fortunate than the man will be who buys it now. And these few remarks are not printed as a real estate advertisement, either, if anybody should ask you.

TO THE PEOPLE!

Reports persist to the effect that the President proposes to ask Congress for certain amendments to the laws made to prevent corporations from developing into monopolies. It is given out beforehand that members of Congress are banded into "insurrectos," and will prevent the consideration of any such legislation. The President is not the only person in the country who wishes to have these laws amended. The managers of big corporations are as earnest for doctoring these statutes as is Mr. Roosevelt. The President may ask for such further legislation as he thinks proper. Those who manage great corporations and feel themselves aggrieved, may come into Congress with their proposals. Then there is no power under the skies to force members of Congress to do anything, or to dictate to any member of either house what he shall do.

This parting of the ways between Congress and the President constitutes a difference of opinion inside the Republican party. There is another well-defined line of cleavage. It touches the present tariff schedules. In some States a large number of Republicans think it is time to revise these schedules. In all the States some members of the party are so minded. The leaders have, we think, wisely decided not to attempt such revision at the coming session of Congress. It will be a short term. There will be much business to do. Besides, the call for tariff revision within the party is from only a small minority, and the whole subject needs careful and full discussion, so that this important legislation may be approached with our eyes wide open. No tariff revision should ever be undertaken until it becomes a pressing necessity. Any decision to change the duties will affect our industrial activity. Any intention to lower the duties will greatly disturb business.

What shall be done? Take advantage of the means incorporated in our system of government by the conspicuously wise men who formed it. Appeal to the sovereign people and learn their will. This is the people's government, and it is for them to decide in all cases what is to be done. We never have long to wait for the people's decision. In the present instance it is a good deal less than a year to the meeting of the national convention, when a platform is to be built on which to go before the people. Let the advocates of amendment to the trust laws submit that subject to the people. Let the advocates of "tariff reform" submit their views. The convention will be fairly representative of the party. It will have in it many men who are no tyros in politics. They will realize that there is another party to submit its programme to the people, and that popular sentiment cannot be ignored. The conflict of opinion inside the party will tend to prevent extreme views from prevailing. The presence of the enemy in the field will demand a square statement of our position.

What is the popular will? It is our sincere opinion that those members of Congress who stand obstinately in the way of such legislation as the President is likely to propose would better seek some new employment and quit politics. There are few Congressional districts in which any reactionary Republican has much chance of winning next fall. He will be confronted by a Democrat who will stand for Roosevelt's policy in an extreme, radical and dangerous form. A consistent Roosevelt Republican will have the people with him, heart and soul. In close districts, a lukewarm or hot reactionary one may disgust enough of his constituents and cause them to stay at home, and insure the election of the Democrat. There is a word here to be said to the trust managers who are resentful toward the President. They will have to choose between a Roosevelt Republican and a radical Populistic Democrat in most districts.

As to the tariff question, we think the great majority of the party fail to see any crying need for materially changing the schedules. In most of the States Republican sentiment will be strong for letting things alone for a while longer. In some States the party, perhaps, splits more nearly even. Each Congress district will have a voice in this matter. Let both questions be taken up early, and let delegates to the national convention be enlightened as to the popular will. Each district will have the naming of its Congressman. Each district can send to Washington a "stand-patter" or a "revisionist," as is thought wise. So long as the broad principle of tariff protection is maintained there is no real change in the party's standing.

As we say, let these questions go to the people for their verdict, and then majority rule is sure to prevail. By taking these subjects up betimes people may be duly enlightened as to the underlying principles on which new legislation is demanded.

ANOTHER FOOLISHNESS.

The persistent rumor that King Edward is soon to visit Canada strengthens the belief that he will do so. He is fond of travel, and it is a form of recreation that agrees with his health. Moreover, there are reasons of state why he should visit the great American commonwealth, which is the most important of all the five nations that form the British realm. The Canadians would be sure to give the King a welcome that would warm his heart, and the result of it all would be likely to revive the feeling of loyalty which imperial statesmen sometimes fear is in danger of dying out.

Apropos of the King's proposed visit, there has been some discussion as to the possibility of arranging a meeting between him and President Roosevelt. The difficulty that stands in the way has been pointed out as being the impropriety of the King entering the territory of the United States, for certain vague reasons, and the very impossibility of the President setting his feet on Canadian soil, in obedience to the lex non scripta that our Presidents shall not go outside of American territory while holding office.

All this must appear senile or childish to any down-to-date man on either side of the border. What good reason is there that King Edward should not come across to the United States when on his Canadian trip, and pay a visit to the President and the people of this country? His Majesty would surely be welcomed, both for his own sake and on account of the friendship existing between his nation and ours.

We suppose it would be considered a dreadful thing if, for instance, the President were to go on a hunting trip up into Northern Montana—where he has seen some real hunting in bygone days—and accidentally find that he had wandered over into the Dominion of Canada. Now, why should this be so? Isn't it time we got over that nonsense? There is no good reason to prevent the President from going to Montreal next month to make a speech, if he were to be invited to do so. And it would be all the better if something like that were to happen. Let the nations quit being suspicious of one another. Let us throw aside silly traditions, and let us be free neighbors, as well as good ones.

HEAVEN SPARE ALFONSO!

Sad indeed is the case of the young King of Spain. Barely arrived at man's estate, a King, and, for his immature age, not a bad one, happy in the love he bears his young Queen, and in his first-born, liked by his people and esteemed by the world, how much Alfonso has to live for!

But the awful white plague is said to have fastened its malign grip on him, intent on dragging him down to premature death, severing him from so much that he loves and from so much that loves him. The old adage that "Death loves a shining mark" holds true here.

But there is hope. The King is young; he is happy; he has courage. The open air and the sunshine of heaven can do much to ward off the deadly arrows shot by the hand of this terrible plague, which makes no distinction between Kings and peasants, between the young and the aged, between the happy and the wretched.

May the sunlight, the air and all other beneficent influences of earth and heaven turn aside or check the flight of these arrows and spare Alfonso to his people, to his young Queen and their child, and to his own career of happiness and usefulness!

SUNSHINE AFTER RAIN.

The clouds are gone; the skies are bright, and Southern California today presents a scene unmatchable on this round globe, from pole to pole, at any spot where the sunlight falls.

One is at a loss to determine whether they were May showers which have come during the past days and whether the sunshine belongs to the latter part of May or early June. It takes the crisp, chill air of the evening or the early morning to awaken in our souls the realization that we are in the last days of October.

The current month, when closed, will probably present a record seldom matched in the thirty years during which the signal service has been in existence in Los Angeles. The rainfall, while above the average for October, will be far below making a record for the month. Eighteen years ago, during the latter part of October, there was a precipitation here which caused one of the biggest floods ever known in the country in 150 years. The water all was poured down upon the earth in a few days, whereas the trifle over an inch of rain credited to the current month has been spread over the greater part of its thirty-one days.

What has been the effect of this long succession of cloudy, showery days? The effect which impresses itself most upon the great majority of us is that it has put an appearance on our landscape which is beautiful beyond all power of language to describe. Never did grasses spring with such suddenly luxuriant growth as that now clothing the plains and hillsides. It is several inches high where it has grown rankest, and it is thick and long enough everywhere to make verdant and velvety carpet as far as the eye can see or the railroads can carry us inside the limits of Southern California.

An effect of the rain which has impressed itself in a disagreeable way on some has been to destroy considerable of our crops. The bean growers of Ventura county are the greatest sufferers, counting their loss $1,000,000. The grape growers come next in loss. Undoubtedly some hay was caught out during these rainy days and spoiled.

There is a lesson here to Southern California farmers. No two seasons are ever alike. The remark is trite because it is true of any region upon earth. But the variations in this country surpass, perhaps, any elsewhere. Ordinarily the month of October in Southern California may be relied upon for at least twenty bright days. The average rainfall is very light, and the precipitation usually comes in a few days. It is generally followed by bright, sunny skies, little or no damage being done to crops. But the month may treat us, as it did in 1889, to a tremendous flood, sweeping down all the streams, carrying out bridges and inundating lowlands and ruining all crops out of doors.

A good deal of the damage done by the rain during this month was unavoidable. The bean growers, in many cases, were unable to thrash and harvest their crops more promptly than they did, owing to lack of machinery. The grape growers left their crops on the vine, gathering them as the market would absorb them, and they were nowise to blame. At the same time, the month has brought damage to the crops of many farmers which might have been avoided. We have always with us dilatory agriculturists, whose motto reverses the old one, and reads: "Never do today what you can put off until tomorrow." There is never a season, no matter how late the first rains come, when some of these dilatory farmers are not caught with crops exposed and suffer loss which they might have avoided.

Although the rains have caused loss to some farmers, the general effect of rain in Southern California is almost always good. In an experience covering fully thirty years, the writer remembers but two rains which might be said to have done more harm than good. The great flood of March, 1884, and the great flood of October, 1889, wrought immense injury to many interests. All other rains that ever have come, falling early or late, have been a great blessing, on the whole, to the population of the country generally. The rains of this October are no exception. With timely rains coming a month from now, there will be reasonable assurance of an excellent season. There has fallen during the month an amount varying from an inch to two and a half inches all over this valley. It is immense, the good that this has done to the orange crop. This crop is the finest ever known in the whole history of the industry. These abundant, gentle and warm rains, coming just as this time, will tend to make this crop of better quality than it would otherwise have been. The saving in cost of irrigation for the month will run to an immense sum. The alfalfa fields will yield a much larger crop because of these rains, and the last cuttings of the year between now and the end of November will be so heavy that the increased money value, as in the case of the orchards, will be almost incalculable.

PERIL OF TWO CITIES.

This day next week will dawn big with the fate of two great cities lying far from each other on the extreme edges of the continent.

We are more nearly concerned with the fate of San Francisco, and perhaps so is the whole country. Ryan's fate seems settled, and he is doomed to the defeat that he deserves. The votes of next Tuesday will decide whether honesty, good government, industrial peace, the enforcing of the laws against criminals and the protection of every man's right shall prevail in the election of Dr. Taylor—or if by the election of the man on whom Convict Schmitz's soiled mantle has fallen, with a Board of Supervisors probably no better than the old one, the turmoil, graft, defiance of the law, danger to the interests and the lives of peaceable people, will run on in San Francisco.

The election will be a test of the intelligence, sincerity and morality of the city. The three lots in which the ballots will fall and the numerical value of each lot will show just what the people of the city wish. Political intelligence would dictate that Ryan's vote be exceedingly small. Honesty of purpose, comprehension of what labor-union control means, and of the value of industrial freedom, will be just in inverse ratio to the vote cast for McCarthy, and in direct ratio to that cast for Dr. Taylor.

In New York, under the abnormal conditions, millions who know much about Tammany Hall, and nearly all they know bad, with, therefore, no use for that ancient, corrupt and predatory association, will yet see less danger to New York and to the country in the triumph of the Democratic ticket than in that monstrous conception brought forth by the unholy alliance between the Parsons gang, managing the municipal Republican campaign, and the political hag representing all that Hearst and his pack of yellow yelpers stand for. That very many New York Republicans will go to the polls and vote for anything with the taint of Hearst upon it is not conceivable.

THE ONLY BARGAIN SALE.

MEN AND THINGS OVER THE SEAS.

French Marriage Law.

There passed the other day on to the French statute book a law which will probably have important results in the history of many French lives. It is a law by which any man or woman over the age of 30 may marry without first obtaining the permission of father or mother and without needing even to go through the form of notifying the family of the event. Hitherto no Frenchman, of whatever age, could marry without his parents' consent, though after the age of 25 he could bring the matter into court and get a judgment upon it.

Divers as Diamond Diggers.

Divers work as diamond diggers in South Africa. They work in icy cold water and black darkness. About three and a half miles down the river from Klerksdorp a wire rope is stretched across the Vaal River from the Transvaal to the Orange River Colony side, by means of which a large scow is placed in mid-stream, where the divers descend and work in from forty-eight to fifty-two feet of water. At present they have no light and work for three or four hours in cold water and intense darkness. All they are able to do at present is to grope around, move the big boulders with crowbars and scrape up the smaller stuff from the bed of the river, emptying it into a large iron-bound wire drum, which takes about half an hour to fill.

Testing Steel Paving.

A section of steel pavement has recently been laid in the Rue St. Martin, Paris, to test its usefulness. The steel blocks are nearly seven inches long and an inch and a third thick, and are ridged on both sides. They are laid in cement so that the tops of the ridges just reach the surface. The ridges are so close together that a horse's shoe covers at least three ranges of them. It is believed that such a pavement will prove superior to asphalt in being less slippery, and more durable than a pavement of wooden blocks.

The Duke's Salary.

Surprise is expressed at the fact that no indication has yet been given of the salary that the Duke of Connaught is to receive when he takes up his new position of high commissioner and commander-in-chief in the Mediterranean. As inspect-general of the forces he receives £4000 per annum, and it is said that in his new position he will receive something like twice as muca. I learn that the delay in announcing the figure is due to some friction in the Cabinet over the amount, and that, while the Secretary for War would be prepared to assent to the Duke being paid £8000, certain other members of the government hold that this is far too much and that his pay should not exceed £5000 a year. It is pointed out that the commander-in-chief of the forces in India, Lord Kitchener, only receives something like £7000 a year, while the work and responsibility are infinitely greater than that in connection with the Mediterranean command. In addition to whatever he receives from this appointment the Duke will, of course, draw his pay as a field marshal, together with the usual allowances.

Equestrian Statue Set Up.

Watts's "Physical Energy," one of the finest equestrian statues in existence, in second version, has been set up in Kensington Gardens on a gray stone pedestal in the center of the broad leafy avenue that leads from the Round Pond to the Serpentine. It is at a point where six paths start out to the uttermost ends of the gardens. The original is placed over Cecil Rhodes's tomb in the Matoppo Hills in South Africa. The rider on the great panting horse looks out under the shade of his hand toward the sober old Kensington Palace.

King Edward's Coal Miners.

William Hunter, a colliery manager, was fined £20 at Bridgeend, Glamorgan, recently, for not keeping accurate plans of the workings at the New Blaengarw Colliery, in the Garw Valley, and the company was also fined £20 for not having such plans kept.

Edward Powell, who prosecuted for the Home Office, said that Hunter had worked seventy acres of mineral property adjoining his colliery which belonged to King Edward. Two hundred thousand tons of coal had been worked during the last seven years, and the company had received about £40,000 to which it was not entitled.

The workings outside the colliery boundary proper were not shown on the plan kept at the office for the purposes of the coal mines' regulation act.

Hunter pleaded guilty, but the company, whose directors include some prominent London and South Wales shipowners, said it knew nothing of the inaccuracy of plan, or that coal was being worked from another property.

HOROSCOPE FOR THIS DAY.

Tuesday, October 29, 1907.

Enter the market place. There seek thy gain. But bear thou peace. The flashing sword is vain.

The 302d day of the year. The Moon, 22 days old, is in the third quarter and in the sign of Leo. Jupiter is in benefic aspect. There is a promise of happy outcomes.

Push affairs particularly hard in the afternoon. Evade disputes, however. This is a day rife with quarrel for those of sudden temper. A good day for dealing with merchants of all kinds, clergymen and teachers.

A mine explosion in Europe is threatened before the next full Moon. Many governments will experience harrassing checks.

Those whose birthdate this is must be particularly careful this twelvemonth, especially if they are in employ. Many difficulties beset the path. Let them keep their heads cool. They will be tempted to gain temporary advantage by stratagem and double dealing. Let them avoid it.

The boy born today will be fortunate in business, but he will keep himself in hot water on account of a disposition that compels him to contradict continually. Break him of it sharply.

The girl born today will be particularly clever with the needle, and her bent will be toward housewifely duties. She will marry young.

CALIFORNIA PAYS HIGHEST WAGES.

BY WALTER J. BALLARD.

A study of the July bi-monthly bulletin of the United States Bureau of Labor reveals the fact that in certain lines of work the rates of wages paid in California are higher than in any other State.

Comparison, as follows, of the California rates with the next highest and the lowest confirms this statement:

Trade—State.	Average wages per hour.
Agricultural implements—	
Machine woodworkers—	
California	$0.3277
Illinois	.2598
Ohio	.1964
Machinists—	
California	.3348
Illinois	.2869
Ohio	.2138
Molders—	
California	.4026
Wisconsin	.3389
New York	.2580
Painters—	
California	.3385
Kentucky	.3115
Ohio	.2282
Cars, Steam Railroads—	
Boilermakers—	
California	.3808
Minnesota	.3621
Maryland	.2557
Carpenters—	
California	.3443
Illinois	.3291
Tennessee	.1986
Laborers—	
California	.2001
Illinois	.1705
Virginia	.1204
Machinists—	
California	.4026
Minnesota	.3453
New York	.2588
Leather—	
Limers—	
California	.2670
New Jersey	.2377
Virginia	.1296
Setters out—	
California	.2866
Ohio	.2519
Delaware	.1393
Tanyard hands—	
California	.2416
Illinois	.1834
Virginia	.1272
Shipbuilding—	
Blacksmiths—	
California	.3766
New Jersey	.3628
Maryland	.2606
Boilermakers—	
California	.4382
New Jersey	.3632
Pennsylvania	.2493
Carpenters—	
California	.4470
New Jersey	.4038
Maine	.2396
Joiners—	
California	.4352
Massachusetts	.3403
Maine	.2482
Laborers—	
California	.2210
Massachusetts	.2052
Pennsylvania	.1393
Machinists—	
California	.3745
New Jersey	.3269
Pennsylvania	.2568
Riggers—	
California	.5514
Massachusetts	.2486
Maryland	.1861

These figures speak for themselves and are eloquent of the advantages in California for the wage-earner as well as for the capitalist and the tourist.

Could Get the Money.

A passing stranger was attracted by frightful screams coming from a little house not far from the road. Hurriedly tying his horse, he ran to the house and found out that a little boy had swallowed a quarter, and his mother, not knowing what to do, had become frantic.

The stranger caught the little fellow by his heels and, holding him up, gave him a few shakes, whereupon the quarter soon dropped to the floor.

"Well, mister," said the grateful mother, "you cert'n'y knowed how to get it out. Air you a doctor?"

"No, madam," replied the stranger, "I'm a collector of internal revenue."—[Philadelphia Ledger.

Don't Forget to Smile.

"I'm preachin' of a doctrine," the shoemaker said,
"A doctrine of religion good ... not fer dead.
A doctrine I've lived up to ... many years;
It is smiling, smiling, ... time fer bitter tears.

"Trouble comes to every... where on the weary way,
An' it's my experience ... fer you to pray;
When you've done yer job ... there is nothing else to ...
Jest rise up an' smile ... watch yer troubles ...

"Oh, it's smiling, smiling, ... will lift the weary load,
Smooth out all the roughest ... take all pebbles off yer road.
You kin travel on in comfort ... thing will seem worth while
If you'll only keep a goin', ... don't forget to smile.

"I've pegged away at this old ... fifty year, an' more,
An' I've never yet found ... broodin' troubles o'er.
All this broodin', broodin', ... sours yer soul an' ... black,
An' jest as like as no'll ... backwood track.

"You can't afford to be a ... that Satanic grin,
Good Saint Peter will ... not let you enter in;
There's no room in Heaven ... ner fer those who ...
It's the ones who smile ... that will wear the golden ...

"Trouble hit my wagon ... kept goin' on
A smiling, smiling, smiling ... ing of a song;
An' I know jest where ... knowed it fer this good ...
You kin go there, too, ... you don't forget to smile."
—[Darius Earl Maston in ... Times.

To My Unknown Neighbor.

Last night I sat beside my ... late,
As one who watches at his ...
Sick of the day's innumerable ...
Clogged with dull Earth and ... grievous weight
Of tears and mute despair of ... less wars
That know no cause, the ... spawn of Hate.
Above me bent the skies ... ate;
I longed for the companion... stars.

But sudden, oh, what ... strain,
Making earth one again ... and whole,
Rose on the midnight, all ... changing!
Lo, in a moment, lightened of ...
And every fear forgot, I ...
With Schubert through the ... ranging.
—[C. A. Price, in Scribner's Magazine.

SEPTEMBER CIRCULATION OF THE TIMES.

The following are the ... ments of the circulation of The Times for September, 1907:

STATE OF CALIFORNIA, COUNTY OF LOS ANGELES, ss.:

Harry Chandler, Assistant General ... of the Los Angeles Times, being ... declares upon his oath that the ... true and correct office record of ... of said newspaper for the month of ... 1907:

SEPTEMBER, 1907.	
1	69,500
2	48,030
3	48,630
4	48,880
5	48,900
6	48,880
7	48,770
8	69,500
9	48,440
10	48,880
11	50,000
12	48,500
13	48,510
14	48,420
15	69,500

Total ...
The average circulation for ... day of September, 1907, was ...
The average circulation for ... day of September, 1906, was ...

Showing an average daily ... over the corresponding month of 1906 of ...

HARRY CHANDLER, Assistant General Manager, ...
Subscribed and sworn to before me ... day of October, 1907.
[Seal] Notary Public in and for the County of Los Angeles, State of California.

A. L. Dennis, being duly sworn, ... he is and has been for ten years ... ent of Circulation of the Los Angeles ... that the above detailed statement ... tion for the month of September ... rect, and shows the actual number ... printed for each day of the month.

A. L. ...
Superintendent of Circulation.
Subscribed and sworn to before me ... day of October, 1907.
[Seal] Notary Public in and for the County of Los Angeles, State of California.

Remember

We offer this week ... table wares—knives, ... spoons at unusual prices ... tire line of Lily Pattern ... ½ its value; also special ...

$1.50 Buys
Bon Bon Tongs, Beef Forks, ... Tongs, Single Forks, ...

$2.50 Buys
Six Teaspoons, Coffee Spoons, ... serve Spoons, Butter Knives, ... Tongs, Bon Bon Tongs.

$3.00 Buys
Sandwich Tongs, Six Tea ... Bread Knives, Cream Ladles, ... ster Picks, Beef Forks.

$6.00 Buys
Berry Spoons, Oyster ... Cream Spoons, Orange ... Cake Servers.

$3.50 Buys
Six Tea Spoons, Sugar ... fee Spoons.

Cheese Scoops
These are a few of the ... values we offer in ... We show the largest and ... of Solid Silver goods ... cago.

MONTGOMERY ...
JEWELERS
Spring Street at ...

IF YOU are interested in an 8 per cent. investment investigate Units in Broadway Central Building (Trustee property No. 2) on Broadway. Ask or write for Booklet No. 5. THE TRUSTEE COMPANY Second Floor. 357 S. Spring St., Los Angeles.

Don't Forget to Smile.

"I'm preachin' of a doctrine," the old
shoemaker said.
"A doctrine of religion good for living,
not fer dead.
A doctrine I've lived up to these many
many years;
It is smiling, smiling, smiling, when
time fer bitter tears.

"Trouble comes to everybody some-
where on the weary way,
An' it's my experience then's the time
fer you to pray;
When you've done yer job o' praying
there is nothing else to say,
Jest rise up an' smile quite free,
watch yer troubles slip away.

"Oh, it's smiling, smiling, smiling that
will lift the weary load,
Smooth out all the roughened places,
take all pebbles off yer road;
You kin travel on in comfort, every-
thing will seem worth while,
If you'll only keep a goin', friend, and
don't forget to smile.

"I've pegged away at this old bench for
fifty year, an' more,
An' I've never yet found out the use of
broodin' troubles o'er;
All this broodin', broodin', broodin'
sours yer soul an' turns things
black,
An' jest as like as no'll set ye on the
backwood track.

"You can't afford to be a cynic, wearin'
that Satanic grin,
Good Saint Peter will disown you, will
not let you enter in;
There's no room in Heaven for cynics,
ner fer those who scowl an' frown,
It's the ones who smile like sunshine
that will wear the golden crown.

"Trouble hit my wagon often but I just
kept goin' on
A smiling, smiling, smiling, an' a sing-
ing of a song;
An' I know jest where I'm goin',
knowed it fer this good long while,
You kin go there, too, my dear one, if
you don't forget to smile."
—[Darius Earl Maston in Pittsburgh
Times.

To My Unknown Neighbor.

Last night I sat beside my window
late,
As one who watches at his prison bars,
Sick of the day's innumerable jars,
Clogged with dull Earth and all her
grievous weight
Of tears and mute despairs and pit-
less wars
That know no cause, the brood and
spawn of Hate.
Above me bent the skies compassion-
ate;
I longed for the companionship of
stars.

But sudden, oh, what reconciling
strain,
Making earth one again with heaven,
and whole,
Rose on the midnight, all the discords
changing!
Lo, in a moment, lightened of my pain
And every fear forgot, I felt my soul
With Schubert through the empyrean
ranging.
—[C. A. Price, in Scribner's Maga-
zine.

SEPTEMBER CIRCULATION OF THE TIMES.

The following are the sworn state-
ments of the circulation of The Times
for September, 1907:

STATE OF CALIFORNIA, COUNTY OF LOS ANGELES, SS.:
Harry Chandler, Assistant General Manager of the Los Angeles Times, being duly sworn, declares upon his oath that the following is a true and correct office record of the circulation of said newspaper for the month of September, 1907:

SEPTEMBER, 1907.

1	69,500	16	[illegible]
2	48,620	17	[illegible]
3	48,630	18	[illegible]
4	48,880	19	[illegible]
5	48,900	20	[illegible]
6	48,880	21	[illegible]
7	48,770	22	[illegible]
8	69,500	23	[illegible]
9	48,440	24	[illegible]
10	48,880	25	[illegible]
11	50,000	26	[illegible]
12	48,500	27	[illegible]
13	48,510	28	[illegible]
14	48,420	29	[illegible]
15	69,500	30	[illegible]

Total .... [illegible]
The average circulation for every day of September, 1907, was.......... [illegible]
The average circulation for every day of September, 1906, was.......... [illegible]

Showing an average daily loss over the corresponding month of 1906 of .... [illegible]

HARRY CHANDLER,
Assistant General Manager, The Times.
Subscribed and sworn to before me this 1st day of October, 1907.
[Seal] T. L. CHAPIN,
Notary Public in and for the County of Los Angeles, State of California.

A. L. Dennis, being duly sworn, deposes that he is and has been for ten years Superintendent of Circulation of the Los Angeles Times; that the above detailed statement of circulation for the month of September, 1907, is correct, and shows the actual number of papers printed for each day of the month named.
A. L. DENNIS,
Superintendent of Circulation, The Times.
Subscribed and sworn to before me this 1st day of October, 1907.
[Seal] T. L. CHAPIN,
Notary Public in and for the County of Los Angeles, State of California.

Remember

We offer this week: Solid silver table wares—knives, forks and spoons at unusual prices. Our entire line of Lily Pattern at about ½ its value; also special lots.

$1.50 Buys
Bon Bon Tongs, Beef Forks, Sugar Tongs, Single Forks, Honey Spoons.

$2.50 Buys
Six Teaspoons, Coffee Spoons, Preserve Spoons, Butter Knives, Sugar Tongs, Bon Bon Tongs.

$3.00 Buys
Sandwich Tongs, Six Tea Spoons, Bread Knives, Cream Ladles, Lobster Picks, Beef Forks.

$6.00 Buys
Berry Spoons, Oyster Forks, Ice Cream Spoons, Orange Spoons, Cake Servers.

$3.50 Buys
Six Tea Spoons, Sugar Tongs, Coffee Spoons.

Cheese Scoops
These are a few of the splendid values we offer in Solid Silver. We show the largest and best line of Solid Silver goods west of Chicago.

MONTGOMERY BROS.
JEWELERS
Spring Street at Third

...per cent. Investment ... Central Building (Trust...) ...ay. Ask or write ... TRUSTEE COMPANY, ... Spring St., Los Angeles

MUSIC AND THE STAGE.

Just why "Mignon" has maintained its place in the list of popular operas so long without some little attempt at revision in places—or rather, why a revision was not mad in the first place—does not appear to the casual observer. "Mignon" as we hear it today contains a number of airs of the most beautiful motif and exquisite musical construction, and long interludes of utter dreariness, including vacuous dialogue and extensive airs of wandering motive and little originality.

Orchestral troubles put a general air of uncertainty on the revival at the Auditorium last night, and acted as a damper on the spontaneity and enthusiasm which would otherwise have characterized the work of the principals.

Jacchia labored manfully, but with a company of players on short rehearsals and some without rehearsal at all it was a tremendously difficult task, and the patience of both men and leader was well-nigh exhausted at the end of the first act. Thereafter they adjusted themselves to each other, and matters progressed much more smoothly.

Speaking from an artistic standpoint Bertozzi's impersonation of the title role might have been bettered in smoothness and studied dramatic effect; from the popular standpoint her conception left little to b desired, for she was applauded and acclaimed, and called to encore upon encore.

I realize that in writing of Bertozzi in a doubtful vein I am in a minority, but I believe she has two very portentous effects to overcome before she can ever claim preference as an artist of the first class.

She mistakes melodrama for dramatic effect; she misuses her voice almost constantly, frequently with excessive violence.

For her good parts, she has a natural voice of exquisitey beautiful quality, very unusual range and great power. If she would sing in a smoother manner, if she would use her voice more gently, with more regard to ear effects and balancing of tone values, the gain would be astonishing.

Notwithstanding these exceptions to Bertozzi's method, I want to give her credit for great earnestness, for an intense dramatic sense and for her remarkable natural gifts.

Mme. Padovani, as Filina, repeated her triumphs of previous evenings. Her beautifully rendered Titania air in the third act won her a deserved and most enthusiastic encore, and in fact her singing throughout the opera was an artistic feat.

Never has the art of make-up received a finer demonstration on the local operatic stage than in Wulman's Lotario. His use of facial disguise, of wig and beard, and even in small details of costuming, demonstrated his unusual talent for this part of a singer's performance. His vocal work last night was smooth and finished—never a large voice, but always sonorous and eminently effective.

Parola, in the rather insignificant tenor part, gave a pleasing rendition. Parola's countenance is not improved by waxing down his mustache; on the contrary, it gives him a decidedly homely appearance.

Pacini was heard to advantage as Laertes, and Mauceri filled more than acceptably the part of Giarno. Amalia Cansio, as Frederic, was visibly nervous and sang with equal manifestations of uncertainty.

The best feature of the production was the general effectiveness of all its principals. It demonstrated, as have many of Lambardi's plays this season, the worth of the rank and file.

The orchestral difficulty is commented upon more elaborately in another place. Suffice to say here, that Maestro Jacchia was not only handicapped by lack of rehearsal, but actually lacked a number of instruments—which lack, it is promised, will be supplied today.

Tonight the double bill, "Cavalleria" and "Pagliacci," will be put on. The cast has been announced.

The excellent work of William Keough as "The Unknown," and the well-trained chorus are all that raise "Little Johnny Jones," the offering at the Mason this week, above the plane of hopeless mediocrity. Except for Keough, the principals are far from satisfactory and the costumes and settings have evidently been doing service for some time.

The play itself is far inferior to George M. Cohan's earlier efforts, and in places is too strongly reminiscent of "The Belle of New York." The Chinatown setting, supposed to be located in San Francisco, is almost an exact replica of the Pell-street scene in the Belle, and the "Reformers" strongly resemble the "Purity Brigade" of the English musical comedy. The second scene of Act. II, an ocean liner, passing out to sea, is cleverly handled, the settings being struck with the curtain up and the change being made in record time.

The musical numbers are clever and catchy, though several of the best are marred by the unsatisfactory singing voices of the performers. In Cohan's old part, Billy Seymour made a brave effort last night at holding up his end of the performance, and several times did some rather clever bits of work. His singing voice is sweet, though it lacks power, but his dancing is hopelessly inadequate.

Ada Gifford as Florabelle Fly was impossible. Her singing voice is evidently untrained, and she was wholly unsuccessful in her efforts to enthuse life into her role.

Joe Kearney as Timothy D. McGee, New York politician and racehorse man, makes the character into a typical Irishman of ten-twenty-thirty melodrama. His make-up and costuming of the part belong to the Bowery theater, though his work is fairly good.

C. J. Harrington has a good singing voice and pronounces his words in a manner that makes them understandable. His best song, "Captain of a Ten Day Boat," is scarcely original. Though tune and words are slightly altered, it is plainly a rehash of the Admiral's song from "Pinafore."

Keough makes up for the shortcomings of all the others, however. He lives his character throughout the performance and enthuses life and realism into his part. Just what he is supposed to accomplish is hard to understand, and his object throughout the three acts of excitement is inexplicable. He carried a mild "jag" very successfully, however, and furnished some good amusement. He is an able comedian and far superior to the rest of the company.

What little plot there is to "Little Johnny Jones" is so obscure that it is hard to trace. It hinges on the escapades of an American girl who is thought to be kidnaped, and introduces the "dyed-in-the-wool villyun," with his patent-leather shoes and cigarettes, who first manages to have the hero ruled from the American turf but later meets his just deserts and announces that he is "going far from San Francisco." He thoughtfully forgets to make his destination known.

"Little Johnny Jones" shows the effects of too much economy. The costumes need replacing and the scenery needs repairing. A little more money paid out in salaries would probably help the show somewhat. But the chorus is undeniably good and the stage direction is evidently in able hands.

HF THE MARK OF GOOD CLOTHES KNOW US FOR BEST VALUES

Overcoat Weather Now

The rain changed things, didn't it?
Fall with its cool nights and crisp mornings has arrived in earnest.
Overcoat time, and we have just the coat to fit your fancy and your purse.
Two thousand Overcoats and Rain Coats here, not a style missing.
Overcoats for business and street wear, for dress and semi-dress.
All the clever new patterns, as well as the conservative "always good" kinds.
You know we guarantee every garment.
Prices $15 to $50.
WE FILL MAIL ORDERS.
Harris & Frank
437-439-441 South Spring Street

Rare Value In This New Fall Model at
$3.50
STAUB'S STYLES
Different—emphatically so—and we cannot impress it upon you too strongly.
It is a fact, however that you cannot buy a Commonplace shoe at Staub's.
Every model has an individuality of it's own—a distinctive air or superiority.
Quality and style go hand-in-hand at Staub's—and prices no higher.
Mail orders filled—send for self measurements blanks.
Staub's
Broadway, Corner Third

Exclusive Hand-Bags
Newest styles from the world's best makers. If you want a really fine hand-bag, we can please you. All prices to $30.00.
OFF & VAUGHN DRUG CO.,
332 S. SPRING ST.

OUR MEDIUM GRADE LINES
HAVE met with an unusually heavy sale this season, and in order to replenish same—and even up the lines, we have placed many of our $50 and $45 Exclusive Suitings on the $40 tables, and you'll find a number of the $42 and $40 styles offered to you at $35.
Suppose you drop in today and ask the salesman to show them to you.
Trousers $6 to $12 Suits $25 to $50
Nicoll THE TAILOR
WILLIAM JERREMS' SONS.
350 So. Spring St.

Special Rolls for the Pompador 50c
WEAVER-JACKSON HAIR CO.,
443 S. Broadway

RIDING BOOTS For Men and Women
WETHERBY-KAYSER SHOE CO.
215-217 South Broadway

WILL BE ITS MANAGER.

The general manager of the new Mexican Trading Company, the $1,000,000 corporation, which will establish a line of steamers from California to ports on the west coast of Mexico, will be W. E. Pearce, who, for many years, was general manager of the Pacific Coast Steamship Company, a position wihch brought him into close touch with men of affairs all along the Coast. Mr. Pearce resigned from the Pacific Coast Company, October 1, and yesterday he was elected to the position of director in the new company, the intention being to place him in charge of the business of the new concern.

J. W. Robinson Company
BOSTON DRY GOODS STORE
SO. BROADWAY 235-237-239 SO. HILL ST. 234-244

Tomorrow's adv. will tell of a sale of Boys' Clothing, a sale that no mother who has boys to clothe can afford to ignore.

25% Discount
On the Third Floor Stocks

If you don't do your Christmas Toy buying this week you will not only have to pay 25 per cent. more, but will have a much smaller assortment to choose from, for this discount giving is lowering out stock at an alarming rate.

And there is no other Toy Store in the Southwest to compare with this—no other BIG stock of strictly high class imported Toys and Dolls.

The entire 3d. floor of our new Hill st. extension is given to their display—a daylight Toy Store where you will find perfect ventilation at all times, and plenty of elbowroom if you come in the forenoon. In the afternoon, even with the 12,750 square feet of floor space in this one room, the crowds are too dense for comfort.

EVERYTHING in the department, understand, is subject to the 25 per cent. discount until Saturday night.

That means savings like these:—

$1.00 ARTICLES AT	75c	$ 5.00 ARTICLES AT	$ 3.75
$1.50 ARTICLES AT	$1.13	$10.00 ARTICLES AT	$ 7.50
$2.00 ARTICLES AT	$1.50	$20.00 ARTICLES AT	$15.00
$3.00 ARTICLES AT	$2.25	$50.00 ARTICLES AT	$37.50

Same discount on everything on the third floor of the old store as well, except embroidery, silks, yarns and large size domestic rugs.

Think of the thousands of appropriate gift articles in the Art Dept. included in that offering!

And the Bedding Dept., too, offers rich picking for buyers of sensible, serviceable gifts.

Black Silks Heavily Reduced
For Tomorrow's Selling

Three of the most popular lines of Black Silks at reductions averaging a third.

But the offering holds good for tomorrow only, mark you.

23-inch Peau de Soie, of the dollar-fifty quality, at 90c
36-inch Black Taffeta, of the dollar-fifty quality, at $1.15
26-inch black all-silk Moire, of the $1.25 quality, at 90c

H. JEVNE CO.
Just In Time for Hallowe'en
EASTERN SWEET CIDER
Superior Quality 50 cents per gallon
Two Stores BROADWAY AND SIXTH 208-210 SOUTH SPRING

CIGAR DEPARTMENT
There is a shortage everywhere on IMPORTED CIGARS.
We have just received fresh stock in various sizes of
Romeo and Julietta—H. Upman.
Hoyo de Monterey—Punch.
Flor de Partagas.
Our stock of CLEAR HAVANA GOODS is complete. Special prices by the box to the family trade.
ANDERSON & CHANSLOR COMPANY
428-430 South Spring Street

Vollmer-Jantzen Co.
FOR
Wedding and Holiday Gifts
CHINA Cor. 7th and Hill Sts. CUT GLASS

VOLLMER-JANTZEN CO.
Cut Glass Salts, Glass Tops, 50c Each
Seventh and Hill Sts.

Coulter Dry Goods Co.
219-229 S. Broadway 224-228 S. Hill Street
Fourth Floor Cafe Open 8:30 to 5:30

Underpriced Ribbons Plain and Fancy
Two sorts of much-wanted ribbons at attractive prices today:
Four and five-inch messaline and taffeta ribbons, ordinarily sold for 20c, 25c and 35c a yard, in nearly every color, but no black 15c
Full six-inch plaid ribbons, in beautiful combinations, suitable for millinery, belts, etc., and worth regularly 75c and $1.00, today 50c
We tie bows free.

Pretty Waistings Of Finest Flannel
Time for warmer waists and dresses now, and here's the place to make your selections:
Viyella flannels, in fast colors, broken or even checks, fancy plaids and all the stylish waisting novelties 75c
Iona Scotch flannels in plain and fancy designs; fast colors and exceedingly durable; 29 inches wide 40c

Silver Novelties Leather Bags
Because of last week's rains, which kept many women from taking advantage of these two offers, we repeat them for Tuesday:
All sterling silver toilet sets and all separate sterling silver toilet articles are reduced 20 per cent. from present prices.
All leather bags are reduced in this manner:
$2.25 bags are $1.25
$3.50 bags are $2.50
$4.50 bags are $3.50
$6.50 to $7.50 bags are $5.00
$8.50 to $10.00 bags are $7.50
$12.50 bags are $9.50
And higher-priced ones likewise reduced.

Silk or Kid Gloves Much Reduced
Silk gloves of every shade that's good this fall; and especially good assortments in the best qualities of black, white and the brown shades, which are the hardest to obtain:
$1.75 long silk gloves are $1.35
$2.00 long silk gloves are $1.50
$2.50 long silk gloves are $2.00
Mocha short gloves for every-day wear; here in mode, gray, black and white, all sizes, all fitted and accompanied with our usual guarantee; $1.75 and $2.00 for $1.25

Combination garments from five different makers—we show the best from each—corset covers and skirts or drawers in one. If you haven't seen our assortmtnts, let us show them to you today?

Beautiful new suits are arriving daily; particularly good ones among those to sell at $25.00, $27.50 and $35.00. Plenty of the higher-priced styles too, of course, for formal and semi-formal wear.

The Newest Dress Goods
You'll have no grounds for complaint on the score of stylishness, moderate price or perfect tailoring if you select your dress goods material here, and have us make it up for you.
Plain brown, blue or geen panamas, serges and cheviots are much in favor; we sell 50-inch widths for $1 and $1.25; and make skirts for as little as $6.50; suits for $25 and higher from these.
Fancy serges and panamas for the more elaborate skirts and suits in 45 and 50-inch widths, are $1.50. A skirt need cost you no more than $11.50; a suit $35.
Fancy broadcloths are in the height of style; here, 56 inches wide, $1.50. Skirts for as little as $12.50; suits $35 or more.
Coulters

CAWSTON PLUMES
Again Beat the World
The following telegram received from Mr. Frank Wiggins, secretary of the L. A. Chamber of Commerce, now at the Jamestown Exposition, explains itself:
Jamestown Exposition, Oct. 23, 1907.
CAWSTON OSTRICH FARM,
South Pasadena, California.
Your feather exhibit awarded gold medal, highest given.
FRANK WIGGINS.
This is only another acknowledgement of the superiority of our feathers. We received the prize medals at Paris, St. Louis, Buffalo, Omaha, Portland.
Our trade mark is attached to every Cawston plume.
Cawston Ostrich Farm
City Sales Store
224 West Third St.
Telephone Home A1768 Sunset Broadway 1692

Watermelons
first picking from our latest fall fields; excellent specimens; flesh is firm, crisp, beautifully colored and deliciously sweet. Every size and price.
LUDWIG-MATTHEWS CO.,
Tel. Main 550, Home A6238. 133-35 S. Main

Vollmer-Jantzen Co.
CARD—PRIZES—WEDDING GIFTS
Silver Seventh and Hill Sts. Cut Glass, China

BIS BIS
Too Good To Miss
5c
BISHOP & COMPANY

CALIFORNIA MARBLE CO.
OWN
22 MILES FROM ...
A SOLID MOUNTAIN OF MARBLE
STOCK SELLING 50c PER SHARE
330-331 SAN FERNANDO BLDG.
COR. 4TH AND MAIN L. A.

WE GIVE CREDIT
DuBois-Davidson
FURNITURE COMPANY
312-314 West Sixth Street Between Spring and Broadway

CLOSE MARGIN PRICES
Our Everlasting Song
A. A. Walker
TWO STORES
461 S. Broadway 39 S. Spring St.

Sole Southern California Agents for ... Mosgrove's
New Fall Suits
119 S. Spring
Smart fall fashions. Suits from $12.50 to $65. Our prices represent 10 to 25 per cent. Savings

PURE CHOCOLATES
Delicious Whipped Chocolate Creams. See, taste, to buy.
WELLS CANDY CO.
447 South Spring

SAFE.

ALWAYS SURE OF OUR WATER.

Break in Main Proves Value of City's System.

Unique Double Distribution Plan Prevents Stops.

Mulholland Makes Success of Electrolysis Cure.

Hardly more than a score of water users in Los Angeles were made aware by loss of pressure at their faucets last Saturday that a break had occurred in one of the large supply mains. A thirty-inch steel pipe crossing Sunset boulevard at Fanning street, partly destroyed by the action of electric currents, gave way and poured a flood of water into the street, causing a deep washout and threatening destruction to the Los Angeles-Pacific Railway along the boulevard. Prompt closing of gate valves on both sides of the break stopped the flood and the erosion and restored supply under normal pressure to all but the few taps in the immediate neighborhood of the break.

The cause of the disintegration of steel water pipes and the reasons for this city's immunity from serious interruption of water supply by accidents to mains are unknown to the public generally. Indeed, the fortunate citizen of Los Angeles does not even know that there has been no interruption of supply since the water works were built in 1868, but that is the fact, and Los Angeles is probably the only city of considerable size in the country of which that can be said.

"JUICE" IN THE MAINS.

Electric currents operating trolley railways pass from the wires through the cars into the rails and find their way back to the power stations along lines of least resistance. When the rails are charged to their full capacity, the overcharge leaves them and seeks other conductors in the ground, the most inviting being lines of metallic pipe, particularly steel pipe.

The mere charging of a pipe with electric current causes no injury. But the tendency of the current is to complete its circuit by returning to the starting point, and somewhere near the power or transforming station it leaves the pipe and jumps through the earth to its destination. That is where the damage is done. Electricity leaving the pipe carries particles of the metal with it, and innumerable small holes soon appear in the steel. As the teredo eats piles in the water, so does electricity eat holes in buried pipes.

MAINS EATEN OUT.

The big main crossing Sunset boulevard has been the return conductor for electricity passing into the ground from all the east and west tracks intersecting its course. It has gathered currents from the southern city limits to Sunset boulevard and delivered them to the Hollywood station. Examination reveals the electrolytic destruction of about 500 feet of steel main.

There are two methods of preventing electrolysis of water pipes. One is to make a complete metallic circuit by "bonding" the pipes with copper conductors to the power stations. The Water Board has notified the trolley companies to provide that form of protection wherever it may be required.

The other method is to prevent the electric current from using water pipes as return routes, and the only possible system of heading off the current yet devised is that introduced by Engineer Mulholland and first applied in Los Angeles.

CEMENT JOINTS CURE EVIL.

In 1903 Mulholland made experiments with small mains, and demonstrated, contrary to the predictions of many experts, that cemented joints effectively obstructed the passage of the return current. Two lines of pipe in the same trench, one laid with lead joints and the other cemented, were tested by electricians. The all-metal line was strongly charged, but the other carried so little current that the testing instruments were not affected.

Mulholland thereupon laid the thirty-six-inch main in Central avenue with cemented joints, and that line has shown no signs of electrolysis. It is not always practicable to use cement, because in many cases water must be let into the pipe at once, and cement joints will not hold unless time is allowed for setting and hardening. Where cement cannot be used, copper conduits must be bonded to the steel and so laid as to complete the circuit.

DOUBLE DISTRIBUTING SYSTEM.

No less interesting than the problem of protection from electrolysis is the reason for the immunity of Los Angeles from interruption of water supply. No other city offers precisely the same topographical opportunity for safeguarding the distributing system, an opportunity that has been recognized and utilized to the full possible extent by Engineer Mulholland. It may be said also that no other city has had a Mulholland as water superintendent and engineer, and that means much more than the average citizen of Los Angeles comprehends.

The unique feature of this city's distributing system is that it is a complete double circuit. The high gravity and the low-gravity pipe lines have each two inlets from independent sources of supply. Each system is double-ended, or, in other words, is a horseshoe with an inlet at each end. The water in the horseshoe is under pressure from each end, and a break anywhere may be isolated by the closing of gates on each side, leaving the rest of the line under pressure, each section from its end of the horseshoe. That is why no section of the city can be deprived of the supply and pressure necessary to fire protection by a break in a main.

The city of Brooklyn was out of water for three days because of an accident to a big main; extensive areas of New York have been deprived of water for all purposes at times, and almost every large city has had serious trouble of that nature at some time in its history.

It is virtually impossible, thanks to the engineering skill of William Mulholland, for the Los Angeles water system to be crippled by anything short of an earthquake severe enough to destroy all its mains.

"Ramona Acres."

Helen Hunt Jackson, the author of "Ramona," gave to the world a great novel, but its excellency is well sustained in the beautiful villa tract that bears the name "Ramona Acres." These "Acres" are only twenty minutes away from the heart of Los Angeles, on the new Covina line. Every lot an acre. Every lot supplied with purest artesian water. Taxes less than one-tenth what they are in the city. Cement sidewalks and curbs. Maps and tickets free. "No trouble to show goods." Local agent on the tract. The Emerson Realty Company, No. 436 South Spring street, 201-202 Delta building, Los Angeles, Cal.

Piles Cured in 6 to 14 Days.

Paso Ointment is guaranteed to cure any case of Itching, Blind, Bleeding or Protruding Piles in 6 to 14 days or money refunded. 50c.

CRIPPLED FOR LIFE.

Child Strikes Blasting Cap With Hammer and Is Terribly Injured in Explosion Which Follows.

The curiosity of little Miji Slaver, a 7-year-old Russian boy, yesterday caused the youngster to smash a heavy fulminate cap, such as is used in blasting, with a hammer. In the explosion that ensued the little boy's left hand was blown to pieces, the sight of his left eye was destroyed and his little body was fairly covered with lacerations where the jagged pieces of brass tore into his flesh.

Only the quick work of Surgeons Quint and Bonynge at the Receiving Hospital saved the youngster's life for he was bleeding profusely from his wounds when he reached the hospital.

The sight there was pathetic. The father, Alexif Slaver, a big strong Russian, sat by in an agony of fear lest the boy should die, while no one there could express to him the fact that the baby would recover.

Amputation of the thumb and three fingers on the left hand was found necessary. When the baby's wounds had been dressed, Surgeon Tanner, the eye specialist of the hospital, made an examination of the injured eye. He found small particles of brass had been blown through the pupil. It was decided that the eye would have to be taken out to prevent sympathetic collapse of the tissue of the other eye. The father could not understand the surgeons and the baby has been removed to the County Hospital where, if the father consents, the delicate operation will be performed.

WHERE?

WIFE MISSING; HAD BIG DRAFT.

FAILS TO MEET HER HUSBAND HERE AS PLANNED.

Mrs. A. W. Black Leaves Colorado on Passenger Train, Mate on Freight—When He Arrives He Cannot Find Any Trace, and Asks the Police to Assist in the Search.

After searching two days for his wife, A. W. Black applied to the police last night to assist him in locating the missing woman. Despite the assurance of the officers that they believed the woman would be found, Black entertains the idea that she has met with some mishap.

Mr. and Mrs. Black prepared to move to Los Angeles from Boulder, Colo., several months ago. On October 18, Mrs. Mary Black left the Colorado town by passenger train for this city. The same day Black started hither on a freight train. That is the last he say that he has heard of his wife.

Black says that while en route he wrote five letters to his wife, addressed care of the Los Angeles general delivery. Three days ago Black reached here. He went to the postoffice and called for mail for himself, having arranged with his wife to address a letter there for him, telling him where she had taken rooms.

Black found no mail for himself, and called for his wife's letters. He found the letters he had written to her. At once he set out to find Mrs. Black. He says he has searched all the downtown lodging and apartment-houses, but has been able to find no clew.

Black says his wife is of dark complexion, about 5 feet 5 inches tall, dark hair and dark-blue eyes, and wore a dark-blue suit and a black cloak. She weighs about 135 pounds. He says she had a draft for $1000 with her.

WOMEN'S CLUBS.

Charter Day.

Another stone to mark the flight of years for the Ebell Club was the Charter Day reception yesterday afternoon, a day for greeting old friends, and for making new ones among the recent members of the club. The clubhouse wore its most beauteous aspect for the afternoon, and the flower-decked reception hall and tea room were filled to overflowing with handsomely-gowned women. Soft silks rustled here and there, regal velvets and rich laces touched shoulder to shoulder, and on every hand was the society woman's full ragalia for the opening season.

The guests were greeted at the door by Mrs. L. A. Gould and the other ladies of the Courtesy Committee, and presented in turn to the president, Mrs. Philip G. Hubert, and all the officers of the club in imposing array. The other segment of the receiving circle was composed of the charter members, and the past presidents, headed by Mrs. Robert J. Burdette.

From reception hall to patio the guests made easy transition and were ushered by pretty maids and matrons into the auditorium, which the skilled hands of Miss Winifred Waite had converted into a bower of palms. Cosy corners for tea-cup chats, bowered nooks, where the clink of the coffee cups mingled with the music of De Nubila's orchestra, were filled with happy groups laughing and passing the moments away. The tea and coffee tables with their silver urns were bright with chrysanthemums in their plumy fall dresses.

Mrs. E. C. Dieter, chairman of the House Committee, had charge of the refreshment room. She was assisted by Mmes. C. E. Crary, R. W. Bridham, Ira O. Smith, W. L. Pleas, C. E. Payne, J. C. McCoy, C. A. Burnham, Nicholas Rice, Jane Van Benthuysen, Chester Clashley, B. F. Baumgardt, Miss Henderson and Mrs. Florence Collins Porter.

Club Art.

Frederick Mortimer Clapp, of the University of California, fresh from a summer spent under Italian skies, inaugurated his course of lectures on Italian Art, at the Woman's Clubhouse yesterday afternoon. Evidently women's clubs are artistically inclined for the audience was a typical club audience with many the best-known figures in club and social life.

Medieval Italy was announced in advance as the subject of the illustrated lecture, but in the fine introduction given by Mr. Clapp, he referred to his topic as the "Personality of Italian Towns," and proceeded to elucidate these varied personalities by stereopticon views, and explanations, beginning with Naples and concluding with Venice, the Queen of the Adriatic.

It was an easy and pleasant, as well as an instructive trip through the artistic centers of the old world, considered mainly from an architectural standpoint.

Social Day.

The Highland Park Ebell Club gave the first social event of the season last evening at Masonic Hall on Pasadena avenue, when the negligable quantity of a woman's club, the husbands, were the guests of honor. Music and other delightful features marked the occasion, refreshments being a special part of the programme. The Ruskin Art Club will hold a social meeting Thursday afternoon from 3 to 5 o'clock, this being the first purely social function of the year. Mrs. I. L. Hibbard, and the club directorate will form the Reception Committee.

Another club to give itself over to enjoyment this week is the Wednesday Morning Club, which will give a reception for new members tomorrow afternoon from 3 to 5 o'clock at its meeting place No. 2515 Pasadena avenue.

The Cosmos Club wil receive on the same afternoon at the Ebell Clubhouse.

CELTIC CLUB'S HALLOWEEN.

Maud Powell, the world-famed violinist, who will appear in Los Angeles this week, will be the guest of honor at the Celtic Club's Halloween celebration in the Lankershim Hotel next Thursday night. Miss Powell is a Welsh Celt, and her kinsmen and kinswomen of the clans have arranged to give her a royal welcome. The affair will include a dinner, a fine musical programme under the direction of Prof. Theodore Irwin, and some speeches. The Celtic custom of greeting an honored guets will be carried out, Rev. Robert J. Burdette speaking for the Welsh, Edmund Mitchell for the Scotch, W. D. Cowley for the Manxman, Willaim Hoskings for the Cornish and John S. McGroarty for the Irish.

GOOD HOME MADE BLOOD TONIC.

SPLENDID PRESCRIPTION SHOULD BE KEPT IN EVERY HOUSEHOLD.

Makes the Kidneys filter the poisons from the blood---Mix it up yourself as it cleans the blood of all impurities and is said to overcome Rheumatism promptly and without injury.

A leading health journal, in answering the question, "What is the best prescription to clean and purify the blood," prints in a recent issue the following: Fluid Extract of Dandelion one-half ounce, Compound Kargon one ounce, Compound Syrup Sarsaparilla three ounces. Shake well and use in teaspoonful doses after each meal and at bedtime.

A well-known local druggist who is familiar with this prescription states that it is harmless, being composed of simple ingredients which can be obtained from any good prescription pharmacy.

It cleans the blood of all impurities and nourishes the blood. In just a few days the skin begins to clear of sores, boils and pimples. It puts vigor and energy into run-down, debilitated men and women. For many years Sarsaparilli alone has been considered a good blood medicine. But while it built up and made new blood, the impurities remained within and the good accomplished was only temporary. Sarsaparilla, however, when used in combination with Compound Kargon and Extract Dandelion works wonders. This combination puts the kidneys to work to filter and sift out the waste matter, uric acid and other impurities that cause disease. It makes new blood and relieves rheumatism and lame back and bladder troubles.

This prescription is better than the usual patent medicines, which are in the most part alcoholic concoctions. The ingredients cost but little and are easily mixed at home. Every man and woman here should make some up and try it if they feel their system requires a good blood medicine and tonic.

The Kargon to clean the kidneys and vitalize them so they can clean the blood, Sarsaparilla to make new rich blood, and Dandelion to tone the stomach, clean the liver and make it active and relieve constipation is the way the prescription acts, and so mildly and gently that one does not consider they are taking a medicine.

Boradent Tooth Paste

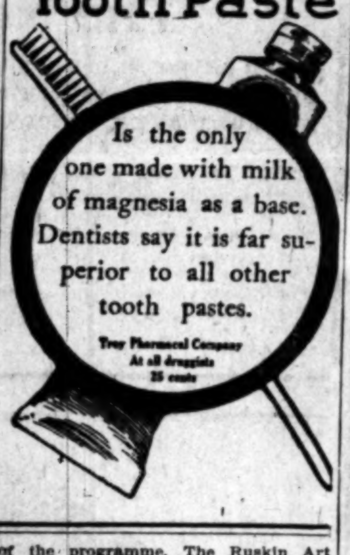

Is the only one made with milk of magnesia as a base. Dentists say it is far superior to all other tooth pastes.

Troy Pharmacal Company
At all druggists
25 cents

SAYS IT IS FACT

Confirmation of Guarantee on Hyomei, Cure for Catarrh.

The question having been raised as to whether or not money will be refunded if a Hyomei outfit does not do all that is claimed for it in curing catarrh, we want to state positively that this guarantee is an absolute fact.

A guarantee like this is the best proof that can be offered as to the curative powers of Hyomei in all catarrhal troubles. You do not risk a cent in testing its healing virtues.

If you have catarrh try this wonderful medicated air of Hyomei. It does not drug or derange the stomach, but is breathed through a neat pocket inhaler that comes with every outfit, so that its medication reaches the most remote air cells in the nose, throat and lungs, where any catarrhal germs may be lurking. It quickly destroys them, heals and soothes the irritated mucous membrane and vitalizes the tissues so that catarrh is no longer possible. You can lose nothing by giving Hyomei a trial, nothing but the catarrh, and that is good riddance.

We positively guarantee Hyomei, for should you buy a complete outfit, price $1.00, and be dissatisfied with results, your money will be refunded. Hyomei is sold by druggists everywhere. Write for literature. Booth's Hyomei Co., Buffalo, N. Y.

WANTED

500 Men and Women to Receive Presents at

Corinth Heights Lots

Vermont Avenue

Grand Auction Sale Wednesday, October 30, to November 3 at 2:30 P. M.

Large Lots 65x150 Feet. Fine Spot for a Home. As an Investment a Sure Winner. 25 Minutes from Center of City.

$10.00 Down, $10.00 Per Month -- That's All

$3,000 in Beautiful Presents Given Absolutely Free Whether You Buy or Not. See them in the Window at 132 Spring Street. Free Cars leave Corner Third and Spring Streets at 12:30, 1:30, 2:30 and 3:00 P. M. Do Not Miss this Opportunity of a Lifetime. You Must See to Appreciate.

For Particulars Call at 330 South Hill Street or Phone Main 6278, Home A-2316

Metropolitan Land Co.

With Winton McLeod Company

F. C. Benedict, President C. J. Laughlin, Vice-President J. A. Stapf, Treasurer

....AN ACRE $650....

AN ACRE WITH FREE WATER!

That's What Makes Belle Vernon So Popular

A Belle Vernon acre equals 6 city lots. It is 20 minutes from the Huntington Depot. The soil is fertile garden loam. The water is free. The climate is the best on earth. The cars run every 5 minutes. The advantages of schools, churches, stores, banks, telephones and electric lights are there.

THINK OF ALL THIS FOR $20 DOWN

No water bills to pay. All city conveniences with all the delights of the suburbs. An acre that raises everything for your table and then some. An acre which, properly tilled, will yield an income to pay your installments, which are small and just like rent. See about it now. Free excursions every five minutes. Come in and get descriptive circular and map.

"YOU'RE SAFE AT FIRTH'S"
Home A8105
Main 2543

Emil Firth

319 WEST FOURTH STREET
Between Broadway and Hill

"Built In the West"

"Best For the West"

One Reason Is Its Unequaled Fuel Economy

The "WESTERN" Engine

Western Gas Engine Co.
908 North Main Street

As Low As.... $2.50

For Ten Days Only

Take advantage of this ... guarantee is good, as we ... We refer you to the Merchants ... Bank and the Broadway Bank ... Co.

IN BRIDGE WORK we ... celled, and not even equaled ... five years' experience and ... tice in this branch is the basis of ... sertion. No boys or students ... on you. With us you are ... menting. We have stood a ... in Los Angeles.

I have been treated by Dr. ... for years. I have tried all the ... methods and can say ... dentist or physician has ... with such success or skill. ... my teeth he did it without ... me. It is a great pleasure ... recommend him and his methods ... ment.

MILO M. ...
Prop. Van Nuys Hotel and ...
Santa Barbara.

All work kept in repair ...

SCHIFFMAN DENTAL CO.
107 N. SPRING—OVER ...
Also open evenings and Sunday ...

BIS BIS

Too Good To Miss

5c

BISHOP & COMPANY

We Treat Teeth Successfully

"Consultation a welcome privilege"

BOWMAN DENTAL CO.

Second Floor 351 So. Broadway

UNIQUE
Cloak and Suit ...
245 South Broadway

EVENTS IN LOCAL SOCIETY.

ONE OF THE interesting events of next week will be the theater party, with which Miss Huston Bishop, daughter of Mr. and Mrs. Roland Bishop of No. 1280 West Adams street, will entertain Saturday afternoon, November 9. A large number of invitations will be issued to the younger society set, and a gay time is predicted.

Engagement Announcement.

Announcement is made of the engagement of Miss Velma Elizabeth Meyers, to Fred Spenser of Illinois. Miss Meyers, the daughter of Mr. and Mrs. Daniel Perry Meyers, is an attractive young woman of the brunette type. The ceremony will be solemnized November 9, at St. Agnes' Church.

Bridge Party.

Miss Adele Brodtbeck of No. 3173 Wilshire boulevard, will entertain with an informal luncheon and bridge whist Wednesday afternoon as a courtesy to the Misses Elsie Lauz and ... Moore, two November brides-elect. A yellow color scheme will be employed in the decorating, and ornaments suggestive of Halloween will be used. Sixteen guests will be present.

Society Vaudeville.

The programme for the society vaudeville to be given by members of the Assistance League November 18, at the Mason, is complete. This event will eclipse any affair of its kind yet given in Los Angeles, as each member of the ultra-fashionable set has been working overtime for its success.

Dinner Party.

Mrs. Leonard Labory entertained with a dinner party recently at her home in South Flower street, in celebration of the birthday anniversary of her youngest daughter, Miss Honora Labory. Covers were laid for Mr. and Mrs. R. C. Piper, Mr. and Mrs. ... Beuttier, Jr.; Miss Bess O'Brien, Miss Olive Chapman, Miss Mattie ..., Judge J. W. Summerfield, P. Labory and Jesse Brown.

Whitmans Return.

Mr. and Mrs. Charles Whitman have returned to Los Angeles, where they will make their home, after an absence of ... years, spent in San Francisco. They are guests at the Burlington, and Mrs. Whitman will receive the ... Fridays.

Innovation Dinner.

A party of young folks of Lovelace ... had a jolly time on Saturday ... at the home of Miss Edna Appleton. The boys of the party provided the dinner, prepared a splendid menu and served it themselves, as hosts of the occasion. After the dinner there were impromptu toasts, which made a lot of fun for the jolly party. There were music and games during the evening, and the boys were complimented for the excellence of the feast and the skill with which they served. The party consisted of the following young ladies and gentlemen: Miss ... Appleton, Miss Bella Appleton, Miss Catherine Isaacs, Miss Anne ..., Miss Laura Sellers, Miss ... Row, Miss Alice Sellers, Miss ... Sellers, Miss Susan Row; ... Cleveland Appleton, Ben Sellers, Fred Isaacs, Albert Row, Arthur ..., William Row.

Halloween Dancing Party.

A unique and informal dancing party will be given Thursday by a number of young ladies who are members of a fashionable whist club of Hollywood. This group of clever young women have arranged for many pleasing features for the entertainment of their guests. Among those who will act as hostesses are Mrs. A. W. Cripps, Mrs. C. C. Colyear, Mrs. L. Bagley, Mrs. F. Alton, Mrs. F. Salyer, Miss Ethel Shrader, Miss Mary Widney, Miss Julia Hutchinson, Miss ... Van Alstyne, Miss Grace Whitman, Miss Julia Witman and Miss ... Widney.

Engagement Announced.

The announcement of the engagement of William J. Galbraith, son of Mr. and Mrs. W. J. Galbraith of this city, to Miss Lucy Sothern, daughter of the late George H. Sothern of ...field, Ill., will come as a surprise to his many friends. Dr. Galbraith is a director of the Cananea Copper Company of Cananea, Mexico, and his son is a promising young business man.

Children's Party.

Mrs. Lewis Havermale of No. 348 North Chicago street entertained Saturday with a children's party. During the afternoon, luncheon was served, the places being marked with tiny pumpkins. The table was ornamented with a pumpkin-shaped basket filled with ferns. Little Miss Hazel Havermale, the small daughter of the hostess, assisted in receiving and entertaining the guests.

Mrs. William Bagby, Jr.

Mrs. E. Avery McCarthy. Meckle photo.

Mrs. John V. G. Posey. Meckel photo.

Three Society Matrons, who will assist at the society vaudeville to be given November 18.

CAUGHT UNDER ELEVATOR.

Descending Cage Entraps Workman, Who Is Injured Severely—Companion Escapes.

David Gray of No. 518 West Fiftieth street was crushed and severely injured under an elevator last evening at Sherwood & Sherwood's liquor store, No. 346 North Main street. William Smithson narrowly escaped injury by leaping from the shaft before the descending cage reached him.

The two men had been unloading goods from the elevator. Another employé pulled the lift to the upper floor and Gray and Smithson stepped beneath the cage just as it descended to remove a box which had fallen into the shaft. Smithson, however, saw the danger and leaped out of the way. Gray had no chance to escape and was caught beneath the heavy elevator platform and seriously crushed before other employés could assist him.

Gray was taken to the Receiving Hospital and later to the Sisters' Hospital. He sustained severe internal bruises, his spine was injured and the flesh about his body was torn away in places. Doctors believe he will recover.

SOZODONT Tooth Powder

used with Sozodont Liquid makes an ideal dentifrice, surpassing anything of the kind ever offered to the public. Ask your dentist.

A Skin of Beauty is a Joy Forever

DR. T. FELIX GOURAUD'S ORIENTAL CREAM OR MAGICAL BEAUTIFIER

PURIFIES as well as beautifies the skin. No other cosmetic will do it.

Removes Tan, Pimples, Freckles, Moth Patches, Rash, and Skin Diseases, and every blemish on beauty, and defies detection. It has stood the test of 57 years, and is so harmless we taste it to be sure it is properly made. Accept no counterfeit of similar name. Dr. L. A. Sayre said to a lady of the haut-ton (a patient): "As you ladies will use them, I recommend 'Gouraud's Cream' as the least harmful of all the skin preparations." For sale by all druggists and Fancy-Goods Dealers in the United States, Canada and Europe.

FERD. T. HOPKINS, Prop., 37 Great Jones Street, New York.

$1.50 Feathers Priced at 98c

Coques, breasts, fluffy coque feathers, novelty wings, birds and fancy aigrettes, full line of colors, and a beautiful line of feathers to retail Tuesday at 98c, regular $1.50 value.

"SOMETHING DOING"
The 5th STREET Store
BROADWAY COR. FIFTH ST.

$2.00 Children's Coats 98c

Handsome coats, in dark cloakings in mixtures and stripes; trimmed around collars and cuffs, with braid and velvet; fancy buttons, regular $2.00 coats Tuesday at 98c

98c Sale Tuesday—Values to $3.00

No Phone or Mail Orders

Come with the crowd. A store full of unparalleled bargains awaits you. A 98c sale will be on, upon which the united efforts of this organization have been concentrated, to give you the greatest values you've ever known. For less than one dollar you can have choice of merchandise worth to $3.00—goods that you need right now, too. Come with the crowd today.

MUSIC FOLIO FREE

With every 98c purchase Tuesday, and all purchases of music, we will give free choice of two music folios. "Songs of the Sunny South" or "Songs of Long Ago," given away in the music department, south building.

98c For $2.00 Couch Covers — 50 inches wide, 3 yards long, made of good heavy tapestry, fringed all around, $2.00 value at 98c.

98c For $1.50 Table Covers — Sample tapestry table covers, 1 and 1½ yards square, fringe all around, rich patterns, $1.50 table covers, 98c.

98c For $1.50 Curtains — Cross stripe madras curtains; cream grounds with pretty cross stripes; regular $1.50 curtains, Tuesday 98c pair.

98c For $2.00 Lace Curtains — White and Arabian; 50 to 54 inches wide; 3 yards long; handsome floral, scroll and medallion borders; 98c pair.

98c For $2.00 Scarfs — 2 yards long DuBarry scarfs; many wanted colors; made of fine grade china silk; hemstitched ends; $2.00 scarfs 98c.

Drug Specials 98c

$1.50 bath and flesh brushes.
4 boxes 40c Java rice powder.
$1.25 and $1.50 2-qt. hot water bottles.
3 boxes Cuticura soap.
2 pairs 75c Goodyear rubber gloves.
$1.50 hair brushes.

12 Yards 11c Muslin at 98c — Bleached muslin; full yard wide; pure soft finish, round thread cotton; 11c quality, 8 to 10, 12 yards for ....

$1.50 Pillows at 98c — Soft, lively feather pillows, in fancy satin finished art ticking covers; regular $1.50 value, Tuesday sale at ....

$1.75 Gowns at 98c — Heavy fleeced outing gowns; beautifully trimmed with silk ribbon and silk embroidered; $1.75 quality at ....

$1.75 Wool Shawls at 98c — White, black and white combinations, with pink and blue, woolen shawls; made of fine Saxony yarns, 36x60 inch, and 36 inches square; $1.75 value..

Notions at 98c
2 pairs 75c Princess Chic Supporters for ....
12 boxes 10c hair pins for .....
10c fine braid, 6 yds. to bolt, 12 bolts ....

2½ Yds. Table Linen at 98c — 10c shell hair pins, dozen .... Bleached or unbleached table linen, 2½ yards of the regular 65c quality Tuesday for..

$1.50 Table Linen at 98c — Choice of our fine satin damask table linen, bleached, silver bleached and cream, regular value $1.50, Tuesday, yd.

98c for 7 Yds. 35c Waisting — White jacquard waisting, for fall; real English goods; made to sell at 35c yard; 7 yards Tuesday, $3.45 value, 98c.

98c for $1.50 Waists — Fine brilliantine, fancy madras and white lawn waists; new fall styles; open in back effects; $1.50 waists 98c.

98c for $1.75 Corsets — Popular models in gray and white; medium bust, made of fine quality coutil and batiste; dip hip; 32 to 30 sizes.

98c for $2 Caps, Bonnets — Children's caps and bonnets; fancy embroidered silk caps; poke bonnets of silk and velvet; regular $2 caps at 98c.

98c for $2 and $3 Collars — Beautiful oriental applique and embroidered lace collars, white and ecru; new and stylish; Tuesday 98c.

98c for 1 Pond Floss — Pound box golden fleece Shetland floss; all colors; sold regular for $1.10 and $1.15; 12 skeins, Tuesday, 98c.

98c for $1.25 Door Mats — Thick cocoa brush door mats; with extra strong bound edges; regular $1.25 door mats, Tuesday 98c.

Dress Goods 98c
$1.35 54-inch novelty suiting, all wool ....
$1.25 54-inch cravenette cloth ....
$1.25 44-inch silk and wool eolienne at ....

$1.35 36-In. Silks ..... 98c — A handsome heavy lustrous black taffeta, a quality that we sell regularly for $1.35, limit 1 pattern Tuesday at............

$2.00 Comfort Shoes ... 98c — Women with tender feet will appreciate this bargain; these are in plain toes with low heels, made of solid stock; $2 value ....

$1.75 Oxfords at 98c — Misses' and children's; made of the toughest kid leather, good solid soles; sizes to 2; a regular $1.75 value at ....

$1.50 Outfit .... 98c — Pyrographic outfit in a designed bass wood box, standard platinum point, rubbed bulb, improved alcohol and benzine bottle, double metal union and cork handle, $1.50 outfit for ....

Chafing Dish 98c
Complete nickel plated chafing dish that will do the same work as a $5.00 one, for ....
$1.25 curtain stretchers ....
Serving tables, $1.25 value ....
$1.50 and $2.00 fancy china ......
$1.25 and $1.75 jardinieres ....

"Patronizing Parmelee's Pays"

A Rare Exhibit of High Class Art Wares

Right now the Parmelee-Dohrmann art-rooms are of more than usual interest, because of the many new arrivals in genuine Italian marble statuary, Vienna bronzes, paintings on porcelain, real ivories and the highest works of art in pottery. We cordially invite your inspection. These art-rooms are a pleasant place to spend an hour. The elegant furnishings of the rooms, together with the rare display of fine art wares, makes a visit to this place well worth coming a long ways to see. Take the elevator to the mezzanine floor.

Extra Values In DECORATED CHINA

Beautiful decorated china at extremely interesting prices.
Almond sets at $1.50, $2.25, $2.50 and $3.
China tea strainers 75c.
Hair receivers 65c and 75c.
Tea tiles 20c to 60c.
Berry sets $1.50 to $5 a set.
See Our Special Values in Dinner Sets This Week

$1.75, $2 and $2.50 Vases $1.25

A rare opportunity to buy pretty vases at a big saving. A large variety of actual $1.75, $2.00 and $2.50 values in Verdici, Rossi, jeweled pompeian, irridescent, opaline and decorated china vases, special $1.25.

The New Poinsettia Pattern in Glassware

If you are looking for something entirely new and dainty in table glassware, you should see our new Poinsettia pattern. It has been on exhibition but a short time, and has already attracted much favorable comment; it is one of the handsomest patterns of table glassware we have ever shown. The line includes water tumblers, water bottles, decanters, wine, sherry, champagne, cordial and sherbet glasses, finger bowls, etc. Prices are extremely reasonable for such pretty glassware.

THIS SHOWS THE EXACT PATTERN

Parmelee-Dohrmann Co.
436-444 SOUTH BROADWAY

AUCTION

Jewelry Watches Diamonds etc.

"You Name the Price"

Three Sales Daily
10 a.m., 2:30 p.m., 7:30 p.m.

—MORRO—
342 S. Spring St.

CASH OR CREDIT Our Prices Are the Same — Eastern Outfitting Co. 620-628 South Main Street

---

RAILROAD

TELEGRAPH SCHOOL

Has Been Opened by the

SOUTHERN PACIFIC COMPANY

At 540 Central Ave., Los Angeles

Course of Study comprises all of the subjects necessary to a practical telegraphic education, including study of station accounts, sale of tickets, etc.

Applicants must be between the ages of 18 and 25 years.

Students will be guaranteed positions by the Company, and tuition fee refunded after being in service one year.

Detailed information may be had at 540 Central Avenue, Los Angeles, or on application to A. E. Roome, Superintendent of Telegraph, Southern Pacific Co., Flood Building, San Francisco.

Schools and Colleges

Information Bureau 4th Floor Times Building. Open daily.

Full particulars, together with catalogues, circulars, etc., of Universities, Colleges and Private Schools advertised in these columns may be had free of charge by calling or writing The TIMES FREE INFORMATION BUREAU.

California Teachers' Agency

Has located 3300 on this coast. We know the schools, school laws and conditions. Teachers are in constant demand for schools and families. If you want a school or a teacher, call or write us. BOYNTON NORMAL has prepared 1100 teachers for certification, and can save you time and uncertainty. Enter now. BOYNTON & ESTERLY, 523 Stimson Block.

Fillmore School of Music

THOS. H. FILLMORE, Director.
First-class instruction in Piano, Theory, Voice, Violin, Organ, Harp, Violoncello, Flute, Clarinet, Saxophone, Oboe, French Horn, Trombone, Mandolin and Guitar; Spanish, German, French and Italian, Dramatic Art and Expression. Terms moderate. Write for Catalogue. Address 325 Blanchard Bldg., Los Angeles.

Cumnock School of Expression

FOURTEENTH YEAR
Boarding and Day School for young women. EXPRESSION COURSE (three years.) ACADEMIC course (four years.) Special Courses. Work conducted upon individual method. Private lessons in Reading given all regular pupils. Gymnasium, tennis and basketball. Atmosphere of school ideal and highest standard maintained. 1500 S. FIGUEROA ST.

18th Year Girls' English Classical School

Reopens Sept. 26. Send for illustrated catalogue. ANNA B. ORTON, Prin. 130-154 South Euclid Ave., Pasadena, Cal. Home Phone 696.

GRISWOLDA, A SCHOOL FOR BOYS,
536 West Highland Ave.
REDLANDS, CALIFORNIA
(One Block from Smiley Heights.)
George C. Griswold, Head Master.

The Brownsberger Home School — The Largest Business College in Los Angeles. 953-5-7 W. 7th St.

California Military Academy

Santa Monica, Cal.,
Major E. H. Baker, Superintendent.
Bartlett R. Bishop, A.B., Principal.
Strictly military boarding and day school for boys. Fits for college, foreign travel and business. Only school in the vicinity of Los Angeles situated on the bluff directly overlooking the Pacific Ocean. Ideal winter climate, affording outdoor recreation and sea bathing the entire year. Highest standard of scholarship. Uniform inspected by State Military Authorities and approved as conforming to the new "uniform law." Fall term opens Sept. 25, 1907. Catalogue on application.

Marlborough School For Girls

865 WEST 23RD STREET.
19th year opens October 1st.
Outdoor study, gymnasium, tennis, basketball. Pupils under 14 not admitted. References from school last attended absolutely necessary if pupil is unknown to the principal.
Mrs. Caswell will be at home after Sept. 16th, daily from 2 to 4.
Certificate admits to college.
MRS. GEORGE A. CASWELL, Principal.
MISS GRACE WILTSHIRE, Vice-Principal.

MARLBOROUGH PREPARATORY SCHOOL
636 WEST ADAMS STREET.
Girls under 14 years old. Fifth year opens September 30th. Boarding pupils received any time. Day pupils should apply promptly, as the number is limited.
MISS IDA B. LINDLEY, Principal.

Los Angeles Military Academy

COMMONWEALTH AVENUE.
Thorough preparation for college or business; moral, educational and social advantages, and methods which appeal to thoughtful parents desiring for their sons and best preparation for life. Next semester begins Sept. 17. Walter J. Bailey, A. M., Principal. Phones: Main 1556; E2626.

CALIFORNIA SCHOOL

for boys—primary and grammar grades. Boarding and day. Gymnasium, Sloyd, Military Drill, languages. N. WILLIAM BRICK, A.B., Principal. B-3673.

HUNTINGTON HALL

1111 S. MAIN STREET
Boarding and Day School for girls; certificate admits to eastern colleges. Special course for European Travel. Branch school in Paris. Good primary department. Day School prices for the year, Senior Department $200; Junior $150; Primary $100; school opens October 11. Principal will be at home after October 7th.
FLORENCE HOUSEL, Principal.
Phones: F-5931, Main 7185.

HEALD'S Business College

614 S. Grand Ave., Los Angeles.
J. W. LACKEY, Manager.

Woodbury Business College

809 South Hill Street. Day and Evening

12th YEAR

Miss Allen's Boarding School for NERVOUS AND BACKWARD children. Special attention to defective speech. 1816 Georgia street.

MISS ABELL'S SCHOOL

1143 S. ALVARADO.
INDIVIDUAL INSTRUCTION. All grades. Special work for adults. Phone E-2087.

THE LYRIC SCHOOL OF MUSIC

Luella M. McCune, Pres.
732 S. Olive st. Phones Broadway 2995; F6754. Special courses for teachers or adults. Open day or night. Practice piano for rent.

L. A. CONSERVATORY OF MUSIC AND ARTS

Virgil Claviers for tourists. 327½ S. Spring st. E. J. VALENTINE, Pres. A1266—M-4404.

ECLECTIC SHORTHAND SCHOOL

100 WORDS PER MINUTE SIX WEEKS
1013 SOUTH MAIN ST.

SCHOOL OF Art and Design

N. E. Corner Westlake Park. Every branch; day and night. Illustrated prospectus. Home E-1857. L. E. G. MacLeod, Dir. Classes all the year round.

Los Angeles Business College

Established 1882. 417 W. 5th.

YALE SCHOOL

T. G. ADAMS, B. A., Head Master (Yale.) Boarding and Day School for young men and boys. Fine Gymnasium. Illus. Cat. Main 6334. 305-309 N. UNION AVENUE.

GIRLS' COLLEGIATE SCHOOL
(Casa de Rosa)
ADAMS AND HOOVER STS.
Alice K. Parsons, Jeanne W. Dennen, Principals

MISS de LAGUNA and MISS VANCE'S
SCHOOL FOR GIRLS
THE WESTLAKE SCHOOL
Accredited to leading colleges. 612 South Alvarado street. Main 4680; Home 51654.

DOBINSON SCHOOL OF EXPRESSION (Inc.)—Fall term in EXPRESSION DEPARTMENT opens Monday, September 16. DRAMATIC DEPARTMENT in class or private lessons, open all the time—EVENING CLASSES meet twice a week—JUVENILE CLASSES in elocution Monday and Thursday afternoons.
DOBINSON AUDITORIUM, 1044 SOUTH HOPE STREET.

Los Angeles County—Its Cities and Towns.

NEWS REPORTS FROM CORRESPONDENTS OF THE TIMES.

DIRT FLYING.

ANNANDALE CARS TO RUN SOON.

EARLY NEXT JANUARY IS THE TIME STATED.

Pasadena Golf Lovers to Have Convenient Means of Reaching the Links—County Contributes Part of Expense of Cutting Through Ridge on Campbell-Johnson Ranch.

Office of The Times, No. 26 S. Raymond Ave.

PASADENA, Oct. 29.—Cars will be running from the Church of the Angels to the Annadale Golf Club early in January. A contract was let yesterday to the Poulson Contracting Company for cutting through the ridge on the Campbell-Johnson ranch, and the Huntington system stands ready to complete the road to the golf grounds as soon as the grade is reached. The Annandale Golf Club, the County Supervisors and local property owners have contributed mutually to the expense of lowering the grade through the hill.

The total cost of the work of making this cut will be $13,000. Of this sum the Annandale club contributed $2500, the Supervisors $2500 and the property owners the remainder. By this means another step is made in the good roads proposition which confronts the county, but the burden of expense falls upon the property owners immediately benefited, and not on the taxpayers at large.

Considerable work has already been done by the club and the owners of adjacent land, so that the contract let yesterday amounted to $7950, or a less figure than the club and the Supervisors had ready to meet the expense of the work.

Golf lovers and seekers of homes in this exclusive section are delighted that the long-mooted question of this road should be settled. Its completion will benefit not only Pasadena but Los Angeles, as it will bring golf players within a few minutes' ride of one of the best courses in the country. The proposed cut and road will be on a basis of seventy feet wide throughout, and it is the intention to make it of the finest character. Last November a contract was let to the Curtiss Brick Company to do the work. After excavating about 2500 cubic yards this concern repudiated the contract. Since then the line of the road has been moved further to the east by the San Rafael Ranch Company deeding a strip of land to the county. To build the road according to the new plans cost $3000 more than the subscription originally raised, but, by the County Supervisors taking up a part of the expense, the new line will be built. This line will be of great advantage not only to golf lovers, but to a tract of country that will quickly settle with fine homes, once rapid transit is assured.

SUNSET TEMPORIZES.

Manager Bradley of the Sunset Telephone Company has written to Mayor Thomas Earley that the board of underwriters object to the running of low-tension wires of the municipal lighting plant through the ducts of the company. This comes as a surprise to the City Council, and will be taken up today at the meeting of the Council. When the Sunset company refused to take out a city charter, claiming the right to operate its lines under Federal law, City Attorney J. Perry Wood drafted an ordinance on the plan of the St. Louis law, taxing all the poles of the company in the city $2 per year by way of rental of occupancy of the streets.

When this ordinance was on its first reading, Manager Bradley and General Counsel Sutro of the Sunset and the officials of the Postal and Western Union Telegraph companies appeared before the Council to argue against the alleged injustice of this law. Manager Bradley, for the Sunset, offered the Council as an offset for the proposed tax the use of one cross-arm on each of the 2700 poles in the city and the use of one duct in the underground system. He subsequently suggested that the running of high-tension wires in connection with the telephone system might endanger life and property, but he also promised that the company would give the city two ducts in all the new underground system developed. Now objection is made to running the low-tension wires through the ducts, which would make the proposed concession absolutely useless to the city.

It now devolves upon the city to pass the pending ordinance taxing the poles or to drop the matter, and it looks as if the tax ordinance would be put through as soon as possible.

METHODISTS ARE AHEAD.

In the indoor baseball contests among the Sunday-schools here the First Presbyterians won a double header last night, beating the First Baptists by a score of 13 to 2 and All Saints by the score of 11 to 2. This leaves the standing of the clubs in the local league thus:

	Won.	Lost.	P.c.
First Methodists	4	0	1.000
First Presbyterians	4	1	.800
Lake Avenue M. E.	4	1	.800
First Congregational	4	2	.666
First Christian	2	3	.400
All Saints	1	3	.250
Lincoln M. E.	1	3	.250
First Baptist	1	5	.166

Tonight there will be two games, one between All Saints and the Christians, and the other between First Methodists and the Lake-avenue Methodists. The latter contest may change the standing of the clubs materially, and will be interesting.

Seven more games of the series remain, besides the two tonight, and then will come the semi-finals and the finals. It is proposed that the four top clubs shall pair off and play, and then the winners will close the series with a grand game for the championship.

IS HURT BY AUTO.

While J. C. Bent of No. 455 North Los Robles avenue was turning into Walnut street yesterday evening on his bicycle he ran against an auto driven by John F. Clement of No. 390 Galena street. The boy was slightly scratched and bruised. Mr. Clement took the bicycle to a repair shop, and had the boy's hurts attended to.

PASADENA NEWS NOTES.

At the meeting of the board of commissioners yesterday Fire Chief Clifford asked the appointment of J. H. Florey, B. A. Short, J. D. Epperson and Morton Berger as extra firemen, and W. F. Beck as a callman, which was granted. Police Chief Favour secured the appointment of E. C. Abbott and Raymond Sylvester to the police force. Dr. H. L. M. de Biron tendered his resignation, and it is understood that it will be accepted by the Council at the meeting today.

Wadsworth sells paints.
See Phelps for fine wall paper.

Buy Sample Shoes.

Ladies—Visit my sample shoe shop on the fifth floor of the Merchants Trust Bldg., No. 207 South Broadway. I sell the finest shoes made, in the latest styles and in all sizes, for $3 a pair. Harry Magill, the Sample Shoe Man.

PLENTY TO DRINK.

TOWN PUMP IS LITTLE USED.

MOUNTAIN WATER THE THING IN MONROVIA.

Light Demand on Wells Is Accounted for by Increased Rainfall Past Three Years and Thorough Protection of Forests Covering Watersheds—Rushing Track-Laying.

MONROVIA, Oct. 28.—After less than three months' run, the city pumping plant at Chapman wells has closed for the year. Even at the height of the irrigating season, it was not necessary to operate at night. Since the installation of the plant, ten years ago, the pumps have been driven night and day to practically their full capacity, about five months out of the twelve, until this season. The increased supply of the gravity mountain system, due to the heavy rainfall in 1905, 1906 and 1907 and thorough protection of the forest covering of the cañon watersheds, is accountable for the slight demand on the well system. The direct saving to taxpayers approximates $4000. Had the mountain system been in good repair, it is unlikely that the pumps would have been started at all. The estimated cost of the improvements is but $5000, 80 per cent. of which has been supplied by the system over and above its usual returns.

RUSHING TRACK LAYING.

Agreements with grantors of right of way and franchises stipulate that the Pacific Electric extension eastward from Monrovia to Glendora shall be in operation by January 1, 1908. The force of Jap and Korean laborers has been largely increased, and track laying is progressing rapidly. One track has been completed nearly to the San Gabriel River. This will be used for hauling material for the second track, work on the construction of which will shortly begin.

The Pacific Electric station and freight-house, 121x26 feet of reinforced cement, is nearing completion. It is designed in the mission style of architecture, and will cost $6000.

A force of rangers is at work on the Deer Park trail, cutting away the luxuriant growth of underbrush that has sprung up during the past season.

PERSONAL NOTES.

Mr. and Mrs. George A. Hazzard of Covina were guests yesterday of Mrs. J. W. LaForce of West White Oak avenue.

Mrs. Abbie Mapes of Hotel Scotia is visiting friends in Pomona.

Will Davies of Albuquerque, N. M., is enjoying a month's vacation at the home of his parents, Mr. and Mrs. Patrick Davies, of West White Oak avenue.

NEWHALL ABOUT READY.

Ocean Park City Government Will Soon Move Into New Quarters.

VENICE, Oct. 28.—The Chamber of Commerce of Venice was deprived of its contemplated union meeting with the Ocean Park City Trustees, tonight, owing to the fact that the latter failed to rally a quorum. The board adjourned until Wednesday evening, and the session of that night will be held in the new City Hall. The City Hall is now completed and will be ready for occupancy as soon as the furniture, which has been ordered, arrives and is installed. The municipal building is located on the Palms short line of the Los Angeles-Pacific electric line, at Tokio station, in the Venice Gateway tract. The run by electric car is made from Windward avenue in about three minutes. The City Trustees located the building in the suburbs against the wishes of the people as expressed by straw ballot and this was one of the acts to which the Chamber of Commerce made objection and petitioned for the disincorporation election which was recently pulled off.

AGAINST TENTS.

Petitions are in circulation among the residents, property owners and taxpayers of Ocean Park, addressed to the City Trustees, requesting that the laws of the city be enforced with reference to tents and tent houses. The petition urges that the owners of any and all such unsightly structures be forthwith compelled to remove them, and in default of such removal that such persons be proceeded against civilly or criminally or both, as the board may deem best. The preamble sets forth that the tents maintained in the Tent City are in direct violation of a city ordinance; "that they are a menace to the city, an unsightly blot, and deterrent to any improvement in that part of the city, as they prove a cheap competition with which a better class of buildings cannot successfully meet."

SLAUGHTER OF SONGSTERS.

SAN DIMAS, Oct. 28.—Many complaints have been made to the authorities that song birds are being wilfully slaughtered by irresponsible persons in this vicinity. This morning as J. T. Rudell, Jr., of Glendora, was driving along the county road, he saw a Chinaman employed on E. W. Shuler's vegetable gardens, shoot and kill some song birds on the county road. It is not only an offense to shoot the birds, but also to shoot on the county road, and as Rudell is not only a deputy constable in Azusa township, but also a deputy game warden of Los Angeles county, he promptly arrested the Chinaman—Hom Chon—and haled him to Pomona, together with the gun and the dead birds. The chink's employer, E. W. Shuler, accompanied them and demanded "an immediate trial or immediate release," intimating that men who wore diamonds and wilfully broke the law daily, should be made an example of, instead of his poor despised Chinaman. This band-stand address to the court, however, was unheeded, Justice Barnes fined the chink $10. Amid much gesticulation, the Chinaman said: "Oh, no, me heap poor; me pay you $6, no more." After being told it was $10 or go to jail, the $10 was at once paid.

NO HEADLIGHT.

LORDSBURG, Oct. 28.—A Santa Fé passenger train rushed through this town this evening at thirty miles an hour, but with no headlight burning. There are a number of dangerous crossings in this town, some protected by bells and others unprotected, and much indignation was expressed that the lives of the public should be endangered by a fast train going through town without a headlight. It was not known till later that the engineer of the train which left San Bernardino at 5:17 o'clock had considerable trouble with the headlight, which failed to work, and, after delaying the train for half an hour, made the whole run to Los Angeles without a headlight. There were only six stop between San Bernardino and Los Angeles, fast time being made all the way.

THINGS AFOOT.

SOLES, HEELS, ALSO UPPERS.

SHOEMAKING PLANT STARTS IN WILMINGTON.

New Machinery Is Being Installed and Capacity Will Soon Be Increased—Indications of a Truce Between Southern Pacific and the City Government.

WILMINGTON, Oct. 28.—A footwear plant is one of the latest local enterprises. J. M. Brennan has opened a shoe factory in the building recently erected for the manufacture of leather automobile tires. He had been experimenting with a new process of tanning leather for these tires, which, it is claimed, will make a product far more durable than rubber tires, when he discovered that he could manufacture a grade of leather for footwear which would be of exceptional wearing qualities and yet be soft and pliable. This leather is designated as "elkskin." Mr. Brennan takes the hides of cattle in their raw state and puts them through a secret process of tanning, and in ten days he has the finished product ready for the market.

He has installed and in operation a complete plant for manufacturing shoes. It has a capacity now, in its beginning, of turning out twenty-five pairs of shoes a day, and, with the new machine, which he is installing, will turn out one hundred pairs a day. Already he is having a good demand for the products. He expects soon to begin the manufacture of anti-rubber tires for automobiles and other vehicles. Mr. Brennan is the president of the Wilmington Dock Company.

FOR ANNEXATION.

The strip of territory which Wilmington proposes to annex, and for which an election has been called on November 4, is a triangular piece of about 800 acres, lying east of the Consolidated lumber mill and south of Anaheim Road. The eastern boundary runs from the southeast corner of Wilmington, where it touches the Terminal Island territory and extends northeasterly to the point in the Anaheim Road where the present corporate lines of Wilmington touch the North Long Beach territory which was included in the Long Beach annexation. As the incorporation of Wilmington now stands, this city has under its jurisdiction and care the Anaheim Road from the lumber mill to the west branch of the Los Angeles River. While it controls only the property north of the road which may be taxed for keeping it in repair, Wilmington seeks to annex the strip south of the road, so that it will have this resource added to its road fund. It is explained that there is no disposition of the Wilmington Trustees to grab territory just for the sake of spreading the town. In the territory, which it is proposed to annex, there are only four voters and these live at the lumber mill. The present incorporation lines of Wilmington extend through the site of the Consolidated lumber mill, leaving a part of the property, including the boarding-house just outside the city. The proposed annexation proceedings will take this into the city.

MAY START BOAT PLANT.

Capt. P. J. Pitcherie of the Pacific Boat Works has just completed a fine launch, on which he has been engaged for several months. It is of a French pattern and will be one of the fastest cruisers in these waters. It is now ready for the engine, which will be placed this week. It is the purpose of Capt. Pitcherie to establish a fully-equipped machine shop and boat works in this city, as he believes this is soon to become a busy harbor.

STREET IMPROVEMENT.

Contractors Breen and Mulherron have just completed the grading and oiling of Canal street to Second. The improvement to this part of the thoroughfare is marked. The entire street from the bay shore to Tenth has been widened, making it, with its gentle slope, a beautiful driveway. The part of the street between the Southern Pacific tracks and the harbor shore, which is claimed by this company, is also being improved by the city. It was across this part of the street that the Southern Pacific company constructed a fence a few months ago to bar the Trustees from occupying it as a public thoroughfare, and which was quickly torn down by the indignant citizens. The next move is awaited with interest. So far, no objection has been interposed since that demonstration and meantime the city has built a public wharf at the foot of the street, and is now using the latter as a public thoroughfare. It is thought that the failure to prohibit further operations there on the part of the city signifies that a truce has been declared and that differences in the various claims made to the tide lands are being adjusted, and that plans are being laid to develop the east basin in conformity to the established lines for which the government engineers are now engaged in making the soundings. For several weeks a force of government surveyors has been engaged in making soundings of the entire harbor. They have completed the east basin and are now at work in the extreme western portion of the west basin. It has been ascertained that new dredging lines will be drawn, to which all operations in dredging must conform.

GLENDALE.

GLENDALE, Oct. 28.—A reception will take place on tomorrow evening in the Methodist Episcopal Church for the new pastor, Rev. N. J. Burton, and his family. The church has been beautified with plants and masses of chrysanthemums. The music is in the hands of the organist, Miss Lillian Ward. Mrs. R. J. Remsburg is chairman of the Committee on Arrangements. The committees are composed of the members of the different church societies.

Rev. Graff and wife have moved to Highland, where he goes to accept a charge.

Rev. C. R. Norton and family left Saturday for Cucamonga, where Rev. Norton took up his charge two weeks ago.

Rev. Hardy and wife and little daughter, Faith, formerly of Glendale, have been guests in the home of Mrs. B. H. Nichols. Rev. Hardy has a charge in Redondo.

Hugh C. Gibson, superintendent and secretary of the interdenominational Sunday-schools of Southern California, addressed a large audience last evening in the Methodist Church. In the morning Rev. Dr. B. S. Haywood of Porto Rico delivered a lecture there.

Fifteen people started today from Montreal, Danville and Windsor Mills, Quebec, for Glendale, to arrive on Saturday morning. Among them are Mr. and Mrs. Henry Ward of Fourth street, who have been East several months; Richard Addison, wife and child, and Frank Smith, wife and two children, all relatives of Mrs. G. E. Ward of Third street; Mrs. Lottie Scott and child, and Mrs. Scott, relatives of Albert and Norman Varney; Mr. and Mrs. John Addison, and Christopher Morrill, over 80 years old, who will reside with his daughters, Mrs. George Monroe and Mrs. Andrews of Los Angeles.

HEARS CALL OF SOIL.

PASTOR WOULD A RANCHER BE.

TELLS CONGREGATION SO IN LONG BEACH.

People of the Congregational Church Hear With Surprise the Announcement of the Leader of the Flock—Official Board Will Likely Ask Him to Stay.

LONG BEACH, Oct. 28.—Rev. Charles Pease, who for seven years has been pastor of the First Congregational Church, and a year ago was unanimously elected permanent pastor of that body, has determined to retire from active ministerial work. He purposes in future to devote himself to the simple life of a rancher, employing his spare moments in broader study and writing.

The announcement, which was made yesterday to his congregation, came as a shock and surprise. Rev. Pease asked his people to remain to discuss the advisability of continuing services during his vacation of four weeks, which began today. This matter having been disposed of, Rev. Pease informed his congregation that he deemed it best to sever his connections with the church at the close of the year, and spoke now to give them a chance to choose his successor. He said he felt when a pastor could not realize certain ideals he had for his congregation, he ought to give way to some one else. He had served to the best of his ability, but his pastoral work had not been a success, and he had decided to retire from all active public work, live on a ranch and give to the public in another form some of the thoughts and ideals he had been giving from the rostrum.

After January 1 he would never reenter the pulpit as a paid pastor, he said, but his services, when given, would be gratitutious. The congregation was visibly affected, and many were moved to tears, as Rev. Pease has labored long and faithfully and built a struggling church into a strong and prosperous congregation. It is expected that the church board will discuss the matter at a called official meeting and make an effort to induce Rev. Pease to reconsider in part his determination.

SEASHORE NEWS NOTES.

Fishermen on the outer wharf are utilizing the electric light for luring fish. A brilliant, thirty-two-candle-power incandescent lamp is employed. At the end of an extension wire the light hangs about ten feet above the surface of the water and directly above the fisherman's net lowered in the water. The bright light attracts the herring and pompano in great numbers, and they circle around and around in the illuminated space, finally descending into the net, which is sometimes too heavy to raise except with a windlass.

Messrs. G. H. Mohrenstecher and C. A. Windsham, opposition candidates for Mayor, have declared in cards their preference for an American band to furnish music for the city in preference to the Italian Band, now filling a contract as the municipal band.

While attending to household duties Saturday night, Mrs. John F. Lightbum fell upon the kitchen floor, striking upon her left elbow. She suffered intensely through the night and until yesterday afternoon, when a physician was called in who found her left shoulder dislocated and so inflamed that much difficulty was experienced in setting it.

Mrs. W. W. Kelly reported to the police today the loss of her pocketbook, containing $20 and some other articles. It was in her hand satchel, which she discovered open, and thinks the loss was some pickpocket's gain.

A vicious shepherd dog appeared at the Pine-avenue school this morning and terrorized all pedestrians, although it left the children unmolested. Two women and a man were attacked and bitten before the police arrived. The animal was taken to the dog pound and later in the day it was decided to kill it.

Bernard Reusch, a motorman on the Watts local, while replacing a trolley pole on the wire, caught hold of the overhead wire and received a shock which laid him out for several hours. It is believed he will recover although his hand is badly burned.

Porch climbers entered the home of Capt. Harry Palmer on American avenue last night, in the absence of the caretaker and thoroughly ransacked it. A gold-headed umbrella, a revolver, a few spoons and two rings were taken, but a strong box in which were valuable papers and jewelry, was unmolested.

Owing to the press of private business interests, Frank McCutcheon, candidate for City Treasurer on the charter ticket, today declined to make the race. The vacancy will probably be filled by the Executive Committee. A vacancy in the office of Tax and License Collector on the Independent ticket will be filled the same way.

OTHER RAIN SUFFERERS.

Tomato and Alfalfa Crops About Pomona Damaged by Storm—Large Buildings Almost Completed.

POMONA, Oct. 28.—The continued rainy and damp weather is not welcomed by ranchers and farmers in this locality, who are engaged in the wholesale growing of alfalfa and tomatoes. Many alfalfa growers southeast of here have large cuttings on the ground, or in small stacks, which are being ruined but the more optimistic are consoling themselves with the fact that the wet weather will at least assure one more cutting this year. R. L. Bowler has been obliged to lay off his large crew of tomato pickers and is badly hindered in getting his crop to the cannery. He expected to have picked 300 tons.

Joseph Douglass has given his home place on West Second street in part payment for a ten-acre orange grove in the San Antonio tract.

George W. Ogle has returned from a ten days' visit to his silver and lead mine on the desert.

The new brick block of the Mutual Building and Loan Association, to which the postoffice will soon be moved, is now roofed in and the plasterers are finishing their work. Charles F. Weigle's two-story brick building opposite, is ready for the roof.

The total rainfall for the season here up to 7 o'clock this morning is 2.59 inches.

Dr. Clarence G. Toland will return next month from Chicago, where he was been pursuing post-graduate studies.

Miss Lobingier of Los Angeles, niece of J. F. Lobingier of this city, has returned to her home after visiting her uncle here.

E. E. Armour of this city has been elected vice-president of the Southern California Whist Association.

The funeral of the late E. Chapman, who died at the home of his daughter, Mrs. Jules Goepper, at Santa Ana, on Thursday, was held here at the J. E. Patterson chapel this afternoon at 2 o'clock. Interment was made in Pomona cemetery. Mr. Chapman was 82 years old, and once resided here.

AVALON.

AVALON, Oct. 28.—The return of fair weather brought a large number of visitors to the island on Saturday and Sunday. The Hermosa made two trips on Saturday, each time bringing a fair list of passengers seeking pleasure on the magic isle. Among the Los Angeles contingent here for a week-end visit are Mrs. R. B. Rankin and daughter, Mr. and Mrs. W. H. Clarke, Mr. and Mrs. B. G. Pelter and Mr. and Mrs. J. W. McPherson.

R. C. Adams and Mr. and Mrs. J. H. Franklin of Chicago, W. Rossener of Denver, Mrs. Lurr and Miss Warfield of Coronado, Mrs. L. Franklin of St. Louis, Mr. and Mrs. Fred E. Sharkey of Portland and Misses Maude and Cullie Fryer and Sadie E. Billings of Long Beach are domiciled at the Grand View.

F. H. Brewster has returned from a visit to the mainland, and is settled for the winter at his home on the hill.

Harry S. Allen, son of the late William Allen, is seriously ill at the Pacific Hotel with pneumonia. He returned from Goldfield Saturday, and evidently brought the disease with him, as he took to his bed yesterday and is this morning under the care of a physician. His father died at Goldfield a couple of weeks ago.

As an evidence of the necessity of some drastic measure for the protection of the game fish of these islands, attention has been called here to the fact that Profs. Pinchot and Holder, during their ten days' trip to San Clemente Island, caught over 4000 pounds of fish, mostly with light tackle.

WILL RAISE CHICKENS.

Pomona College to Embark Upon a New Enterprise in the Way of Hen Fruit.

CLAREMONT, Oct. 28.—Pomona College is about to launch upon a new venture. Some ground has been secured on Alexander avenue, just south of the Santa Fé station, and a chicken ranch will be owned and operated there by the college. The purpose of this move is to supply the Claremont Inn with eggs and poultry.

This fall the college purchased the inn from the stockholders, and now Manager Goff believes that the owning and operating of a chicken ranch would be a great saving in expenses. Hence this experiment is to be made. The coops, yards and house are now completed, and Manager Goff is on the lookout for the stock to fill it. It is estimated that over 1000 head of poultry will be fostered under the direction of R. C. Staples, the veteran chicken raiser.

CLAREMONT NOTES.

L. P. Goodchap of Ocean Park has bought ten acres of the Campbell ranch north of Claremont, and is erecting a temporary dwelling on it.

Lewyin Bixby and wife of Long Beach were in Claremont Sunday and of Monday.

The oyster season begins with September and ends with April.
The soup season begins with January and ends with December. Therefore
Oysterettes
are in season every day in every month of every year.
Oysterettes—oyster crackers with a taste that improves the flavor of oysters, soup and chowder.
Always fresh in moisture and dust proof packages 5¢
NATIONAL BISCUIT COMPANY

JAP-A-LAC
A HIGH GRADE VARNISH AND STAIN COMBINED

The uses for GOLD JAP-A-LAC are practically endless, but one of the most important is for refinishing old gold leaf chairs. With a can of GOLD JAP-A-LAC you can quickly make a new chair out of an old one. Or, if you prefer a silver finish, use the ALUMINUM JAP-A-LAC.
SIXTEEN BEAUTIFUL COLORS. SIZES FROM 1/4 PINT—1 GALLON
FOR SALE BY ALL FIRST CLASS PAINT, HARDWARE AND DRUG DEALERS. REFUSE SUBSTITUTES

Special Tract Directory

Free tickets at 207 S. Broadway, room 311. Ask conductor to stop at Hidalgo avenue, Alhambra. Free ride—Everybody goes to
Hidalgo Avenue Alhambra
Highly improved. All improvements are now completed. Lots 50x150, $550 up, $50 cash, $10 monthly.
These lots are choice and will double in value.
T. Wiesendanger, Room 311, 207 S. Bdwy.

Corinth Heights
Ample garden space after building on our $100 lots. $10 cash. $10 monthly
WINTON & McLEOD CO.
330 SOUTH HILL ST.

Brentwood Park
The only reproduction of Golden Gate Park in the World. Ideal villa sites.
WESTERN PACIFIC DEVELOPMENT COMPANY,
204 Germain Bldg., Opposite Orpheum Theater.

Vermont Ave. Square
Corner Vermont and Vernon avenues. The largest and choicest subdivision in the New Southwest.
Large Lots $625 and Up
S. J. White & Co., 416 Huntington Bldg.; Lee J. Maguire & Co., 305 F. P. Fay Bldg.; Wright & Callender Co., 319 S. Hill St.; Joseph R. Loftus, 528 Citizens' Nat'l Bank Bldg.; C. A. Wesbecher, tract agent, Office, Vermont Ave. & 48th St. Phone West 3557.

Only $90 and up
WATTS PARK TRACT
$1 Down, $1 a Week. No interest, no Taxes. Free Tickets at Our Office.
ERKENBRECHER SYNDICATE, Ltd., Selling Agent.
122 West Sixth Street.

THE McCARTHY CO
HOME LOTS IN THE CITY
$50 Cash
$10 per Month
201 N. BROADWAY

30 MILES OF IMPROVED STREETS
Monrovia
The most healthful, attractive, convenient suburban city in So. California

BEVERLY HILLS
"Between the City and the Sea."
Lots 80x160 up
Prices $900 up
PERCY H. CLARK CO., Mgrs.
311-312 H. W. Hellman Bldg.

MANCHESTER HEIGHTS
LOTS $250 TO $750.
$25 down, $10 per month.
Grider-Hamilton-Oswald Co. 225 W. 2nd St.
Home A5574. Main 836.

EAGLE HEIGHTS TRACT
Eagle Rock Valley. Stop at Eagle Ave., 50 feet wide. Beautifully improved. Lots 50x156 to alley, $450. Easy terms. High; beautifully located on car line.
T. WIESENDANGER, 207 S. Broadway.

Moneta Avenue Tract
Why pay rent, ...
BURKE BROS.
458 South Spring

WEST NAP...
Robt. Marsh & Co.,
140 W. Fifth St.
Security Building.

Ramona ...
Acre home-sites, ... from business center. ... a corner lot; ... streets, telephones, ... available. THE ...
301-302 Delta Building.

NAPL...
A. M. & A. C. ...
Sole Agents
Pacific Electric Bldg.
Main 1858.

Sunday Excu...
$1 Go to ... Now or ...
Beaumont Land and ...
226 Mercantile ...

Hidalgo Avenue, ...
Most beautiful, highly ... dence section, large trees ... Beautiful 6-room ... terms. Go and see. T. ...
207 South Broadway.

Miramonte ...
Beautiful, well built up ... of the city line.
Lots $575 and upward. ...
$10 monthly.
RUFUS P. SPALDING, ...
Hellman Bldg. Phones ...
Main 3004.

Chapman ...
The most extensive high ... Wilshire Boulevard. ... owners. 504-5-6-7 Fay ...
A2710—Main 2376.

Wilshire Harvard ...
In the beautiful Wilshire ... District. One of the ... dence tracts in the ...
E. A. FORRESTER ...
342-3-4 Douglas ... Third and ...

Pomona ...
Five and ten acre tracts ... Valencias, one ... the City of Pomona, ... in fine condition; ... This is to close up ... acre grove has been cut ... to suit customers.
GEORGE ...
300 Grosse Bldg., City.

Corc...
Early investors get ... being invested around ... sale early in September ... Loan Co., owners and ... and Milner, General ... St., City.

RAMONA ...
The Finest Subdivis... Gabriel Valle...
Lots $550 U...
ALTHOUSE BR...
Room 618 430 S. ...

SCOTCH TAILORS (J. SMITH) 330 SOUTH SPRING ST.
MEN'S SUITS TO ORDER $15

"South of the Tehachepi."

NEWS REPORTS FROM CORRESPONDENTS OF THE TIMES.

FAVORED.

ATMOSPHERE IS RELIGIOUS.

THREE CHURCH CONVENTIONS IN RIVERSIDE.

Congregational Gathering Opened Yesterday, Lutheran Synod Will Meet Tomorrow, and Sunday-school Association on Friday—Arraigned for Attempted Bank Robbery.

RIVERSIDE, Oct. 28.—Riverside has been chosen as the meeting place of three important church conventions, which will assemble here this week. This afternoon the twenty-first annual meeting of the Southern California Congregational Association opened at the First Congregational Church. Tomorrow the California English Lutheran Synod will meet for a two days' session and Friday the Southern California Sunday-school Association will meet here, to remain in session until Sunday evening. Riverside will be the Mecca for church workers from all parts of Southern California. Already a number of prominent Congregationalists have arrived and every train adds to the number.

One of the leaders in the association is Rev. Edward F. Goff, who formerly was pastor of the Riverside First Congregational Church, resigning last year to become business manager of Pomona College. Mr. Goff is one of the most popular men in Southern California Congregationalism. The programme was prepared under his direction and he is being assisted by Rev. J. L. ... F. J. Culver, S. L. Herrick and ... Fisk.

The association was organized at ... o'clock this afternoon by the election of Dr. Henry Kingman of Claremont, moderator; Rev. Geo. H. Morrison of Pasadena, vice-moderator; Clifford N. Hand of Los Angeles, ... Ernest Dawson of Los Angeles, assistant scribe.

Dr. Kingman, formerly a missionary in China, conducted a half-hour missionary study. The afternoon programme included an address on "The Christian Conquest of California," by Charles H. Seccombe of Ontario. The evening programme was arranged by the young people, with Carl ... of Pomona as leader.

A feature of tomorrow's sessions will be an address, "Vital Elements of Present Day Faith," given in the morning by Dr. J. H. McLaurin, the new pastor of the First Congregational Church of Riverside, formerly pastor of Windsor Park Church, Chicago. The annual sermon will be preached tomorrow evening by Rev. J. H. Mal... of Los Angeles. Rev. Henry Kingman will conduct a series of three Bible studies on the subject of ..." Among other speakers tomorrow are Rev. William Horace Day, Rev. J. L. Maile, Rev. William Davis, Rev. W. N. Rowell, Rev. R. A. Hadden and Rev. S. R. Fisher of Los Angeles, Rev. George H. Morrison of Pasadena, Rev. Chester Ferris of Corona, Rev. W. C. Merrill of Santa Barbara and Rev. M. D. Reed of Palms.

BONDING PLAN OPPOSED.

The proposition of bonding Riverside county for a system of good roads was opposed at a mass meeting of citizens this evening. A resolution was introduced by P. T. Evans and passed, declaring it the sense of the meeting that the County Supervisors be requested to call the proposed bond election. It was voted that the assemblyman be asked to have a law enacted at the next session of the Legislature, making it possible to bond the county of Riverside in such a manner that the funds may be available in all parts of the county.

RIVERSIDE BRIEFS.

... Gonzalez, who is held under a charge of having attempted to rob the San Jacinto First National Bank, was arraigned before Judge Densmore this morning and pleaded "not guilty." The trial was set for Wednesday, November 27, and a special venire of ... jurors was ordered drawn. M. ... will defend Gonzalez and Dist. Atty. Evans will conduct the prosecution.

Miss Elsie E. Crapo, who has recently arrived in California from Coldwater, Mich., this afternoon was wedded to Francis Marion Twomley, of ... The marriage took place at the rectory of All Saints' Church, Rev. Milton C. Dotten officiating.

Mrs. ... A. Martin entertained the ... Class of the Woman's Club this afternoon at her home at ... Chestnut street. Mrs. H. A. ... gave an outline of the play ...," which the club is to take up, and papers were read by Mrs. ... Rickard, Mrs. A. N. Younglove, Mrs. A. S. Parker, Mrs. Marshall and Mrs. Williams.

The total precipitation of rain for October is 2.91 inches. This is the ... October rainfall in Riverside since records have been kept, covering a period of twenty-five years. Last year's October rainfall was less than an inch. The rain is having a good effect on the oranges by heightening the color of the fruit. Farmers in the grain-growing sections are enthusiastic at the outlook and have already begun plowing for their wheat and barley crops.

A large and modern creamery is to be built at West Riverside by a stock company composed of representative ... men, of which W. E. Gal... of West Riverside is at the head. In addition to the creamery building, a cottage will be erected for the manager and as an office. The river pasture lands and alfalfa fields of West Riverside make it a good dairy section, and the new company starts with a view to a rapid increase in its business in the future.

BEARDLESS BARLEY.

Suit Against Warehouse Company for Furnishing Wrong Kind of Seed.

SANTA ANA, Oct. 28.—A second suit against the Southwest Warehouse Company has been brought in this county to recover losses by San Joaquin farmers who planted grain they believed to be bearded barley seed, which turned out a beardless barley, an inferior crop in this end of the State. The first complaint was by H. Chormicle against the warehouse company, filed on October 18, for $4050 damages. Today a complaint, representing five ranchers, was brought against the company, and the damages asked are $14,628.28.

... of the plaintiff in this suit is Rauth, who as plaintiff asks ... for himself the sum of ... damages for B. F. Nimmo, ... for M. Wooley, $1347.85; for ... Jessup, $4728.50; for M. Erreca, ... These four last-named have assigned their claims to Rauth. The same set of facts are alleged in this as alleged in the Chormicle suit. October leases were given on the lands by the Irvine company, the rental to be one-quarter of the crop, and for that reason the Irvine ranch is interested in the suits.

It is alleged by the plaintiffs that they bought seed from the Southwest Warehouse Company, and that the company specifically assured the buyers that it was bearded barley of the kind ordinarily planted in Orange county. When the grain grew up and matured the yield was practically valueless, both as grain and as straw, the growth of the stalks being short. Rauth planted 320 acres to this grain, Nimmo 140 acres, Wooley 96 acres, Jessup 450 acres and Erreca 350 acres. Damages are asked for what the yield ought to have been, fourteen sacks to the acre, the grain being worth $1.35 per cental. H. C. Head is attorney for Rauth.

ORANGE COUNTY NOTES.

H. S. Hadsall of Los Angeles has given the proposed beet-sugar-factory promoters here word that the factory cannot be built this year, owing to the tightness of the money market. Hadsall represented Michigan capitalists. Santa Ana citizens had given the assurance that they would subscribe to $100,000 worth of the $550,000 capital stock of the company.

Mrs. Louise Wilton has filed a declaration of homestead on her home here, and will institute suit for maintenance against her husband, George Wilton. Recently Wilton was taken East by his daughter, while Mrs. Wilton was in a hospital, and Mrs. Wilton returned to her home to find it rented.

MORE HOPEFUL.

LOOKS BETTER FOR THE BEANS.

VENTURA COUNTY RANCHERS ARE ENCOURAGED.

If Present Dry Weather Continues a Large Proportion of Unthrashed Ones Will Probably Be Saved. Some Authorities Place Loss at Not Over Ten Per Cent.

VENTURA, Oct. 28.—A complete change of weather in this county in the past twenty-four hours has just as completely changed the crop outlook. What looked like a loss of over one-third of the lima bean crop may turn out a very much smaller percentage. One rancher, Charles McPherson, who resides in the Mound district, and who feared he would lose all his beans, says that with thirty-six hours of present weather conditions he will save nearly all, even those lying underneath the shock and next the ground. This is the word coming from every rancher who had beans out. Some authorities, Frank Barnard among others, place the loss, if any, at no more than 10 per cent. It is definitely figured that the loss in any circumstances cannot now be more than will be offset by the increased price of the beans saved. The price of beans is now at $5.10 per hundred, and even better. The loss in walnuts will not be so great as it was feared, as the present prospect of warm and clearing weather will make it possible to save nearly all the fallen nuts. It will give opportunity and time to gather the nuts.

VENTURA NOTES.

Don E. Smith, of the University of California, who will have charge of the university extension lectures, will give his first lecture in this city on Monday evening, November 5, at the Methodist church. The subject will be on some phase of Spanish history, of which subject the course will treat.

This October has been a record-breaker for rainfall in the thirty-two years in which the table of rainfall is complete. This season this month's rainfall has been 4.62 inches. The greatest rainfall of any preceding October was 4.45 inches, in 1889-90. The next greatest October precipitation was in 1901-02, when 2.91 inches fell. In each of the years in which there were heavy October rains, good rainy seasons have followed. The recent rain was a very warm one, and already the hills all over the county are covered with green.

M. I. Stahl and wife of this city are attending the Association of Congregational Churches in Riverside this week.

PIONEER MINER DIES.

Well Known as the Organizer of the First Company to Use Cyanide Process of Extracting Gold.

SAN DIEGO, Oct. 28.—Joseph Smith, a well-known pioneer miner of the West, whose residence was at Salt Lake City, Utah, died here yesterday, where he came a week ago in the hope of benefiting his health. He was known as the father of the Mercur mining camp in Utah, and was the promoter of the cyanide process for extracting gold from the ore on the rock heap, organizing the first company for the use of the process. Smith was accompanied to this city by James D. Keifer of Los Angeles.

BAY CITY DRIFT.

In the yacht races at Chula Vista yesterday the Tarpon was the first boat to cross the line, the Grampus second, the Frolic third, and the Sylph fourth. The Frolic won enough points in the race to give her the lead and was awarded the silver cup offered by the club.

Mrs. M. Larson has purchased from Mrs. J. R. Campbell the Campbell Hotel at Alpine.

CRUISER MARYLAND ARRIVES.

SANTA BARBARA, Oct. 28.—[Exclusive Dispatch.] The cruiser Maryland joined her sister ships this evening. This is the third day of inspection on board the Pennsylvania. On Saturday Admiral Dayton inspected the ship's guns and machinery. Yesterday was devoted to an investigation of the crew and their equipment and today the admiral looked into the men's quarters, cooking arrangements and the sanitary condition of the vessel. A number of drills were given on the Pennsylvania for the Admiral's benefit.

Doctors

Ayer's Cherry Pectoral is a doctor's medicine. Doctors prescribe it, endorse it. Use it or not, as your doctor says.

You could not please us better than to ask your doctor about Ayer's Cherry Pectoral for coughs, colds, croup, bronchitis. Thousands of families always keep it in the house. The approval of their physicians and the experience of many years have given them great confidence in it.

J. C. Ayer Co., Lowell, Mass.

TRIUMPHANT.

ONTARIO MAN WINS SUIT.

DEFEATS RECENT TWO-CITY HIGH SCHOOL ELECTION.

Judgment by Default Is Given in His Favor—Back of the Fight Is Effort to Obtain for Upland a Share of Funds Belonging to Chaffey College Trust.

SAN BERNARDINO, Oct. 28.—James Kennedy has succeeded in knocking out the recent High School election held at Ontario and Upland. This morning Judge F. F. Oster handed down a decision giving judgment by default in Kennedy's favor, the defendants, the Ontario and Upland school boards and County Superintendent of Schools, having failed to answer the complaint, after the court had overruled their demurrer.

Several weeks ago the County School Superintendent called an election in the two districts to vote on the proposition to establish a union high school district. Although Ontario voted heavily against the proposition, the unanimity of votes favoring the establishment of a union high school cast in Upland carried the day for the proposition, but Kennedy, an Ontario resident, brought a contest, declaring that the election was void, because it had been held under an erroneous call.

In his complaint he set up the allegation that it was unfair to compel Ontario to turn over to a union district its school property and funds, which had been obtained by taxation of Ontario property, especially as Upland, having no high school, had no property or funds to offset that of Ontario. Upon these grounds the plaintiff has prevented the defendants risking trial of the case on its merits, and default was granted today perpetually enjoining the defendants from creating a union high-school district.

Back of the fight is really an effort on the part of Upland to obtain a share of the trust funds belonging to the Chaffey College trust; claiming that, as Upland was part of the original Ontario colony when this trust was created, the town should now share in any distribution of the funds. Ontario has sought to obtain a goodly slice of the trust lands as a site for a high-school building and funds from the trust to assist in maintaining such a school.

JUVENILE COURT OPENED.

The Juvenile Court was formally organized here this afternoon. Each of the seven committeemen, who compose the Probation Committee, drew lots to fix the term of office, the result being J. R. Pollock, one year; Edwin Rhodes and Rev. M. B. Shaw, each two years; Edward C. Harwood and Mrs. Mary Goodcell, each three years, M. A. Bagley and C. T. Gifford, each four years.

The first case to come before the new court, which will meet regularly each Monday at 2 o'clock, is that of a 13-year-old girl named Kent, whose father, W. C. Kent of Barstow, charges her with being incorrigible. Recently the child's name was mentioned in connection with that of a man named Smith, and the Sheriff was appealed to. The father wishes to send the girl to the reform school. The parents are separated, and the father is living with a second wife.

BRAVERY REWARDED.

Because of his bravery in fighting a pistol duel with Ed Silver, slayer of Deputy Sheriff Smithson, the Board of Supervisors today appointed John Williams, the hunchback Constable at Daggett, to fill the vacancy caused by Smithson's death.

SAN BERNARDINO BRIEFS.

D. F. Martz, former Santa Fé railroad conductor, pleaded guilty to a petty larceny charge this morning, and was sentenced by Justice C. L. Thomas to pay a fine of $320 or serve 160 days in the County Jail. Martz stole merchandise from a car in his charge, and was twice tried before the Superior Court for burglary in having broken into the car, but in each trial the juries disagreed.

Senator H. M. Willis, of this city, and Police Judge Frederickson, Harry Logan and W. C. Vaughn of Los Angeles, returned yesterday in Vaughn's automobile from a hunting trip among the bald hills, back of Hesperia. They report bagging the limit of quail. On the way back they were overtaken by the rain yesterday, and their only way out of the country was to take to the Santa Fé railroad right of way, along which they sped for several miles.

TAKES ADVANCED GROUND.

Pastor of Methodist Church at Upland Says Church Must Furnish Amusement.

UPLAND, Oct. 28.—One of the most beautiful and impressive "rally day" services ever given in Upland was witnessed at the Methodist Church yesterday at the usual hour for the morning services. The church was beautifully and tastefully decorated. There were recitations by members of the Sunday-school, musical numbers by others, and as a climax to the day, Dr. A. C. Welch, pastor of the church, suoke feelingly of the close relationship of the church to the Snuday-school. The doctor takes the ground that the church and her members must find some method of furnishing clean, wholesome amusements and pleasures for the young people, or the devil will step into the breach, and lead many of them away.

There were no services at the Methodist Church in the evening, all the congregations of the city joining in a union service at the Mennonite Church.

HUNTINGTON BEACH.

HUNTINGTON BEACH, Oct. 28.—From six acres of sugar beets L. F. Wells has received returns this season amounting to $643. His crop averaged over twenty-eight tons to the acre.

For Coated Tongue and Bad Breath, Take a Liver Bean at bedtime.

Syrup of Figs and Elixir of Senna

Cleanses the System Effectually; Dispels Colds and Headaches due to Constipation; Acts naturally, acts truly as a Laxative. Best for Men, Women and Children—Young and Old. To get its Beneficial Effects Always buy the Genuine which has the full name of the Company

CALIFORNIA FIG SYRUP Co.

by whom it is manufactured, printed on the front of every package.

SOLD BY ALL LEADING DRUGGISTS. one size only, regular price 50¢ per bottle.

McBurney's Vital Tonic

gives relief through building up the entire body, toning the system, increasing the appetite and aiding digestion. It is invaluable in insomnia, producing a perfect rest; it restores the functions of the Bowels and Liver, and gives purity and vitality to the blood.

Do you get nervous?
Do you have heart trouble?
Do you have stomach trouble?
Do you have pains around the waist?
Do you have pains under the shoulder-blade?
Do you have diarrhea?
Do you feel tired and weak?
Do you have a bad taste in mouth?
Do you have female troubles?
Do you worry?
Are you constipated?

If you have the above complaints you should take McBURNEY'S VITAL TONIC.

It will give you a good appetite, and make you feel young, strong and vigorous.

SOLD BY DRUGGISTS or will send to any address prepaid on receipt of price, $2.00 per bottle.

W. F. McBURNEY
Established 20 years.
2007 S. Vermont Ave.
Home Phone, B1610.

McBurney's Kidney, Bladder and Rheumatism Cure. One Bottle Cures. Prepaid $1.50. All Druggists. Send 25c in 2c stamps to W. F. M'BURNEY 2007 Vermont Ave., for a sample bottle

EXCRUCIATING.

BLOW STRIKES OFF HIS FOOT.

LOMPOC PIONEER VICTIM OF TERRIBLE ACCIDENT.

Chain Slips from Stump and Tears Off the Member—Minister Finds Eighty-five Dollars in Gold in Apple—Heavy Production of Forbidden Fruit in Valley.

LOMPOC, Oct. 28.—S. K. Shilling, a pioneer of this valley, was the victim of a serious accident Saturday, while working with a stump-puller on the Salsipuedes ranch. While adjusting the chain the iron cable around the stump slipped off and struck his leg with such force the foot was torn off several inches above the ankle.

The accident came near being far more serious, for the horses were stopped barely in time to let him escape being tangled in and dragged with the iron cable. Drs. Scott and Graham amputated the leg several inches above where the foot was torn off. The shock was so severe that for a time it was thought Mr. Shilling could not survive, but later reports are that his rugged constitution is asserting itself, and that he may live.

It has been decided that owing to lack of interest shown by the ranchers in this valley, in the Farmers' Institute, that the one held here lately will be the last.

At the reception given recently by the Baptist congregation to their pastor, Rev. H. Marshall, and wife, an apple was presented to them, with the remark that this apple was different from others of its kind, it having a golden core. On opening the apple Mr. Marshall found within $85 in gold.

Tax Collector Harry Sweetser, when here on his recent tax collecting trip, reported that the taxes collected amounted to $11,746.29, a great increase over last year, the amount last year being a little over $9000.

The Klein Fruit Company has shipped the last of the apples they have had packed here this season. They shipped 17,646 boxes, between twenty-five and thirty cars. Besides what this company has shipped, individual growers will send out between 10,000 to 20,000 boxes. This will bring the crop of apples from this section up to near 35,000 boxes.

I CURE MEN

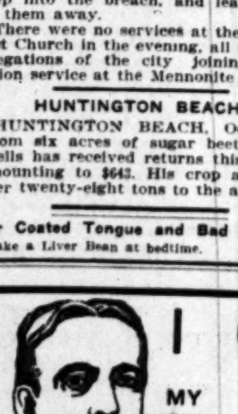

DR. MILES
Master Specialist.

MY FEE ONLY $10 — YOU PAY WHEN CURED

Permanent Cures

My methods of treating men's diseases effect permanent cures, because they do no more than assist the natural recuperative forces. My way of treating is to aid nature in removing diseases and establishing health. I have no need for the knife nor poisondus dosing, or for harsh and painful treatment of any sort.

SO-CALLED WEAKNESS

And a half dozen other diseases peculiar to men, including Varicocele, Hydrocele, Specific Blood Poison, Stricture and Contracted Disorders are about the only ailments I have paid any attention to for many years.

No other doctor treats as I treat or cure as I cure. My methods are entirely my own.

THE DR. MILES CO. 453½ So. Spring St. Cor. 5th, Los Angeles
Hours 9 a.m. to 5 p.m. 7 to 9 p.m. Sundays 10 to 1 only

MEN'S DISEASES

My Specialty

Why My Cures are Both Prompt and Permanent

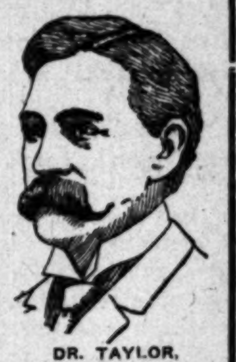

DR. TAYLOR,
The Leading Specialist.

I HAVE FREQUENTLY STATED IN MY announcements that I cure thoroughly in less time than other physicians require to produce a partial cure. Like all other truths that are told, I presume this claim of mine has been accepted as truth by some, while others have regarded it as too unreasonable to even resemble the truth.

There is nothing unreasonable about it. The unreasonableness is all on the part of the man who doesn't believe it. Scientific reasoning makes truth stand right out all over the assertion.

Suppose you wanted to go to New York? Which would take you there first, the most direct railway line or the Cape Horn route? Suppose you are suffering from a disease and want to be cured, isn't thoroughly scientific and accurate treatment, administered by an experienced and skilled specialist, the most direct means to the desired end, and isn't inadequate, unscientific and unskilled treatment by an inexperienced physicians comparable to the Cape Horn route? In justice to the latter I must add that certainty of arriving is left out of the consideration.

This brings me to a point where I may be asked for proof that the service I render is of the kind first mentioned. The fact that I permanently cure all my patients is in itself conclusive proof. This fact has stood before the public so long that I do not believe any thinking man doubts it. And how has it stood before the public? It has stood before the public in the form of a growing institution and practice. My success as a specialist in men's diseases is unparalleled. My practice is the largest of its kind west of Chicago, and nowhere are my cures duplicated. My office and hospital occupy twenty-two rooms—by far the largest medical institution for men upon the Pacific Coast.

A Will Wait For My Fee Until You Are Cured

Weakness

My success in curing those derangements commonly termed "weakness," has done more to extend my reputation as a specialist in men's diseases, than any other thing. I was first to discover the fact that "weakness" is merely a symptom resulting from a chronically inflamed prostate gland, and that to remove this inflammation is the only method of permanently restoring lost vigor. To this day my system of local treatment is the only successful one in use. In years I have not failed to effect a complete cure, which is a statement that cannot truthfully apply to any other treatment being employed in these cases. Of course, there is an occasional case that has passed into the incurable stage, and these I do not treat at all. My long experience enables me to recognize them and to select only such cases as I can cure permanently.

VARICOCELE.

Absolutely painless treatment that cures completely in one week. Investigate my method. It is the only thoroughly scientific treatment for this disease being employed.

CONTRACTED DISORDERS.

Be sure your cure is thorough. Not one of my patients has ever had a relapse after being dismissed as cured, and I cure in less time than the ordinary forms of treatment require.

SPECIFIC BLOOD POISON.

No dangerous minerals to drive the virus to the interior, but harmless blood-cleansing remedies that remove the last poisonous taint.

STRICTURE.

My treatment is absolutely painless and perfect results can be depended upon in every instance. I do no cutting or dilating whatever.

DR. TAYLOR & Co.
305 1-2 South Spring St., Corner Third
LOS ANGELES, CAL.
HOURS—9 a.m. to 9 p.m. Sundays, 10 to 1 only.

My Methods

Are Safe. The Results Sure

Aren't you tired of paying for something you don't get?

Varicocele Cured 4 to 6 Days

Many men suffer from varicocele and have many times treated without satisfactory results. I want to say to all such that my treatment personally applied will cure you in 4 to 6 days, and the cure will be permanent.

Functional Decline

Termed Weakness by Some

The success I have had in restoring functional derangement has been a great surprise to many who have met with failure in former treatment. It's the right treatment applied in the right way that brings the satisfactory results. By my direct method all inflammation is removed and free haelthy circulation is established.

Contracted Diseases

Failure to quickly cure these conditions is due to harsh measures, which are the direct cause for chronic conditions. My treatment is most cleanly and perfect.

I cure Rectal, Kidney and Bladder Troubles, Piles, Fistula and Blood Diseases, Wasting, Nervous and Chronic Conditions causing functional derangement, impairing strength and vitality.

DR. MORTON, 316 S. Broadway

FREE Treatment

For a limited time only, in order to demonstrate our superior methods of treatment and place a perfect cure within the reach of men who have wasted money on ineffectual treatment administered by inexperienced men, who depend solely upon extensive newspaper advertising and cheap, cut-rate fees to win patronage, WE WILL CURE ANY UNCOMPLICATED CASE ABSOLUTELY FREE AND FURNISH ALL MEDICINES FREE OF CHARGE.

Our Specialty includes: Weakness, Varicocele, Hydrocele, Contracted Disorders, Specific Blood Poison, Stricture, Prostatic, Rectal and Skin Diseases.

ESTABLISHED IN LOS ANGELES 16 YEARS.

Consultation and Examination Free

Call or write for literature. Bring this ad. with you.

DR. HARRISON & CO.
THE LEADING LEGITIMATE SPECIALISTS FOR MEN.
202½ SOUTH BROADWAY
Southeast Corner of Broadway and Second Street.
HOURS—9-4. Evenings, 7-8. Sundays, 9-12.

Men's Clothing — Clothes for Men and Young Men.
—DESMOND'S—
Corner Third and Spring Streets

ANDERSON MILL COMPANY
GENERAL CONTRACTORS
Main Office and yard 626-662 West Thirty-Ninth Street.
Home, B5233; Sunset, South 4325.

$5.00 A MONTH All Diseases MEDICINES FREE

We Treat and Cure Catarrh, Deafness, Asthma and Lung Trouble, Rheumatism, Epilepsy, Hay Fever, Hysteria, Insomnia, Heart Disease, Stomach, Liver, Kidney and Bladder Trouble, And all chronic, nervous and private diseases

UNTIL FURTHER NOTICE, Drs. Shores & Shores will treat all Diseases of every name and nature for the low fee of $5.00 a month—medicine free.

DR. G. W. SHORES.

Home Cures By Mail

If you live out of town and cannot call, write.

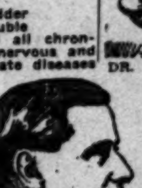

DR. A. J. SHORES

MEN Our Fee is $5.00

Drs. Shores have a SPECIAL DEPARTMENT exclusively for the treatment and cure of all private diseases of men, whether caused by ignorance, excesses or contagion. We cure Varicocele, Hydrocele, Lost Manhood, Contracted Disorders and Blood Diseases. CONSULTATION FREE. OFFICE HOURS—9 a.m. to 5 p.m. Evenings, 7 to 8. Sundays and holidays, 10 a.m. to 12.

Drs. Shores & Shores
Expert Specialists, 445½ S. Spring St. L. A.

CARTER'S LITTLE LIVER PILLS. Genuine Must Bear Fac-Simile Signature Brent Good REFUSE SUBSTITUTES.

SICK HEADACHE

CARTER'S LITTLE LIVER PILLS. Positively cured by these Little Pills. They also relieve Distress from Dyspepsia, Indigestion and Too Hearty Eating. A perfect remedy for Dizziness, Nausea, Drowsiness, Bad Taste in the Mouth, Coated Tongue, Pain in the Side, TORPID LIVER. They regulate the Bowels. Purely Vegetable.

SMALL PILL. SMALL DOSE. SMALL PRICE.

CARTER'S LITTLE LIVER PILLS. Genuine Must Bear Fac-Simile Signature Brent Good REFUSE SUBSTITUTES.

LADIES

DR. CARTER'S MONTHLY REGULATOR

ALWAYS relieves the most obstinate Monthly Irregularities in a few hours.

It will not injure the most delicate woman and is POSITIVELY GUARANTEED in every case. Ladies are cordially invited to call and consult free of charge, a regular licensed physician of 35 years' experience in treatment of Monthly Irregularities, Sterility, Change of Life, Cancer and all diseases peculiar to women, by improved methods, without resorting to painful and dangerous operations. Consultation free and strictly confidential. Hours 9 a. m. to 5 p. m. Sundays 10 to 12 a. m.

DR. & MRS. CARTER
206 Mercantile Place, over 543 S. Spring Street
Home Phone F5753, Main 4870.

Every Woman is interested and should know about the wonderful MARVEL Whirling Spray. The new Vaginal Syringe. Injection and Suction. Best—Safest—Most Convenient. It Cleanses Instantly.

Ask your druggist for it. If he cannot supply the MARVEL, accept no other, but send stamp for illustrated book—sealed. It gives full particulars and directions invaluable to ladies. MARVEL CO., 44 E. 23d St., NEW YORK.

For sale by SUN DRUG CO., 324 S. Los Angeles St.

GoatLymph Double Strength Tablets

Nature's own remedy for the rejuvenation of weak, nervous, wasted, debilitated systems. Permanently restore VITALITY, whether lost by indiscretion, disease or dissipation. Cure ALL WASTING WEAKNESS, SENILITY, INSOMNIA, NEURASTHENIA and NERVOUS DEBILITY. $2.00 per box containing month's treatment. Sent postpaid on receipt of price by Aldine Laboratories, 14 Lexington ave., N. Y. Treatise free. Sold in Los Angeles only by the Owl Drug Co.

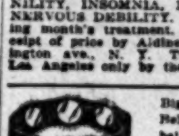

Big offer in Electric Belts—32-cell giant power belts, $5.00, complete with suspensory; another $3.00 and another $2.00. Electricity cures weakness, makes men strong, vigorous, cures stomach, liver, kidney and nervous trouble. Write for circular matter. F. O. BRANTVERNE, 1102 Maple Ave.

No Charge

is made for our services and only a small amount is asked for the medicines in use in your treatment. Sufferers of catarrh should not fail to consult us.

LOS ANGELES MEDICAL INSTITUTE
Fourth Floor, Remich Building.
517 SOUTH BROADWAY.

The Mrs. S. J. Bridge Remedy for the cure of cancers and tumors. No knife or plaster. 30 years' experience. Mrs. Bridge at the office daily, 10 to 4. The Chester, Cor. 5th and Spring.

Dr. Tom Shee Bin COMPANY

Chinese Tea and Herb Sanitarium, Established 1876, cures Consumption, Asthma, Catarrh, Rheumatism, Appendicitis, Kidney, Liver and all Female Troubles and Private Diseases. Call and investigate. Testimonials and consultation free. Open day and night. 712 S. Main Street.

Ladies' Diseases and all Ailments Peculiar to the sex scientifically treated, quickly and painlessly cured. Superfluous hair, moles, red veins, etc removed, forever, by an EXPERT. Consultation free and Confidential.

Merrill Medical Institute. Suite 5 309½ S. Broadway

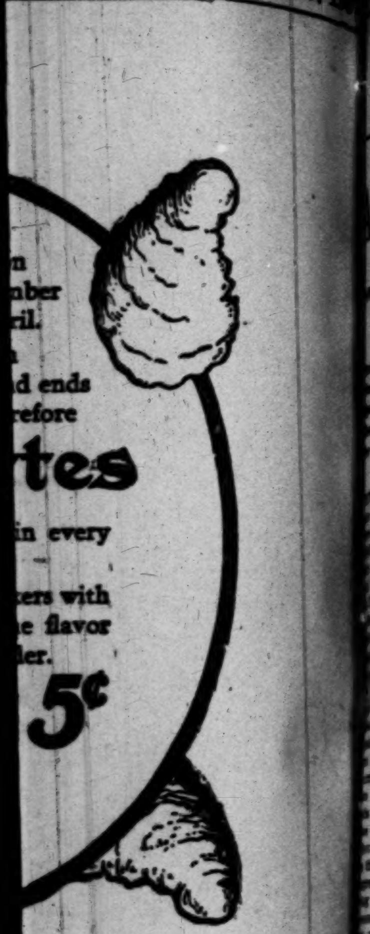

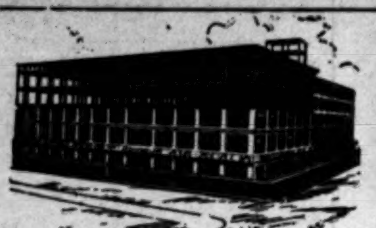

BIG $500,000.00 SALE OF GOODS BOUGHT FOR THE "NEW STORE" OPENING

Fourth Week Los Angeles Greatest Merchandise Event.

Women's Oxfords BOUGHT TO SELL AT $3.50

Misses' Shoes BOUGHT TO SELL AT $3 TO $3.50

Choice $1.95

Thousands of pairs to choose from; the women's oxfords are in vici kid, patent kid and velour calfskin leathers; girls' shoes in either button or lace style of vici kid or patent leather; heavy or light soles and are very suitable for either school or dress wear.

Hamburger's SAFEST PLACE TO TRADE

Halloween Pumpkins For Jack O'Lanterns

FREE Monday and Tuesday with all purchases of 50c and over. Bring the boys and girls with you to take them home, as our delivery service is too crowded to send them.

25c Can Mennen's Talcum Powder 10c

All day Tuesday, no phone orders.

Knit Silk and Wool Underwear 98c

BOUGHT TO SELL TO $1.50

"Milo," "Ardsley" and "Berkeley"—three well known makes, silk and wool mixed; also cotton and wool mixed vests in white and gray; high neck, long sleeves; ankle pants to match with French bands; also wool and cotton union suits in gray or fleeced in ecru; same style ankle length button in front; hand finished throughout.

Women's and Children's Fleeced Underwear 39c

High neck and long sleeves, vests in gray or white; pants to match ankle length with French bands in white only; also children's union suits fleeced same style ankle length; button in front and have drop seats.

Tailored Wool Suits at $12.50

BOUGHT TO SELL AT $18.50.

Fine quality wool mixed materials in wanted shades of red and brown; also black; the patterns are small checked designs; 30-inch tight-fitting coat styles; coats satin lined, trimmed with velvet and strap; skirts are pleated and finished with bias folds.

Corset Covers at 15c

BOUGHT TO SELL AT 25c (On Sale 3 to 5 Tuesday.)

Good quality material, cut properly and extra well made; several different styles to choose from; finished with laces, beading and ribbons.

100 Dozen Silk Velvet Flowers 25c

BOUGHT TO SELL AT BUNCH $1.00

ON SALE 8 TO 12 TUESDAY.

Just an even hundred dozen silk velvet morning glories; one of the most popular of trimming flowers; all the new colors; are our own importation; bargain table, main floor; no phone orders.

French Roses Bunch $1.00

BOUGHT TO SELL AT $2.50.

Beautiful silk and velvet roses in large bunches; shaded or solid coloring; plain or with foliage; were imported goods for the "New Store;" on sale all day if they last.

Children's Wool Coats at $2.50

BOUGHT TO SELL AT $4.00

Fine wool mixed materials in checked plaid patterns; also plain colors; trimmed with velvet collars and cuffs and fancy buttons; box coat styles, sizes 4 to 10 years.

Flannelette Wrappers at 98c

BOUGHT TO SELL AT $1.25.

Extra quality material; cut very full and finished with 18-inch flounce; pretty yokes and belted waists.

Flannelette Night Gowns 69c

BOUGHT TO SELL AT $1.00.

Fancy striped patterns; splendid quality and very full and long; collars and yokes trimmed with pretty braids; just 10 dozen in the lot.

2d Day "Sheet and Pillow Case Party"

"New Store Goods—Prices You Can't Afford to Miss.

We probably sold more sheets and cases the first day of this big sale than any other three local stores; such opportunities for saving on these goods are of rare occurrence; if you missed the first day, savings will be just as great the second—"Memorable Tuesday"—read the rest.

(MARKING FREE WITH PURCHASE OF ONE DOZEN OR MORE SHEETS.)

BLEACHED HEMSTITCHED SHEETS, 81x90	90c
BLEACHED HEMSTITCHED SHEETS, 81x90	95c
BLEACHED HEMSTITCHED SHEETS, 90x90	95c
BLEACHED HEMSTITCHED SHEETS, 90x90	$1.00
BLEACHED HEMSTITCHED SHEETS, 90x99	$1.10
100 DOZEN PILLOW CASES, 42x36 INCHES	10c
90 DOZEN PILLOW CASES, 45x36 INCHES	15c
70 DOZEN PILLOW CASES, 45x36 INCHES	16 2-3c
70 DOZEN PILLOW CASES, 45x36 INCHES	22½c
65 DOZEN PILLOW CASES, 45x36 INCHES	27½c
75 DOZEN BLEACHED SHEETS FOR COTS, 45x90	50c
SINGLE BED HEAVY BLEACHED SHEETS, 54x90	65c
SINGLE BED EXTRA HEAVY BLEACHED, 54x90	75c
90 DOZEN BLEACHED SHEETS, SIZE 72x90	49c
80 DOZEN BLEACHED SHEETS, SIZE 72x90	55c
85 DOZEN BLEACHED SHEETS, SIZE 81x90	60c
70 DOZEN BLEACHED SHEETS, SIZE 81x90	75c

Second Day Sale "Black" Silks : Dress Goods

Greatest Sale of "Black" Goods We've Ever Held

Values such as never before were offered to Los Angeles women, together with unusually large assortments, combine to make this a really phenomenal sale. Special offerings for "Memorable Tuesday" are briefly mentioned.

Yard-Wide Black Taffeta Silk—Bought to sell at $1.39	$1.09
Yard-Wide Black Taffeta Silk—Bought to sell at $1.29	98c
Yard-Wide Black Taffeta—Bought to sell at $1.59	$1.29
Yard-Wide Black Silk Satin Lining—Bought to sell at $1.25	$1.00
Yard-Wide Black Dress Taffeta—Bought to sell at $1.69	$1.39
Yard-Wide Black Peau de Soie—Bought to sell at $2.25	$1.69
Yard-Wide Black Guaranteed Taffeta—Bought to sell at $2.00	$1.59
Yard-Wide Black Peau de Soie—Bought to sell at $1.75	$1.29
Yard-Wide Black Chiffon Taffeta—Bought to sell at $1.75	$1.49
Yard-Wide Black Chiffon Taffeta—Bought to sell at $1.49	$1.19
52-inch Black Cheviot Serge—Bought to sell at $1.00	75c
44 to 54-inch Black Dress Goods—Bought to sell at $1.25 to $1.50	$1.00
54-inch Black Chiffon Broadcloth—Bought to sell at $2.00	$1.19
52-inch Black English Mohair—Bought to sell at $1.50	79c

15c Yard for Embroidery at 15c

BOUGHT TO SELL AT 35c.

New lot of bands, edges and insertions; sheer swiss and cambric; the special feature of this lot is the choice assortment of "matched sets" in edges, bands in the new designs.

Pair Extra Heavy Cotton Blankets $1.

BOUGHT TO SELL AT $2.00

Full 11-4 size, sufficient for the largest double bed; best carded, staple cotton; finished with long fleecy nap; white, tan or gray.

Fine White Wool Blankets, Pair $4.50

BOUGHT TO SELL AT $5.75

Weight full 5 pounds to the pair; full 11-4 size and finished with silk binding; extra quality wool; blue and pink borders.

Yard Wide Brussels Carpet at 95c

BOUGHT TO SELL AT $1.25

Positively a saving of 30c on the yard for Tuesday; patterns specially suitable for wide halls and stairs; side borders to match.

Large Room Size Brussels Rug $11.

BOUGHT TO SELL AT $15.00

Very fine quality tapestry brussels; the designs and colorings are the choicest of the season's latest patterns.

Ruching Lengths 2½c

BOUGHT TO SELL TO 10c

Proper collar length; silk or chiffon in all popular

Hamburger's Hamburger's Hamburger's Hamburger's Hamburger's (WHAT OTHERS ADVERTISE, WE SELL FOR LESS.) Hamburger's Hamburger's Hamburger's

DOUBTFUL.

OFFERS CITY ITS OWN WATER.

ALLURING PLAN PROPOSED, BUT WILL IT WORK?

"Tujunga Company" Would Sell Two Thousand Inches of Water to Which the City Already Has Title. Scheme That Has Been Repeatedly Killed Refuses to Stay Killed.

It never rains but it pours. The "Tujunga Company" has proposed to the Council to sell to the city 2000 inches of pure mountain water at the mouth of the Big Tujunga Cañon at the rate of 5 cents per thousand gallons. The company stipulates that it makes this offer solely for the purpose of tiding over the dry years until the Owens River flows to the city's gates through the Los Angeles aqueduct.

Homer A. Hansen, president of the company, told the Council yesterday that it is proposed to supply the city with the 2000 inches of water from about one year from the present time until the Los Angeles aqueduct is completed. He estimates that the city would use the water for about four years.

In his petition to the Council, Hansen recites that his company owns 4000 acres of land at the mouth of the Big Tujunga Creek, in the San Fernando Valley, and that it has secured from the United States government the exclusive right to construct dams and reservoirs in the Big Tujunga Cañon at ten several and different sites. These sites have been selected, says the petition, by competent engineers as being all of the practical reservoir sites in the cañon.

President Hansen says the company is preparing to construct dams and reservoirs at three of these sites at the approximate cost of $500,000. He says the city should make a good profit off the water at 5 cents per thousand gallons, as it sells water to its consumers at the rate of 9¼ cents per thousand gallons.

The petition filed by the company stipulates that the city shall not be expected to continue the use of the water after the Los Angeles aqueduct is finished. As soon as the city receives the Owens River supply the company expects to use the Tujunga water to irrigate its 4000 acres of land secured from the government; the surplus water will be sold to other owners of land in the San Fernando Valley.

The Council declined to consider the petition yesterday, but sent it at once to the Water Board for a recommendation.

This is the same old scheme that has bobbed up periodically for the last dozen or fifteen years and been turned down so often that the Water Board is weary of filing the propositions of discoveries of Big Tujunga. It is very kind of Mr. Hansen to offer to the city at a bargain water which the city already owns and is using, water which it has owned ever since the Pueblo of Los Angeles was founded. The United States government may grant privileges to construct dams, but it does not assume to adjudicate water rights; that has been attended to by the courts.

It has been settled beyond dispute by decisions of State courts and of the United States Supreme Court that the city of Los Angeles owns the paramount right to use the water of Los Angeles River. In the Pomeroy & Hooker case, the Crystal Springs case, and later in the case of the city against the water users of San Fernando Valley, it has been decided that the water of Big Tujunga is, as a matter of physical fact and of law, a part of the Los Angeles River. In the last-named case, the court said, in a decision given February 19, 1906: "The Los Angeles River flows in a westerly course from far up the Big Tujunga and thence turns southerly and thence easterly and passes through the city of Los Angeles. The city owns the paramount right to use the water."

From all of which it may be inferred that the Water Board will pay scant attention to Mr. Hansen's kind offer, that the "Tujunga company" will not be permitted to store and sell the water of Los Angeles River, and that its dream of irrigating 4000 acres and peddling the surplus water to San Fernando ranchers will go glimmering to join the innumerable caravans of Big Tujunga hallucinations.

BUCKET SHOPS RAIDED.

Police Descend Upon Four Stock Concerns and Confiscate Evidence of Illegal Business.

Prosecuting Attorney E. J Fleming and Chief of Police Kern yesterday raided the bucket shops in the downtown districts, closing up the places and confiscating all evidence of the business being carried on there.

At each place, the owners of the building wherein the bucket shop was located was warned that in future trouble would result if offices were rented for the purpose of carrying on illegal business.

Policemen in uniforms were stationed at the doorway of each bucket shop and no one was allowed to enter. The proprietors were not arrested, but were ordered to tear down their blackboards and quit the business and stay quit.

The places raided were: J. W. Scott, No. 300 Germain building; Morris & Dennison, No. 214 Citizens' Bank building; Heil & Rider, No. 603 H. W. Hellman building, and W. A. Hardman, No. 306 Security building.

Eight months ago, J. W. Scott, a broker, was arrested and fined $50. This gave the police the authority of the law as already tested in Police Court. They held that every broker was acting illegally in conducting bucket shops in the city.

The brokers contend that the police promised to let them alone until an appeal taken by Scott had been decided in the higher courts.

BIS BIS

Too Good To Miss

5c

BISHOP & COMPANY

Chamberlain's Cough Remedy

During the past 35 years no remedy has proven more prompt or more effectual in its cures of

Coughs, Colds and Croup

than Chamberlain's Cough Remedy. In many homes it is relied upon as implicitly as the family physician. It contains no opium or other narcotic, and may be given as confidently to a baby as to an adult. Price 25c; large size 50c

Drink Crystal Spring Water.

Pure, soft, natural, sparkling. The ideal table water. Five gallons, 25c. Main 2349, E3743.

"Alfred Benjamin & Co's."

The Name That Means Perfection In Men's Attire

The only make of clothing that is never bargainized, never sold by dry goods stores, never flooded onto the market.

The only real exclusive clothing that is positively and absolutely exclusive, sold only by one reputable dealer in each city.

Every suit is exclusive—every feature in style and cloth is exclusive.

You will find these superb suits only at James Smith & Co., the largest assemblage of men's fine suits on the coast.

It costs no more to wear the highest type of American tailoring. Why not step in today and take a look through our great stock.

Prices $18 to $50.

James Smith & Co.

Exclusive Distributors for Alfred Benjamin's Clothing

137-139 South Spring Street Bryson Building

Twenty-sixth Year

PER ANNUM, $9.0

THE WEATHER.

BRIEF REPORT.

POINTS OF THE NEWS IN TODAY'S ISSUE OF The Times

INDEX.

SYNOPSIS.